

NEW ADDITIONS TO VISCO PRODUCT LINE

New Bases

Page 1.2 - B17/7.5 Base (Light Pole Assembly shown on Page 2.11)

Page 1.8 - PG22/50 Base (Light Pole Assembly shown on Page 2.36)

New Cast Iron Poles

Page 3.17 - VI-D/INT/CI/14'

New Traffic Bases

Page 4.1 - A13/30 Base

Page 4.3 - PT10 Base

Page 4.4 - WB32 Base

New Bollards & Site Amenities

Page 5.9 - VI-BO-44L BOLLARD

Page 5.18 - VI-BO-44 BOLLARD

New Luminaires & Finials

Page 7.14 - 19UT/21UT CAPITAL

Page 7.15 - 22GL FINIAL

Page 7.16 - PEC CAP WITH TWIST-LOCK RECEPTACLE



29579 Awbrey Lane
Eugene, Oregon 97402
(541) 688-7741 (Ph)
(541) 461-0951 (Fax)
(800) 341-1444
Website: www.visco-light.com

Thirteenth Edition

INTRODUCTION

VISCO, Inc., an Oregon corporation since 1947, has designed and produced fine ornamental outdoor lighting equipment for many years with installations nationwide and abroad. We pride ourselves on the cosmetic and structural excellence of our poles, ornamental iron castings and illumination packages.

The VISCO line of products has been developed to allow the specifier to create styles unique to their particular project needs. All individual base assemblies, fixture arm assemblies, globe fitters and miscellaneous ornamental parts can be adapted to our various steel light poles or cast iron posts.

The first section of the catalog illustrates the use of submittal drawings that precedes production of an actual order. This section also demonstrates the use of other VISCO amenities such as banner arms (both single or twin), flag holders, photo electric cells, weatherproof receptacles, hanging flower basket brackets and decorative scrolls.

The first tab "Custom Designs" shows light poles with multiple luminaires, traffic poles, bollards, and wall mounts of similar design, and how they can be incorporated into the entire project. The second tab, "Section One", illustrates the individual design of the standard bases, arms and poles. The next five tabs, "Sections Two through Six", will illustrate various nomenclature assemblies. The last tab, "Section Seven", illustrates the various luminaires we offer.

VISCO maintains a line of traditional ornamental street light designs in inventory at all times to offer the best possible delivery schedules. These lines have been expanded to include traffic signal poles, pedestrian signal poles, wall sconces, bollards and drinking fountains. This makes it simple to continue the "theme" established for the project's streetscape.

VISCO is represented throughout the United States and overseas by independent lighting agencies that would be pleased to assist in the development of your project. Call us for an agency listing in your area, or visit our website at "www.visco-light.com" to find your local representative.

Our goal is to treat each order with the respect and attention to detail that it deserves. This means providing a "high quality" product that meets the specified requirements and is delivered in the stated time period.



29579 Awbrey Lane
Eugene, Oregon 97402
(541) 688-7741 (Ph)
(541) 461-0951 (Fax)
(800) 341-1444
Website: www.visco-light.com

Thirteenth Edition

BRIEF SPECIFICATIONS

STEEL LIGHT POLES:	ASTM A595, GRADE A
SMOOTH STRAIGHT	"
SMOOTH TAPERED	"
FLUTED TAPERED	"
OCTAGONAL TAPERED	"
STEEL TRAFFIC SIGNAL POLES:	ASTM A572, GRADE 65
SMOOTH STRAIGHT	"
SMOOTH TAPERED	"
FLUTED TAPERED	"
OCTAGONAL TAPERED	"
ANCHOR BOLTS	ASTM A307, ASTM F1554
BASE PLATES	ASTM A36, MILD STEEL
STANDARD POLE TAPER	0.14" PER FOOT
GRAY IRON CASTINGS	ASTM A48-83, CLASS 30
DUCTILE IRON CASTINGS	ASTM A536-65-45-12
ALUMINUM CASTINGS	ASTM 356, ASTM 713
PAINT FINISHES:	
STANDARD PRIME PAINT	2 COATS PHENOLIC MODIFIED
	ALKYD, MIN. 2 MILS DRY
STANDARD TOP COAT	TWO COMPONENT, ACRYLIC
	POLYURETHANE ENAMEL, MIN. 3 MILS
POWDER COAT	ASTM D522, D2794, B117
	MIN. 3 MILS DRY
GLOBES/DIFFUSERS	U.V. STABILIZED ACRYLIC
CERTIFICATIONS	ETL/UL WET LOCATION RATING



29579 Awbrey Lane
Eugene, Oregon 97402
(541) 688-7741 (Ph)
(541) 461-0951 (Fax)
(800) 341-1444
Website: www.visco-light.com

WARRANTY

VISCO warranties all of its lighting equipment and site amenities for a period of two years when properly installed by a qualified contractor. Individual project drawings shall be provided to assure specification requirements that shall be approved by the project manager. Each assembly shall be free of structural or mechanical defects within reasonable tolerances.

If any part of the assembly is found to be defective, correction will be made either by repair or replacement, with the final decision at the discretion of VISCO. Any reimbursed repair must first be authorized by VISCO in writing prior to said undertaking.

VISCO will not be liable for any expense incurred with installation, removal or transportation of defective parts. At no time will VISCO be liable for more than the contract price of any goods claimed defective.

This is a non-negotiable warranty.



29579 Awbrey Lane
Eugene, Oregon 97402
(541) 688-7741 (Ph)
(541) 461-0951 (Fax)
(800) 341-1444
Website: www.visco-light.com

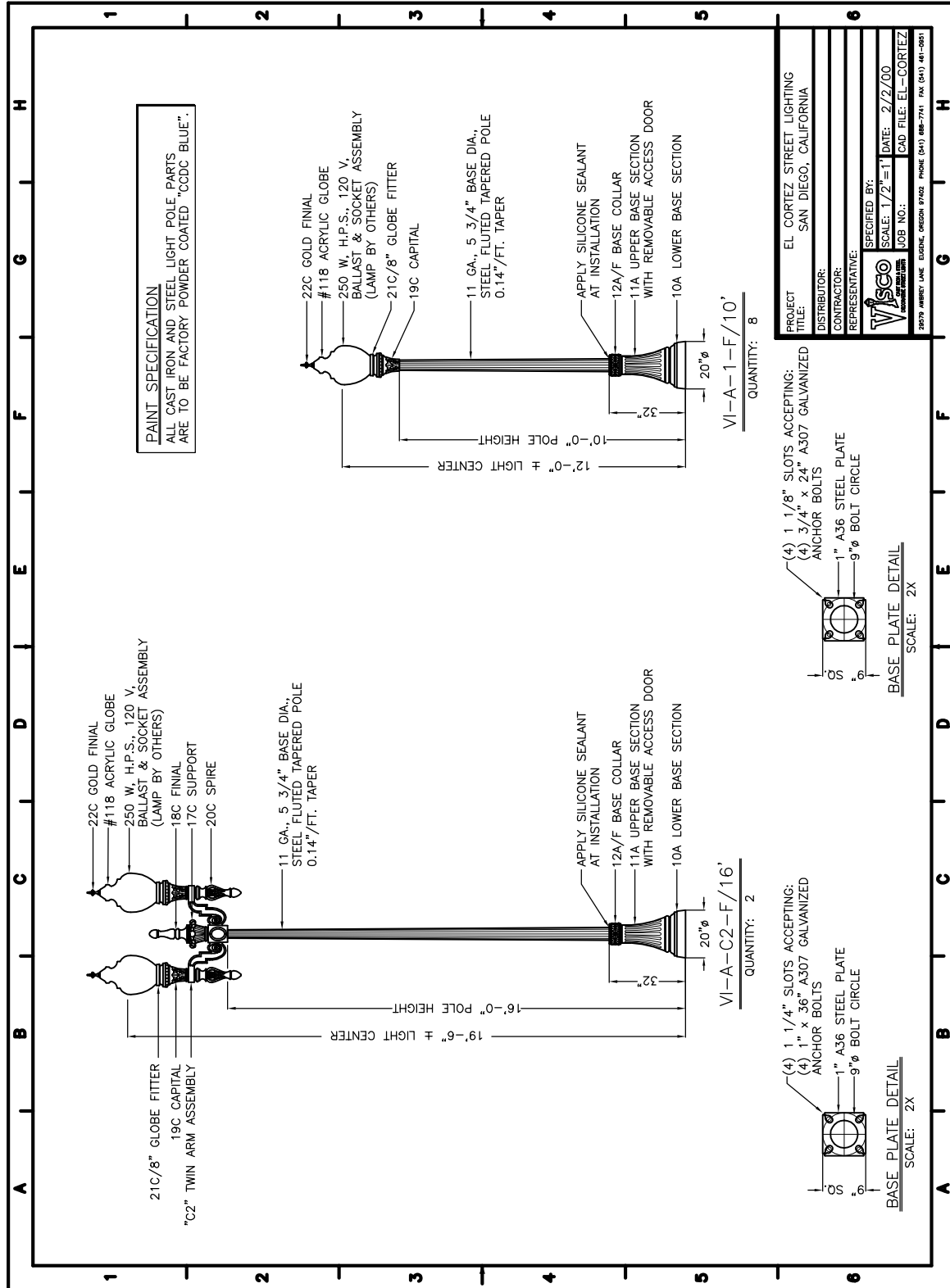

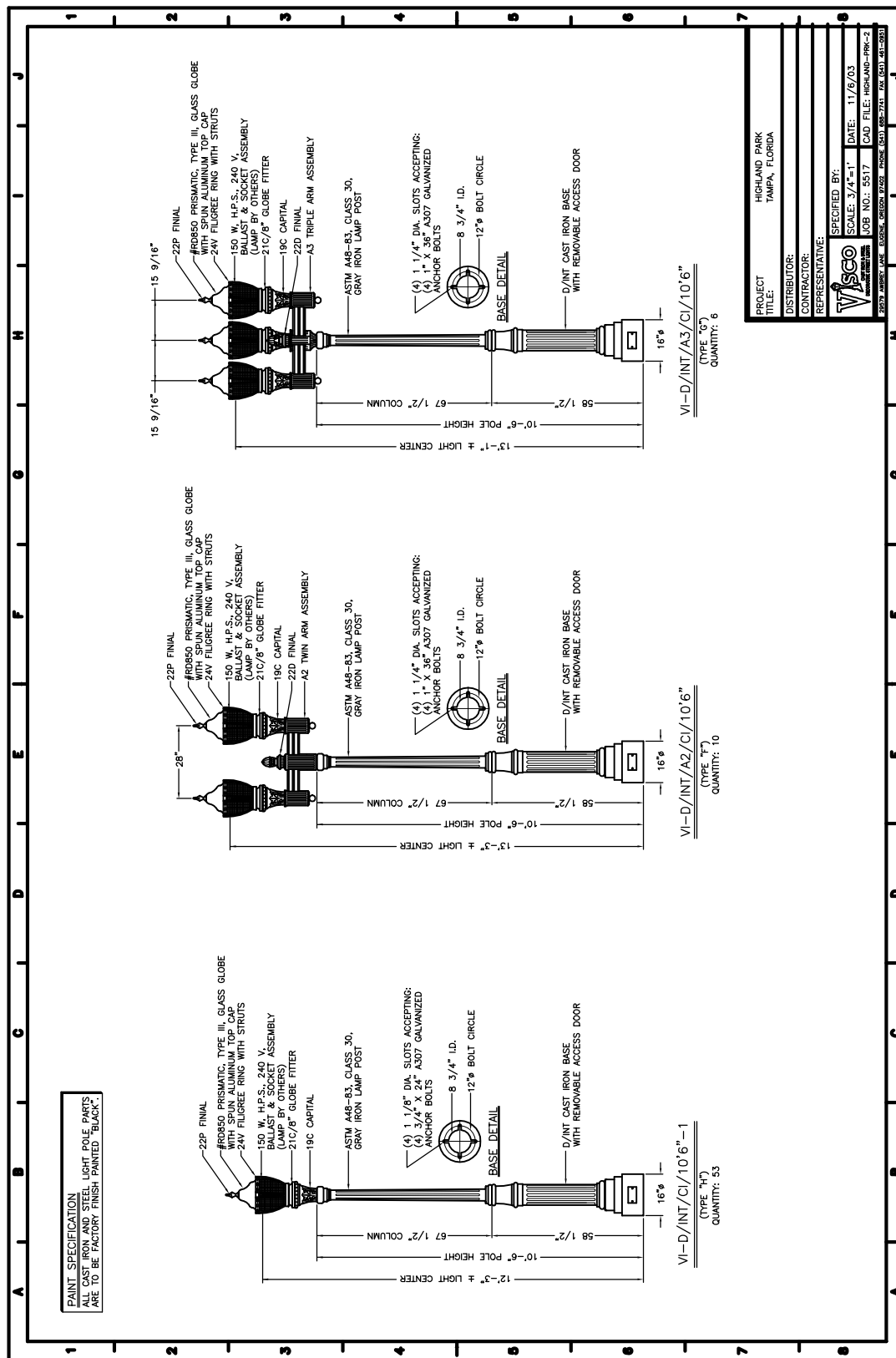

PROJECT:
TITLE:

DISTRIBUTOR:

CONTRACTOR:

REPRESENTATIVE:

SPECIFIED BY:

SCALE: 3/4"=1'

DATE: 11/6/03

CAD FILE: HIGHLAND-PK-3

JOB NO. 5517

29579 AWBREY LANE EUGENE, OREGON 97402 PHONE (541) 688-7741 FAX (541) 461-0951

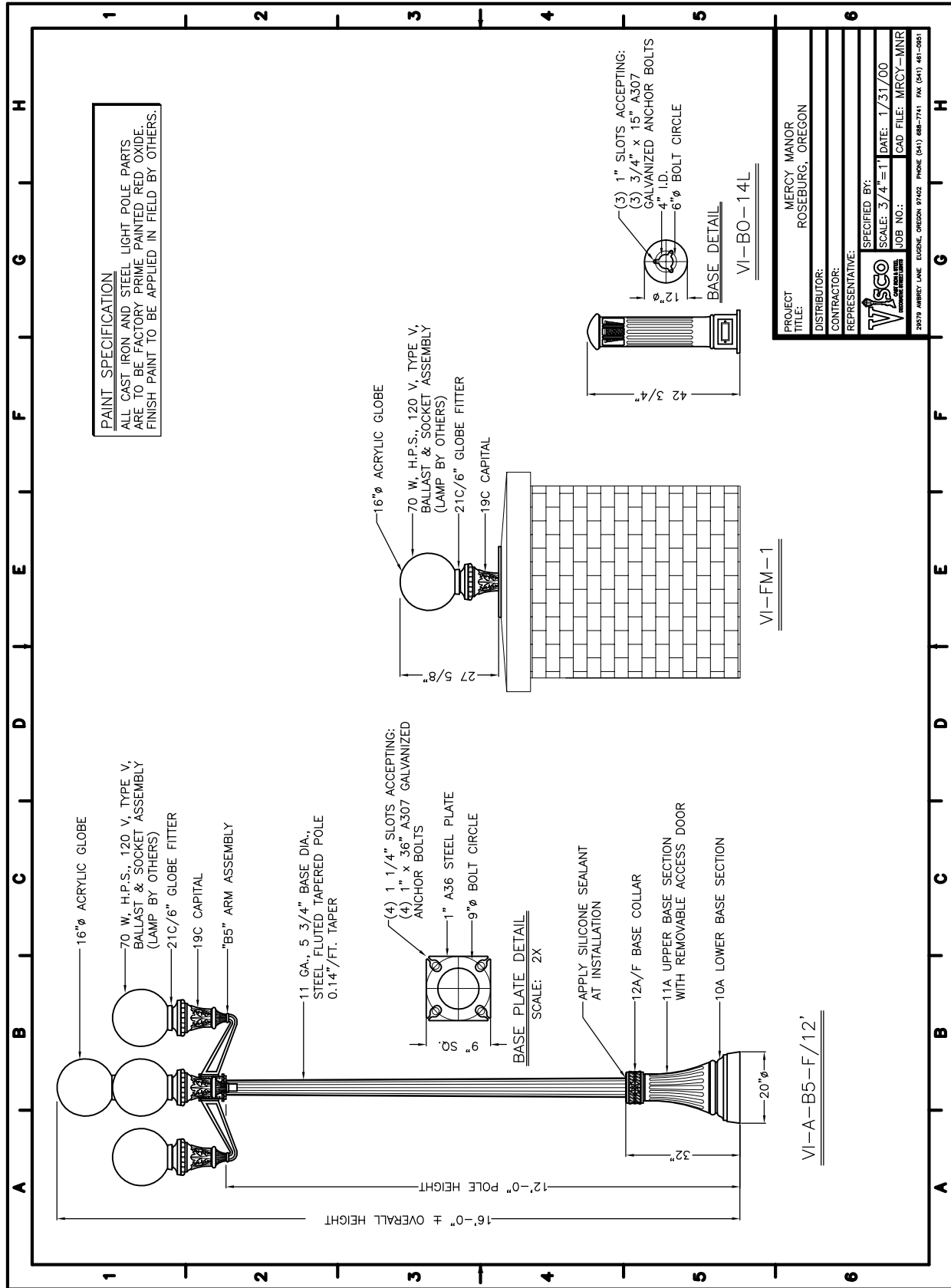

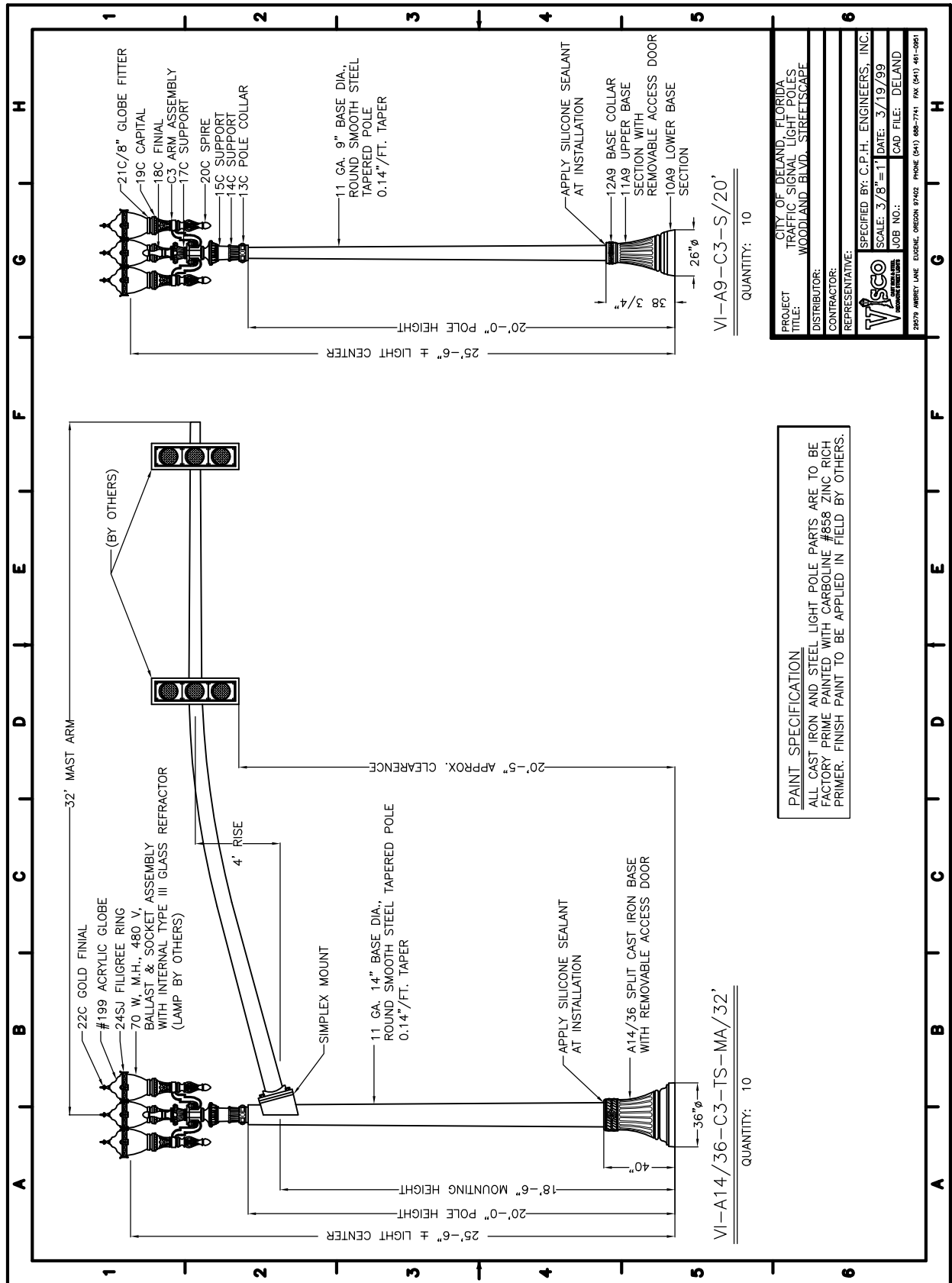

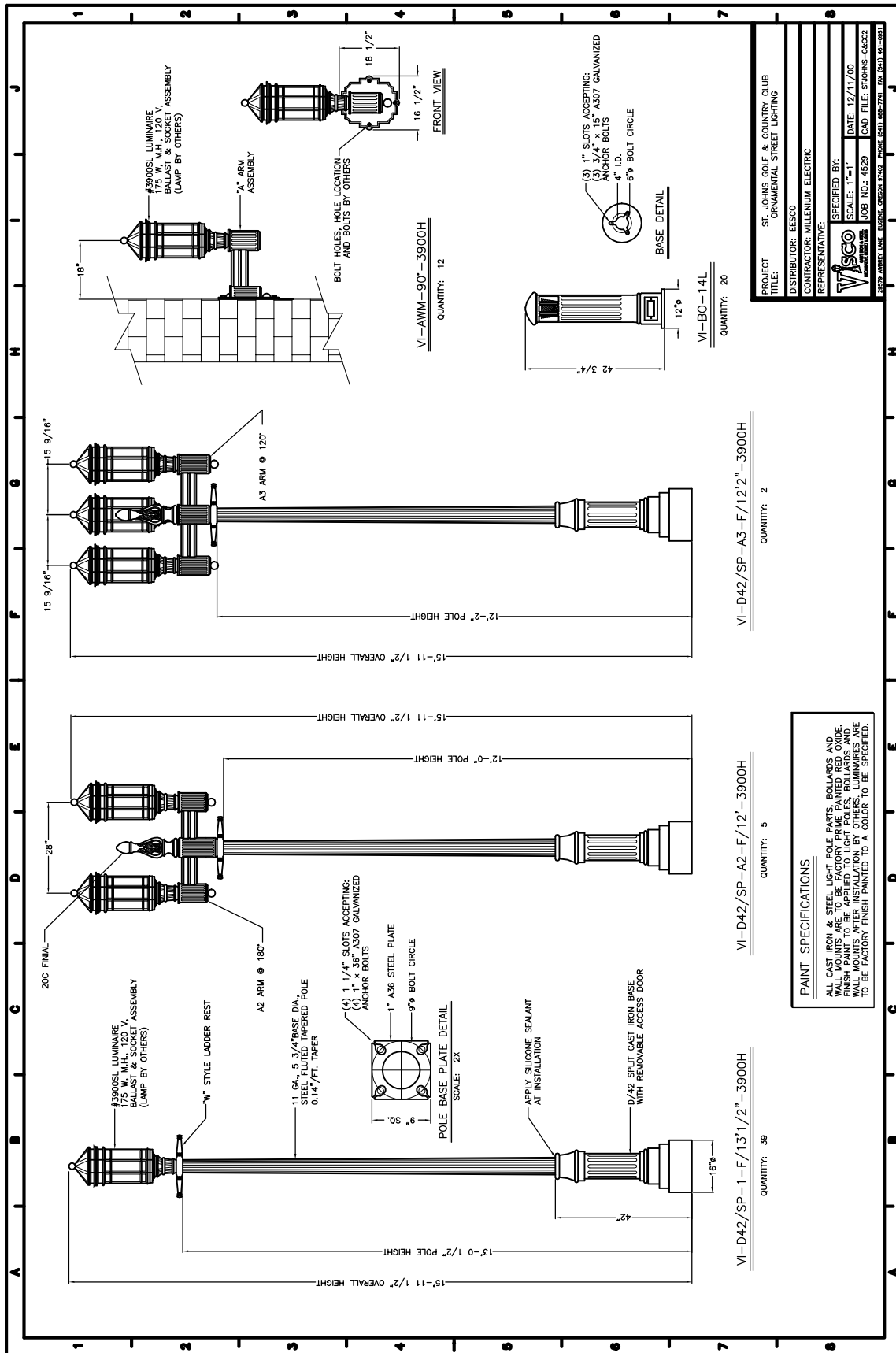

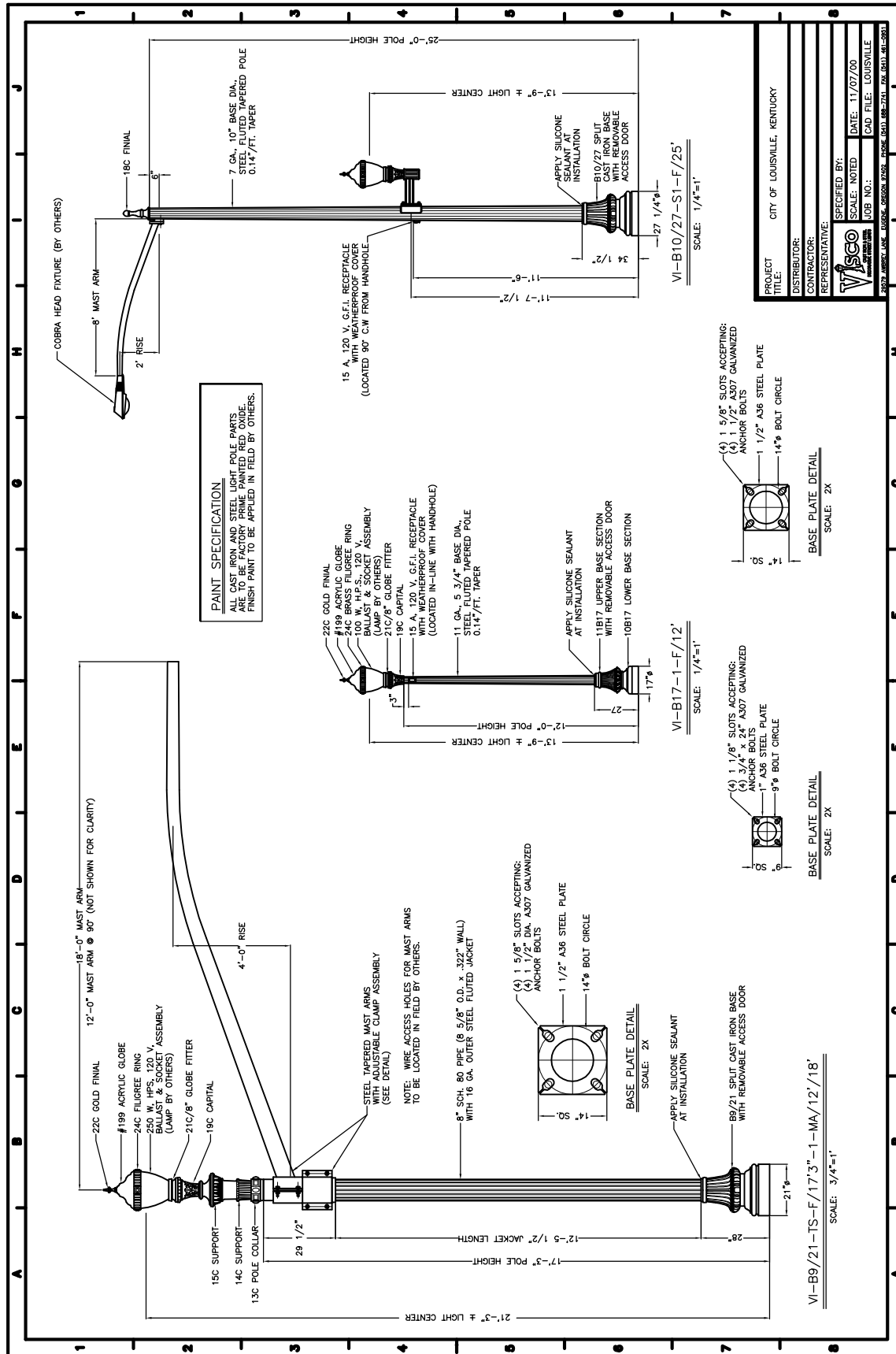

"A" SERIES BASE ASSEMBLIES

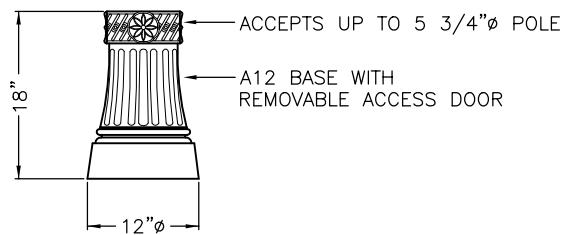

SERIES A12
(CLAM SHELL DESIGN)

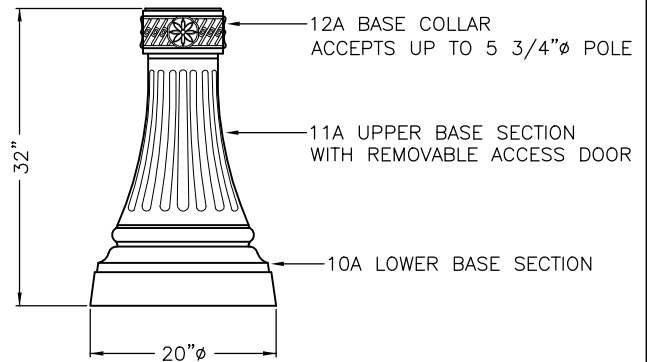

SERIES A
(CLAM SHELL & SLIP-OVER DESIGN)

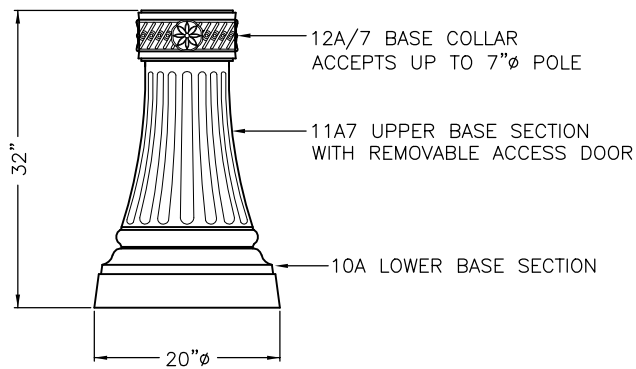

SERIES A7
(CLAM SHELL & SLIP-OVER DESIGN)

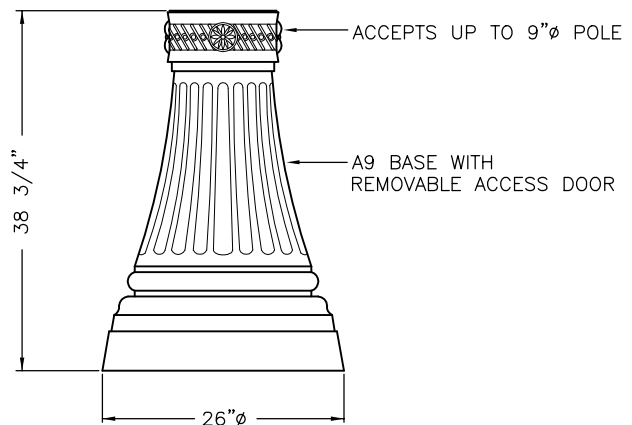

SERIES A9
(CLAM SHELL DESIGN)

"B" SERIES BASE ASSEMBLIES

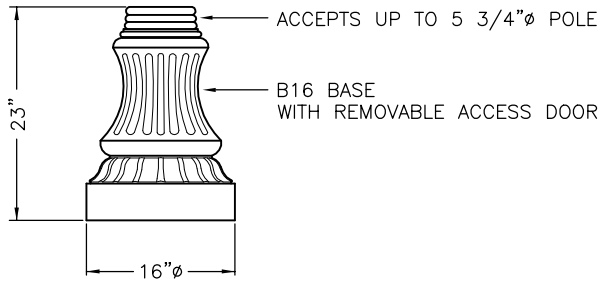

SERIES B16
(CLAM SHELL DESIGN)

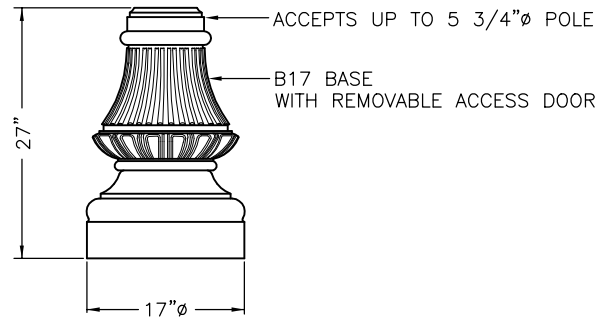

SERIES B17
(CLAM SHELL DESIGN)

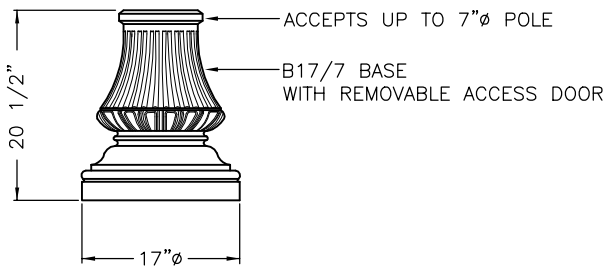

SERIES B17/7
(SLIP-OVER DESIGN)

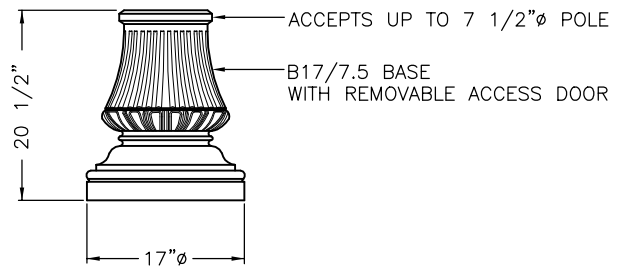

SERIES B17/7.5
(CLAM SHELL DESIGN)

"B" AND "C" SERIES BASE ASSEMBLIES

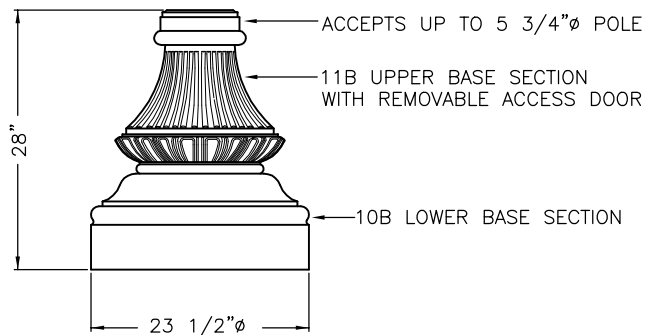

SERIES B
(SLIP-OVER DESIGN)

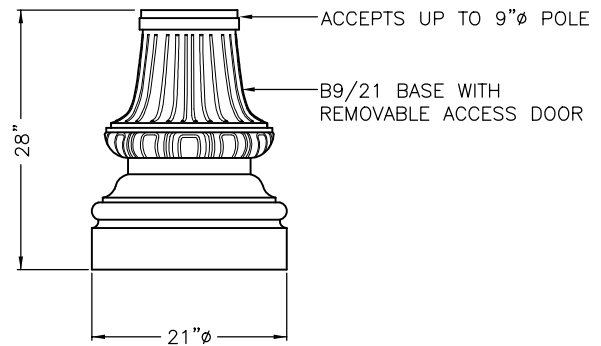

SERIES B9/21
(CLAM SHELL DESIGN)

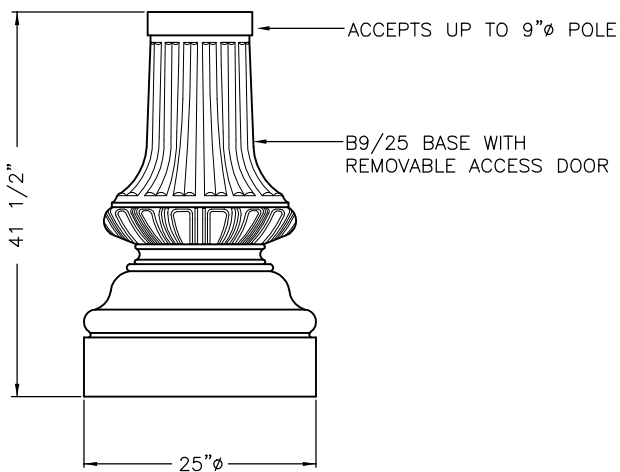

SERIES B9/25
(CLAM SHELL DESIGN)

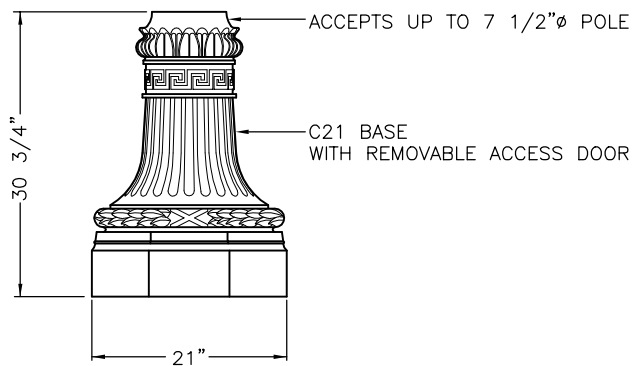

SERIES C21
(CLAM SHELL DESIGN)

"B" AND "C" SERIES BASE ASSEMBLIES

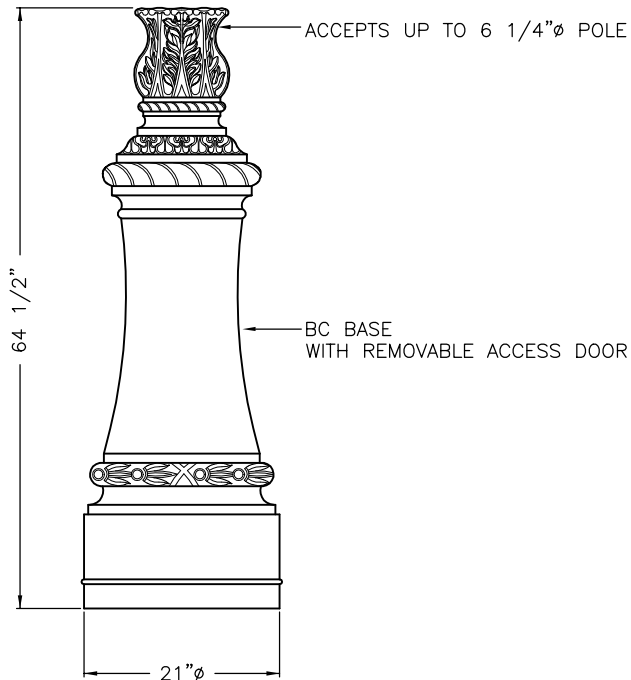

SERIES BC
(SLIP-OVER DESIGN)

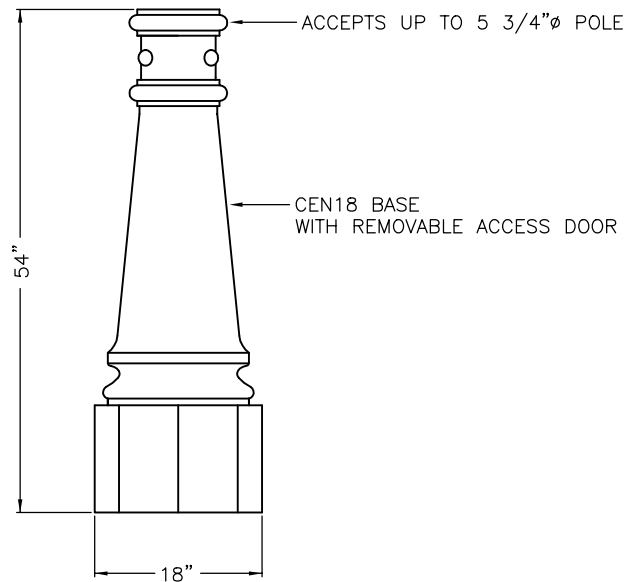

SERIES CEN18
(SLIP-OVER DESIGN)

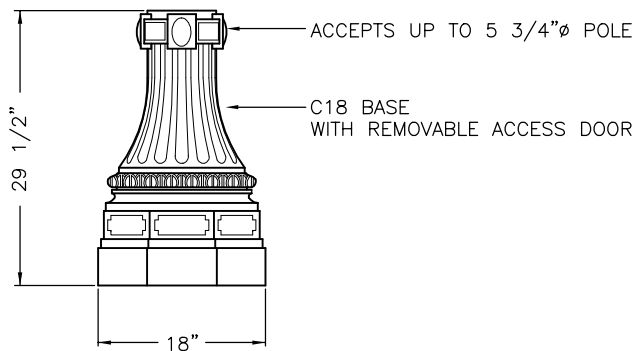

SERIES C18
(CLAM SHELL DESIGN)

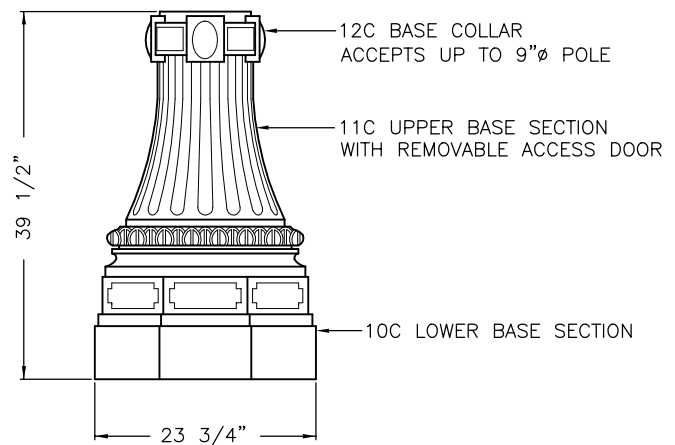

SERIES C
(CLAM SHELL DESIGN)

MISC. BASE ASSEMBLIES

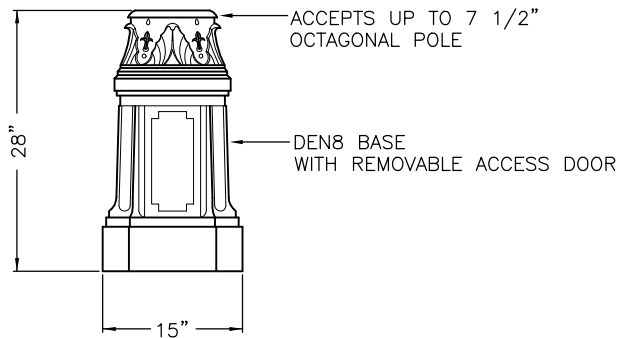

SERIES DEN8
(CLAM SHELL DESIGN)

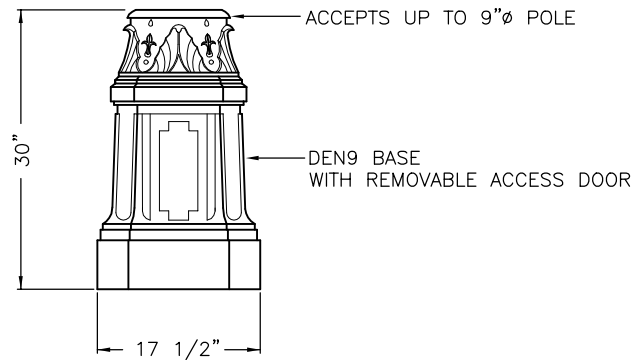

SERIES DEN9
(CLAM SHELL DESIGN)

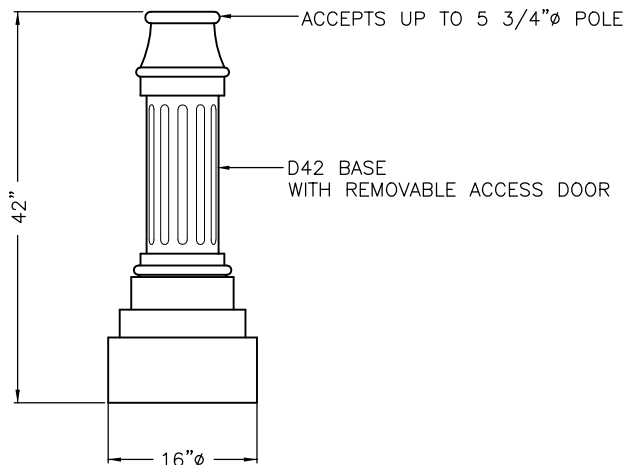

SERIES D42
(CLAM SHELL DESIGN)

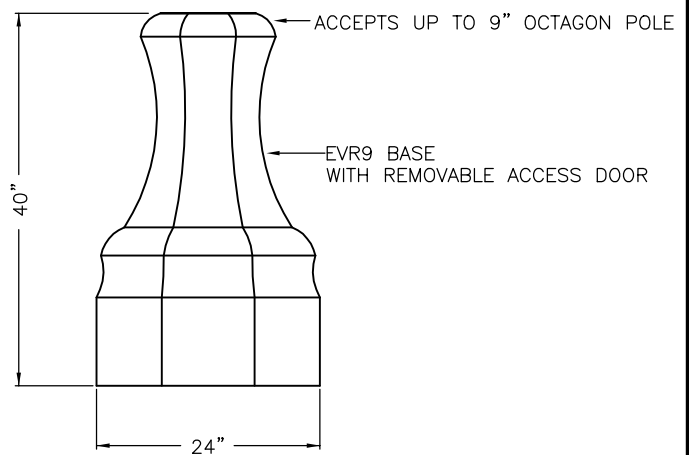

SERIES EVR9
(CLAM SHELL DESIGN)

MISC. BASE ASSEMBLIES

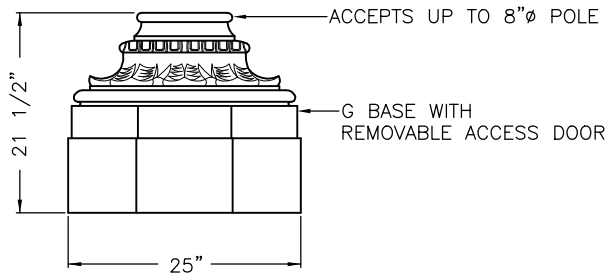

SERIES G
(CLAM SHELL DESIGN)

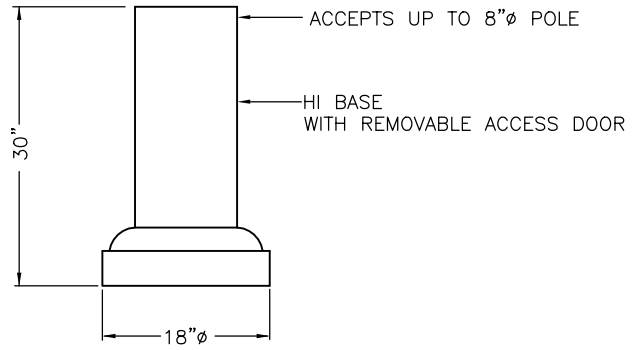

SERIES HI
(CLAM SHELL DESIGN)

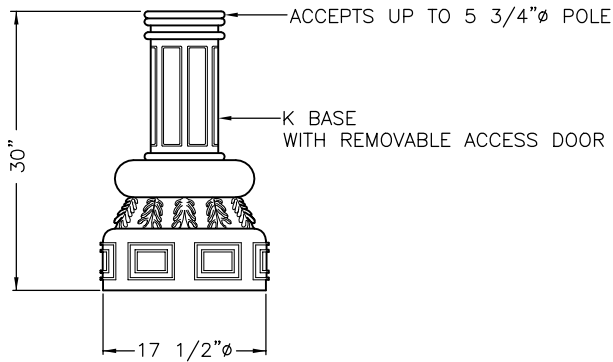

SERIES K
(SLIP-OVER DESIGN)

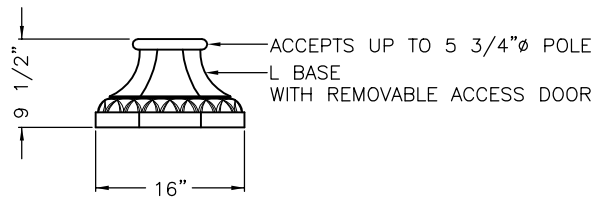

SERIES L
(CLAM SHELL DESIGN)

MISC. BASE ASSEMBLIES

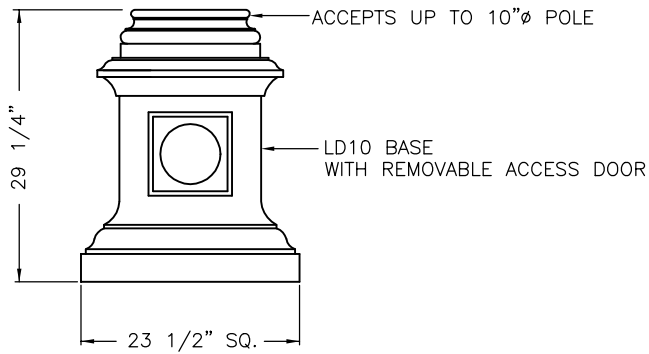

SERIES LD10
(CLAM SHELL DESIGN)

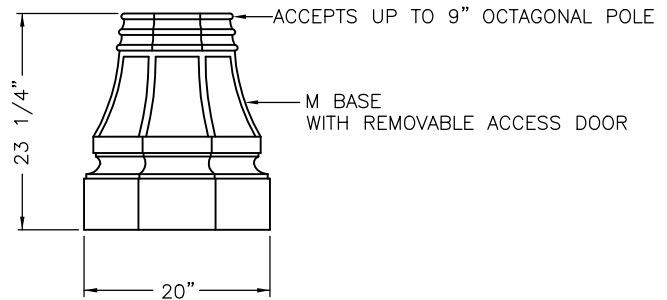

SERIES M
(CLAM SHELL DESIGN)

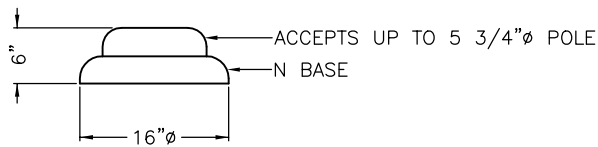

SERIES N
(SLIP-OVER DESIGN)

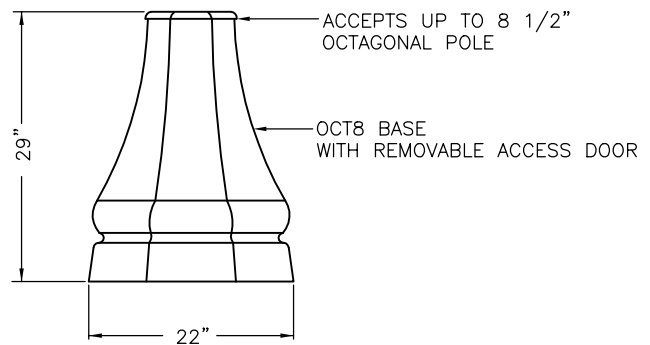

SERIES OCT8
(CLAM SHELL DESIGN)

MISC. BASE ASSEMBLIES

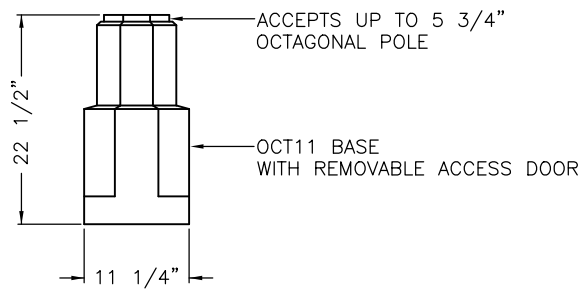

SERIES OCT11
(CLAM SHELL DESIGN)

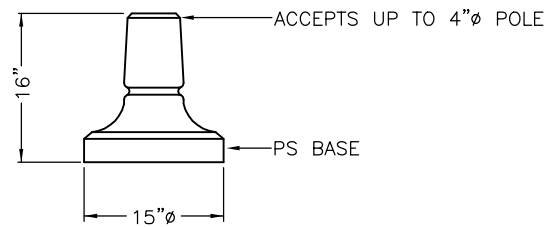

SERIES PS
(CLAM SHELL DESIGN)

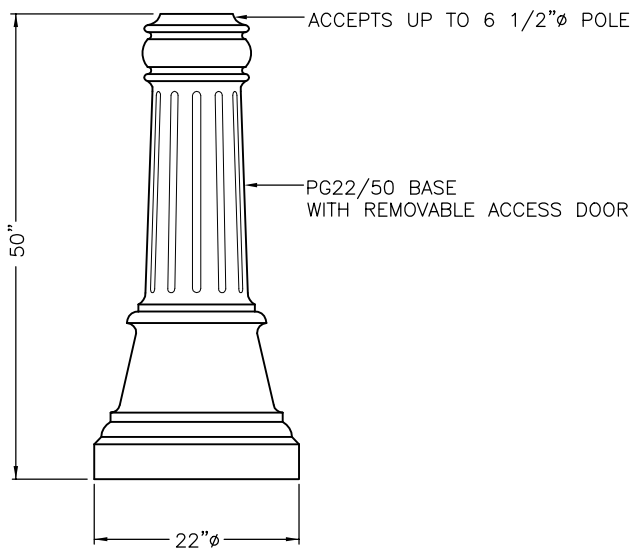

SERIES PG22/50
(CLAM SHELL DESIGN)

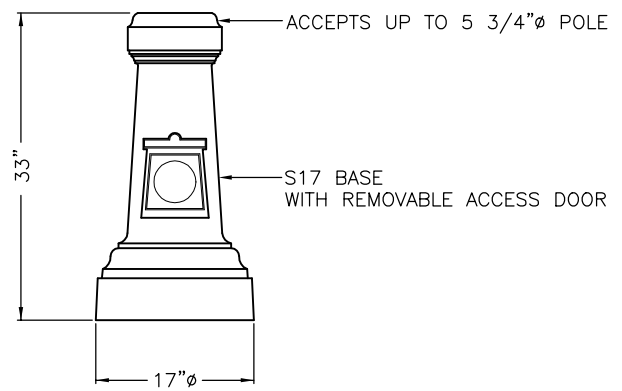

SERIES S17
(CLAM SHELL DESIGN)

MISC. BASE ASSEMBLIES

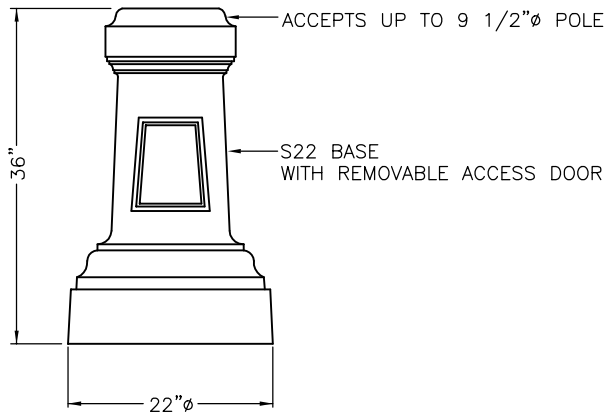

SERIES S22
(CLAM SHELL DESIGN)

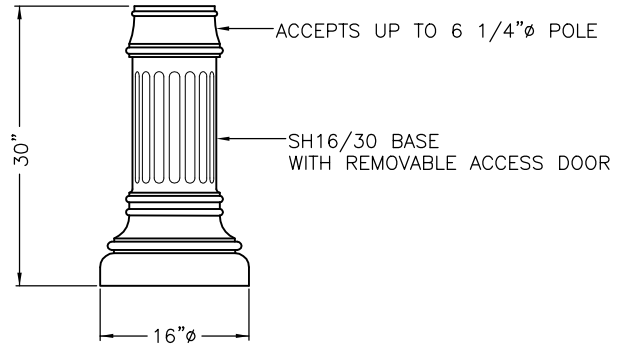

SERIES SH16/30
(CLAM SHELL DESIGN)

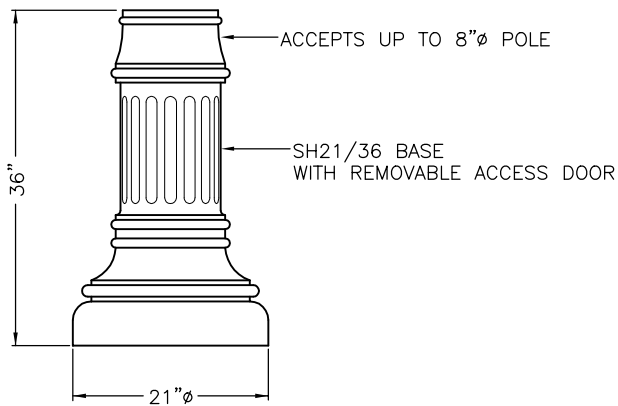

SERIES SH21/36
(CLAM SHELL DESIGN)

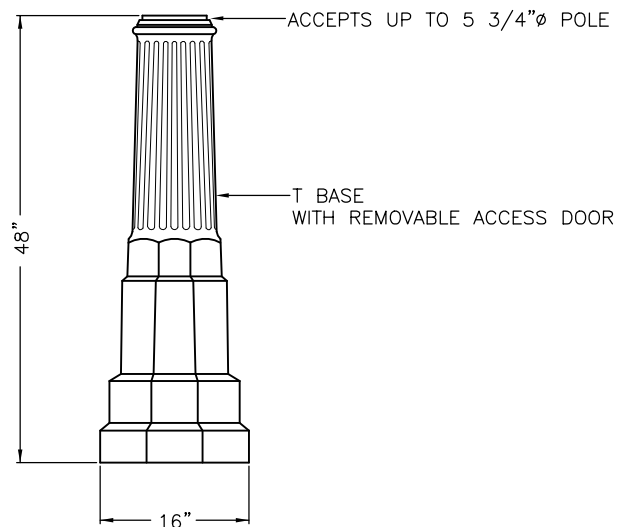

SERIES T
(CLAM SHELL DESIGN)

MISC. BASE ASSEMBLIES

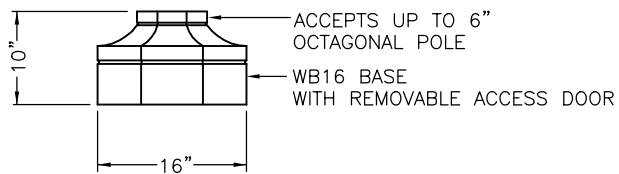

SERIES WB16
(CLAM SHELL DESIGN)

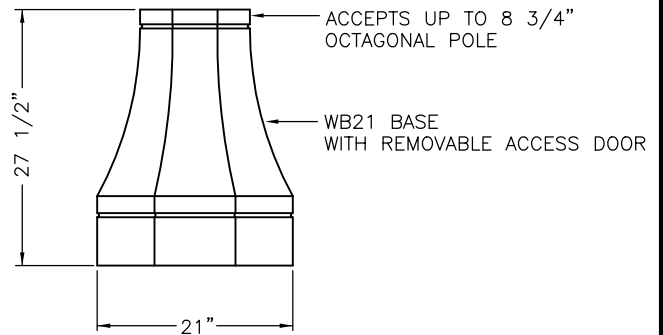

SERIES WB21
(CLAM SHELL DESIGN)

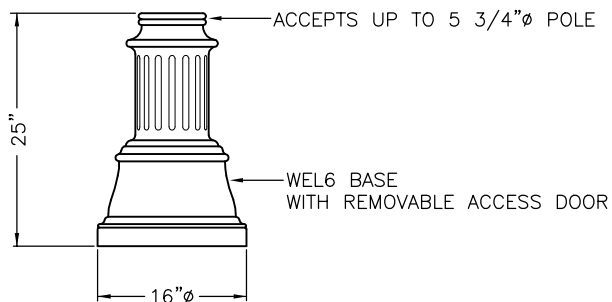

SERIES WEL6
(CLAM SHELL DESIGN)

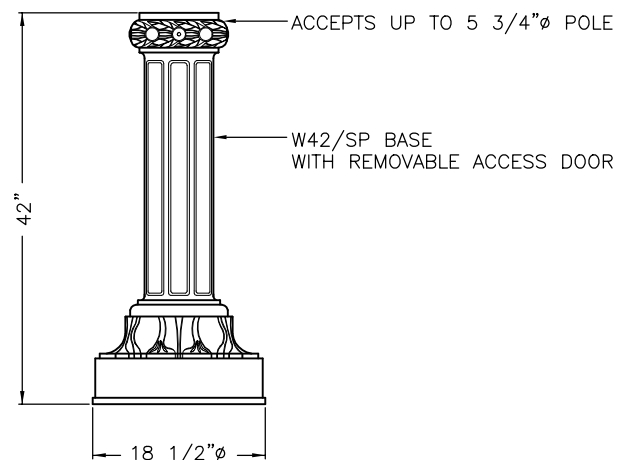

SERIES W42/SP
(SLIP-OVER DESIGN)

MISC. BASE ASSEMBLIES

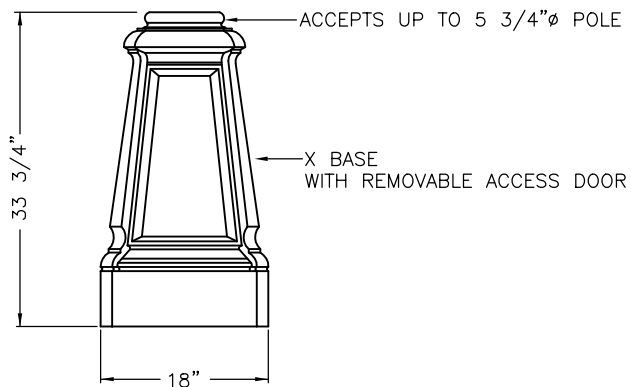

SERIES X
(CLAM SHELL DESIGN)

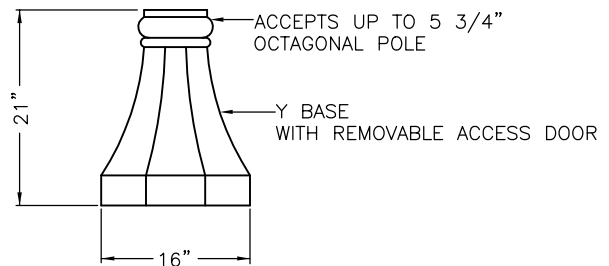

SERIES Y
(SLIP-OVER DESIGN)

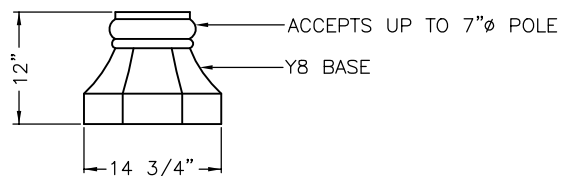

Y8 BASE
(CLAM SHELL DESIGN)

"A" SERIES LUMINAIRE ARMS

ARM CONFIGURATIONS

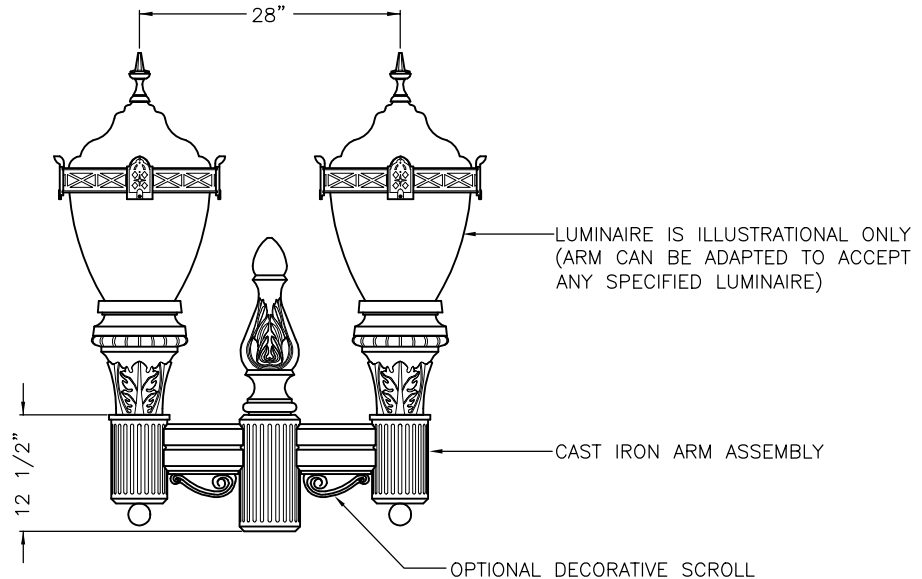
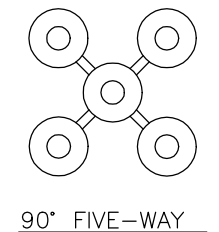
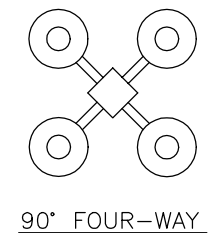
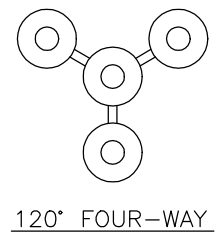
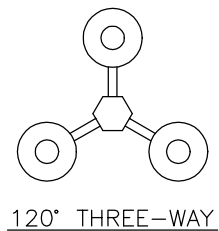
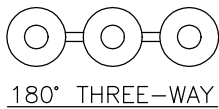
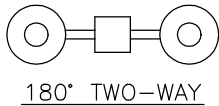

SERIES A2

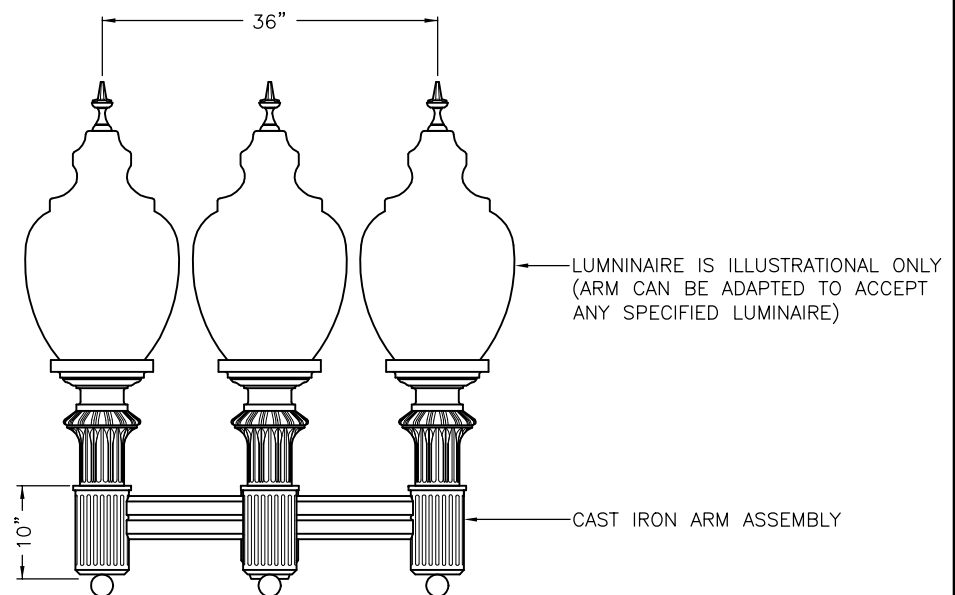

SERIES A4 @ 90°

"B" SERIES LUMINAIRE ARMS

ARM CONFIGURATIONS

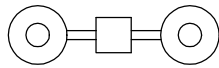

180° TWO-WAY

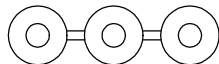

180° THREE-WAY

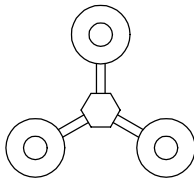

120° THREE-WAY

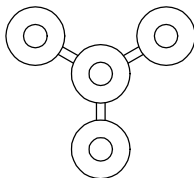

120° FOUR-WAY

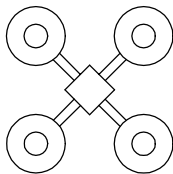

90° FOUR-WAY

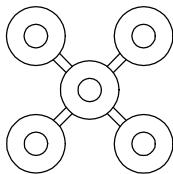

90° FIVE-WAY

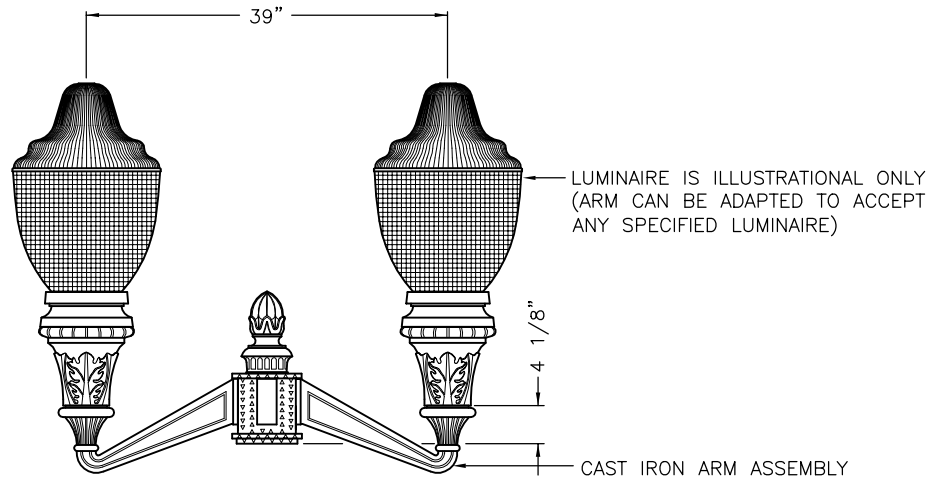

SERIES B2U @ 180°

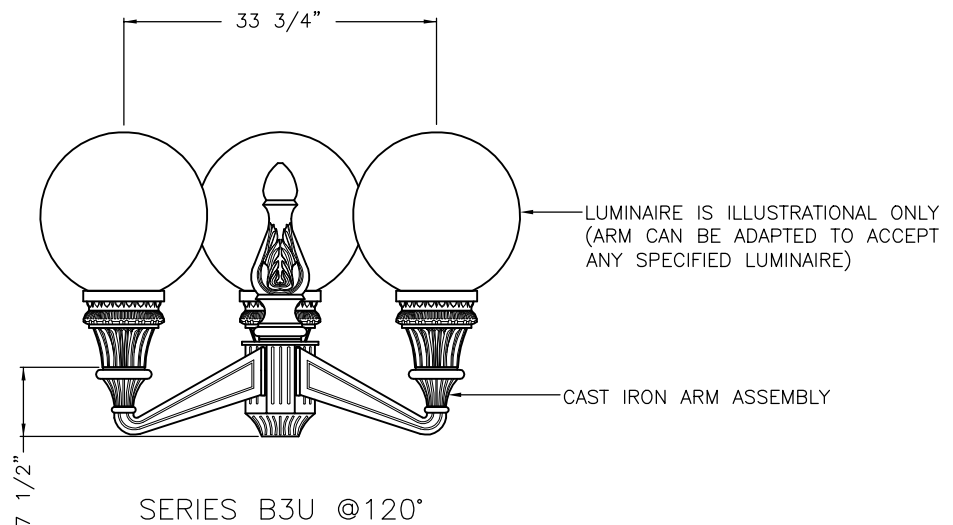

SERIES B3U @120°

"B" SERIES LUMINAIRE ARMS

ARM CONFIGURATIONS

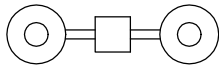

180° TWO-WAY

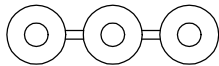

180° THREE-WAY

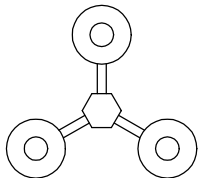

120° THREE-WAY

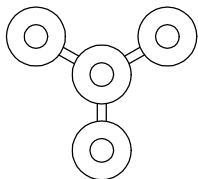

120° FOUR-WAY

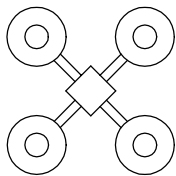

90° FOUR-WAY

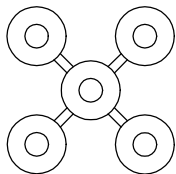

90° FIVE-WAY

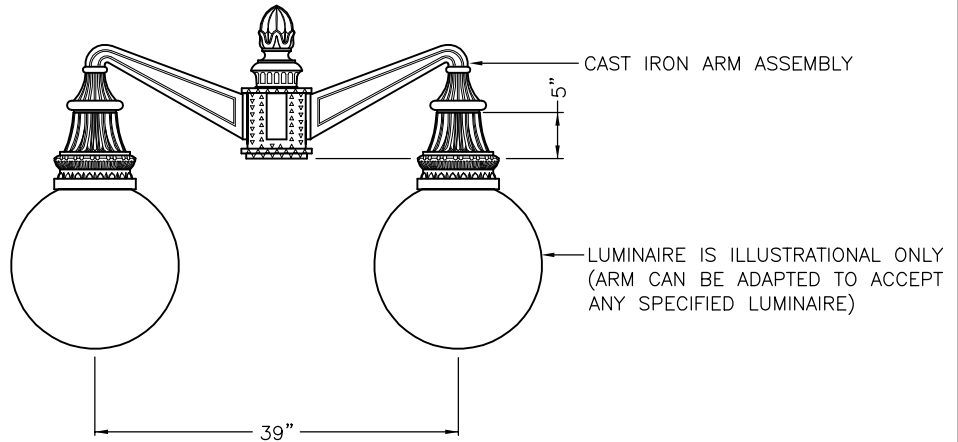

SERIES B2D @ 180°

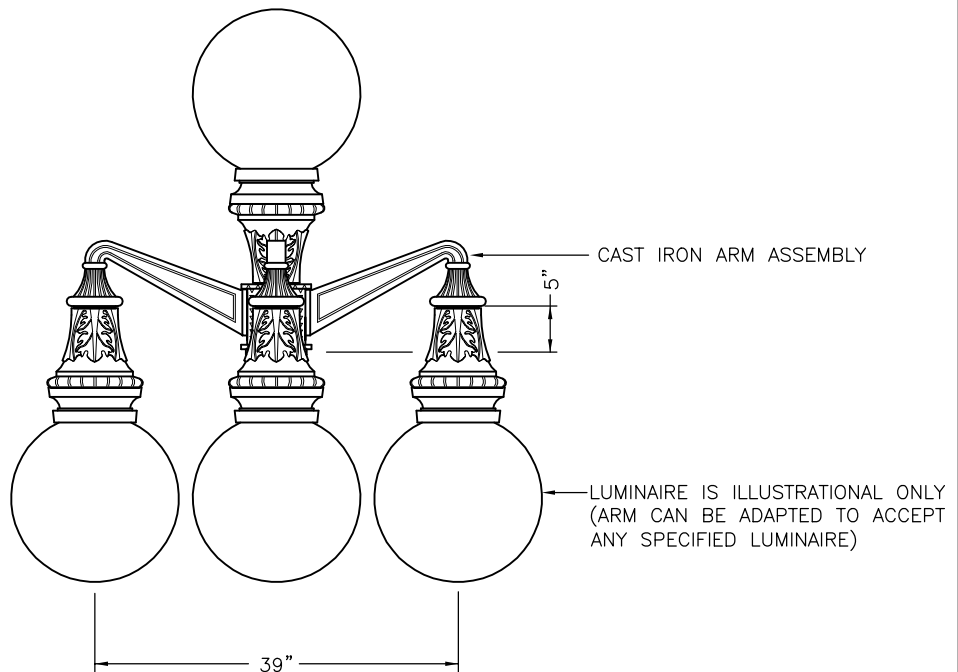

SERIES B5D @ 90°

"C" SERIES LUMINAIRE ARMS

ARM CONFIGURATIONS

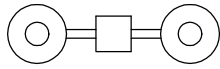

180° TWO-WAY

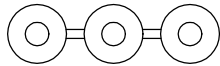

180° THREE-WAY

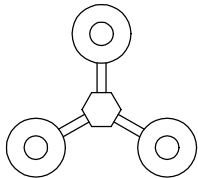

120° THREE-WAY

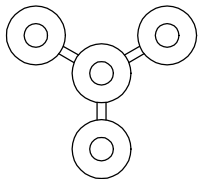

120° FOUR-WAY

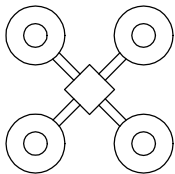

90° FOUR-WAY

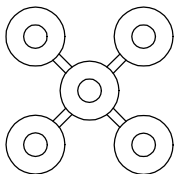

90° FIVE-WAY

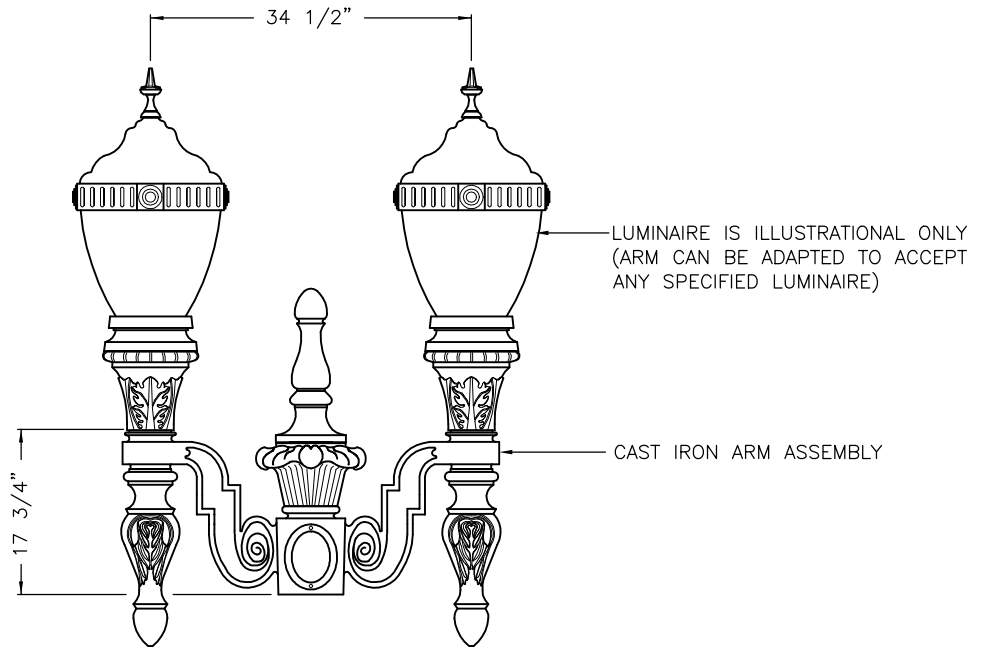

SERIES C2

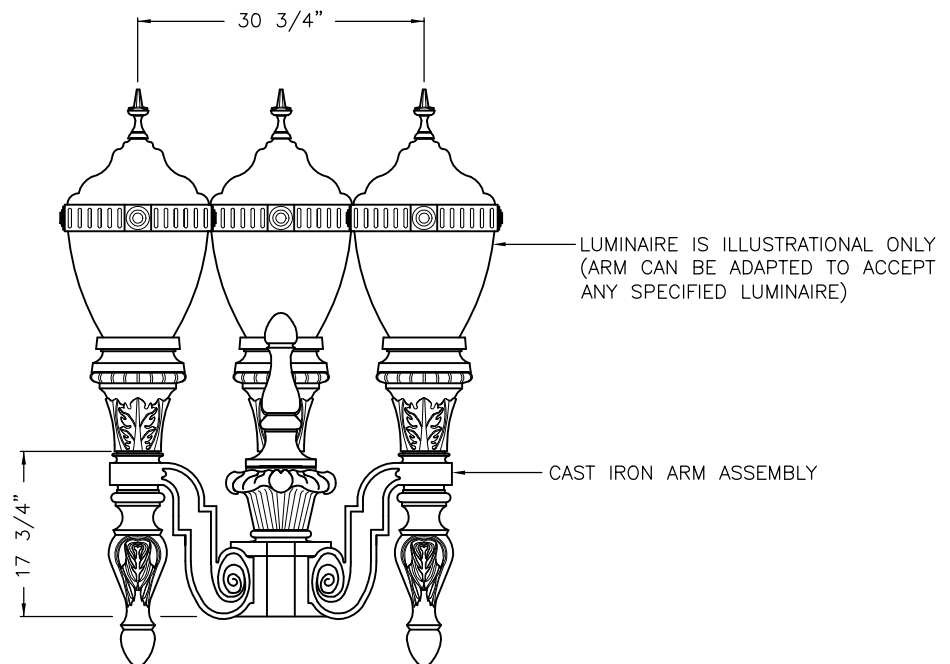

SERIES C3 @ 120°

"D" SERIES LUMINAIRE ARMS

ARM CONFIGURATIONS

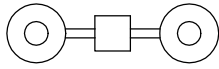

180° TWO-WAY

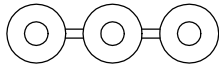

180° THREE-WAY

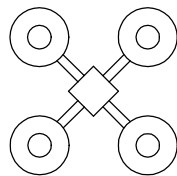

90° FOUR-WAY

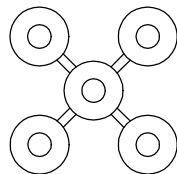

90° FIVE-WAY

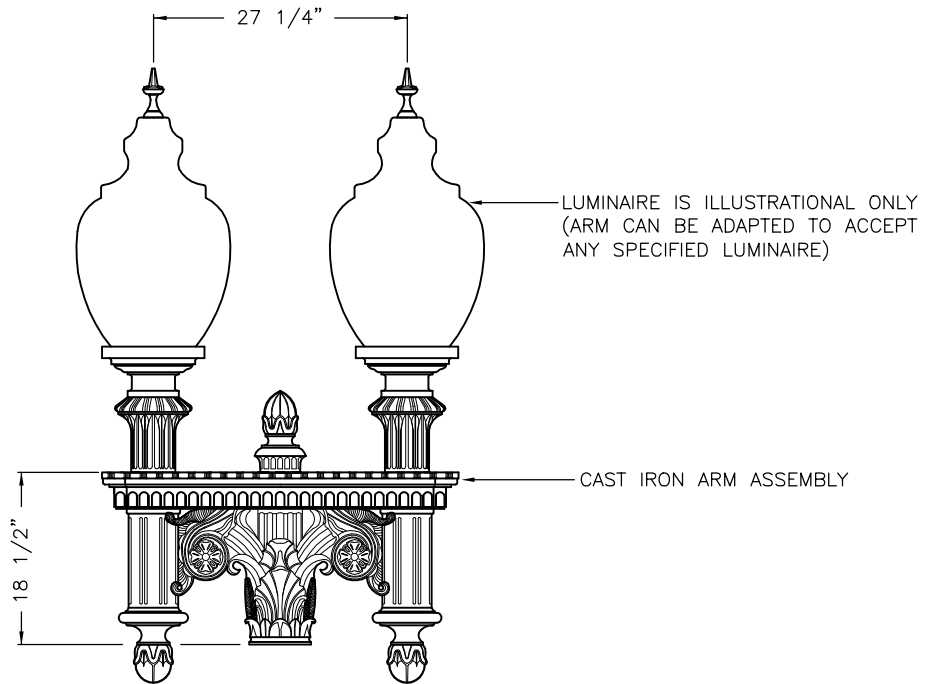

SERIES D2

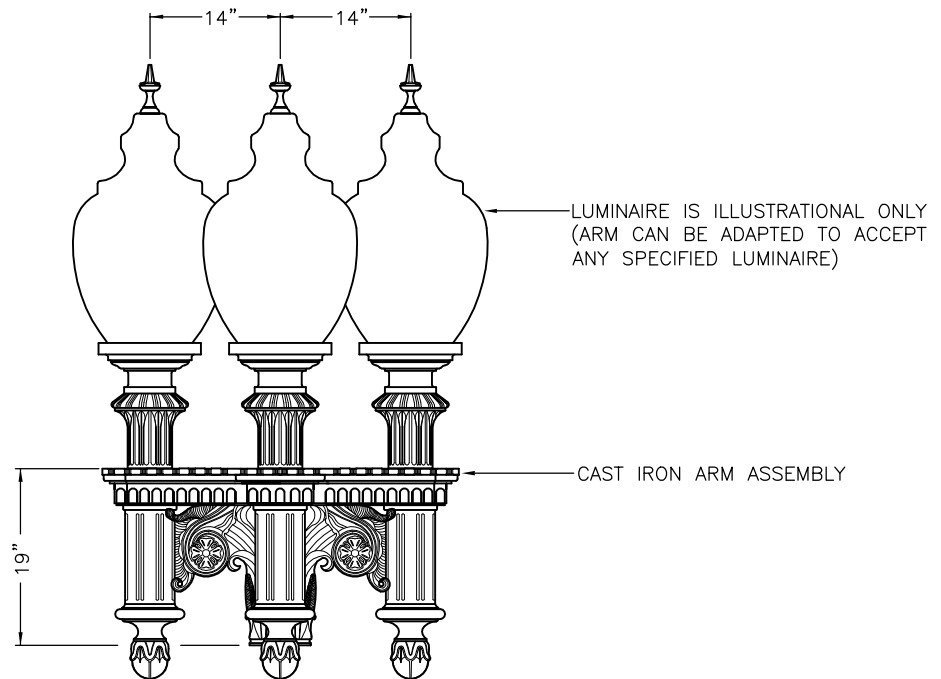

SERIES D4 @ 90°

"E" SERIES LUMINAIRE ARMS

ARM CONFIGURATIONS

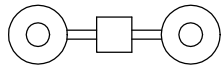

180° TWO-WAY

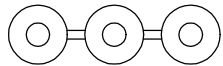

180° THREE-WAY

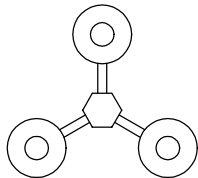

120° THREE-WAY

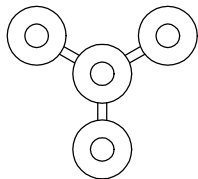

120° FOUR-WAY

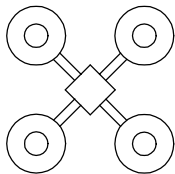

90° FOUR-WAY

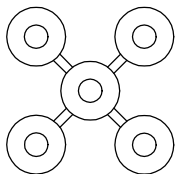

90° FIVE-WAY

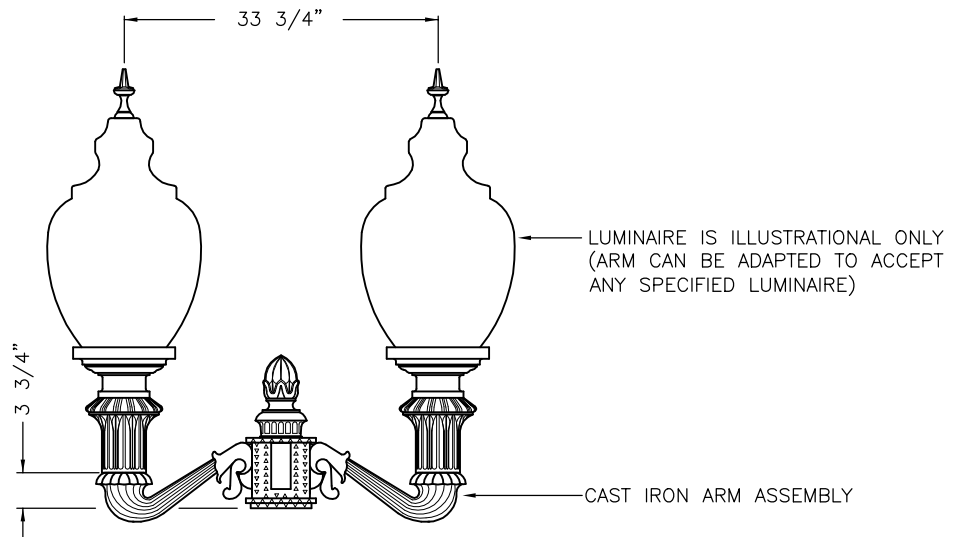

SERIES E2U @ 180°

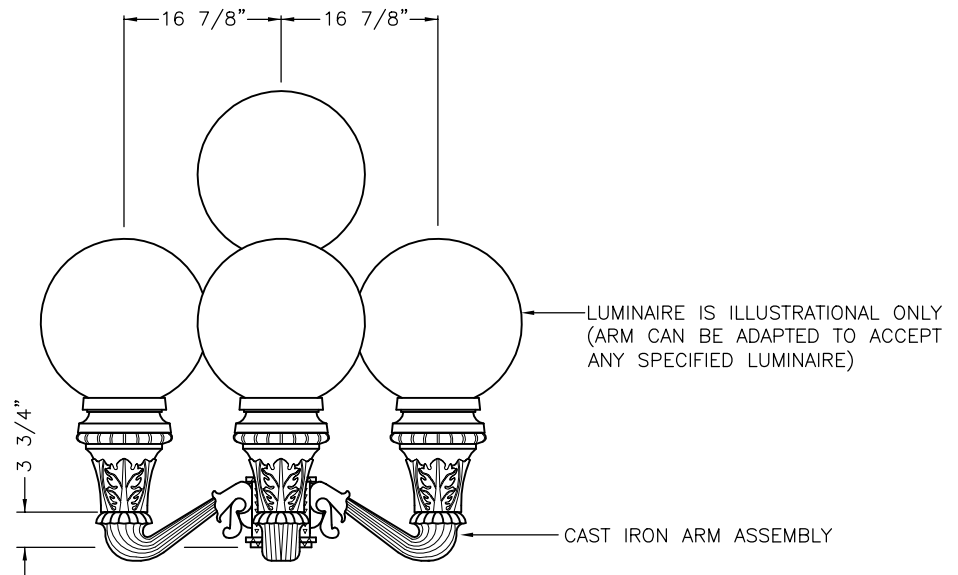

SERIES E5U @ 90°

"E" SERIES LUMINAIRE ARMS

ARM CONFIGURATIONS

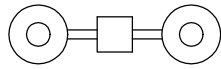

180° TWO-WAY

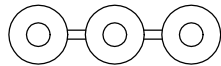

180° THREE-WAY

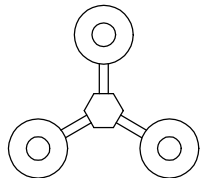

120° THREE-WAY

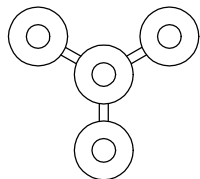

120° FOUR-WAY

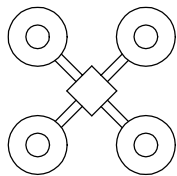

90° FOUR-WAY

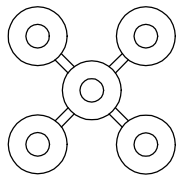

90° FIVE-WAY

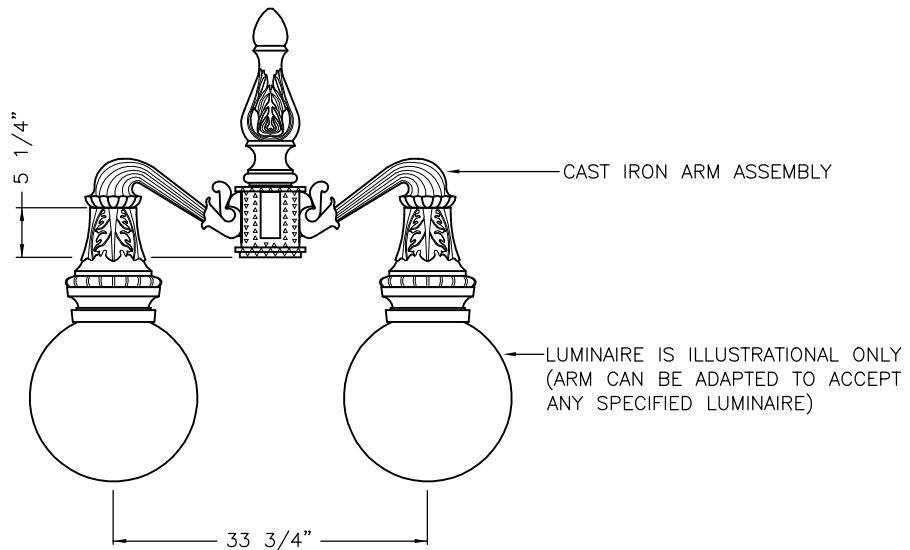

SERIES E2D @ 180°

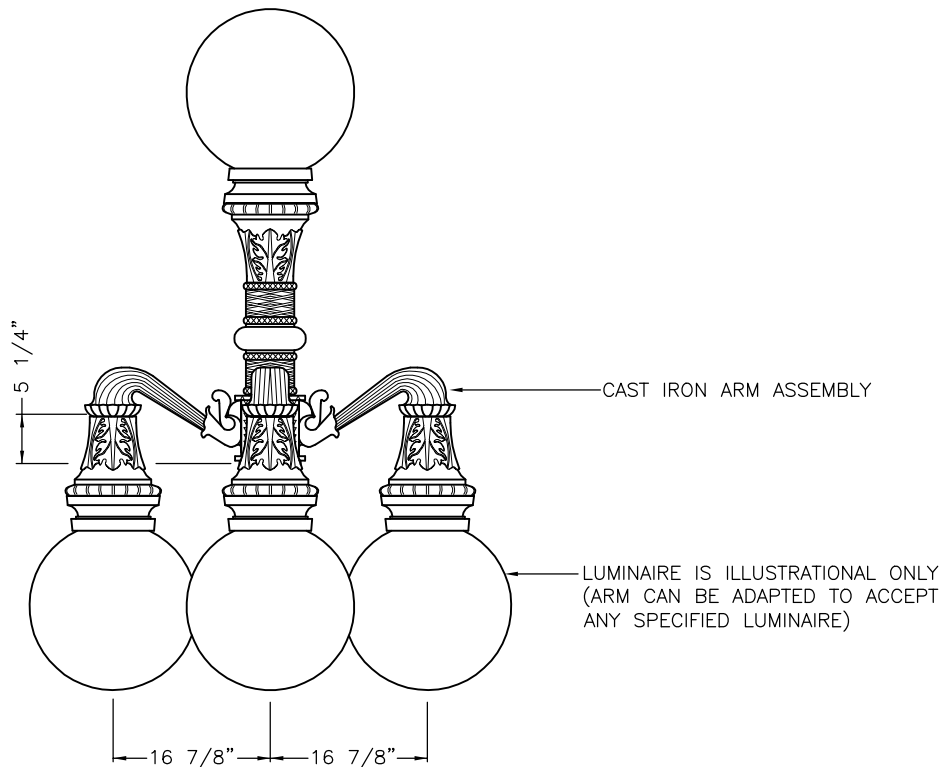

SERIES E5D/U @ 90°

"EVR" SERIES LUMINAIRE ARM

ARM CONFIGURATIONS

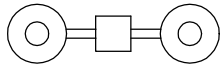

180° TWO-WAY

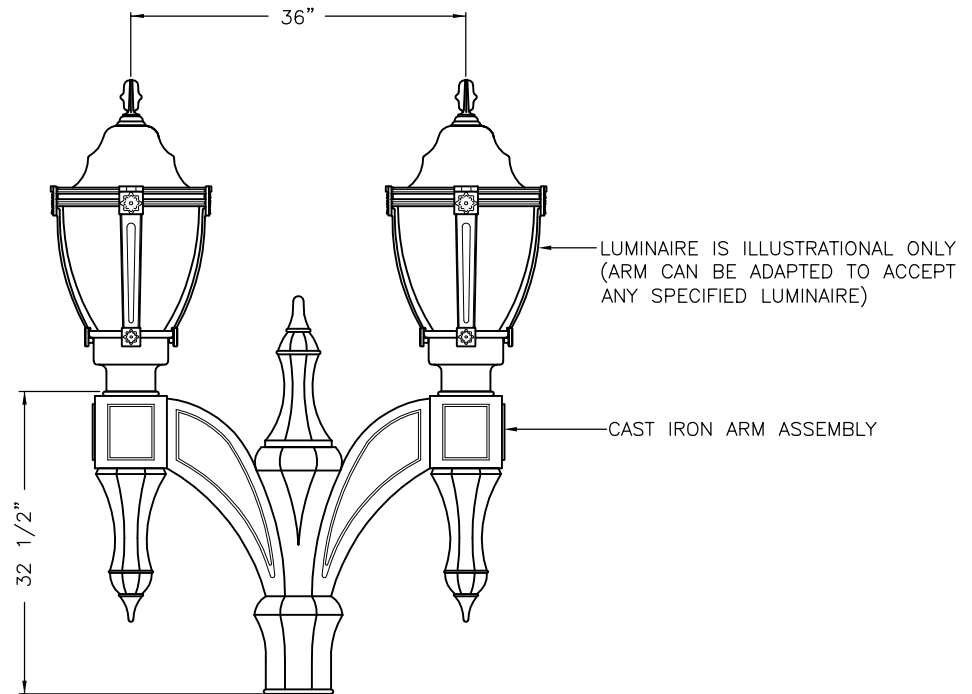

SERIES EVR2

"G" SERIES LUMINAIRE ARMS

ARM CONFIGURATIONS

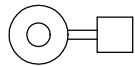

90° SINGLE

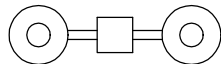

180° TWO-WAY

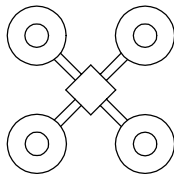

90° FOUR-WAY

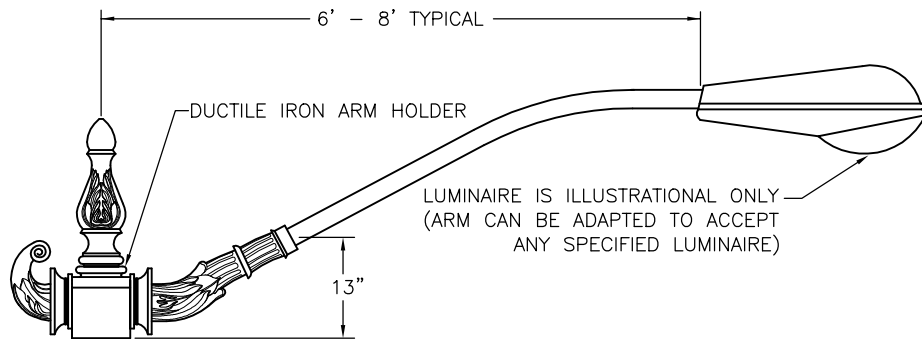

SERIES G1

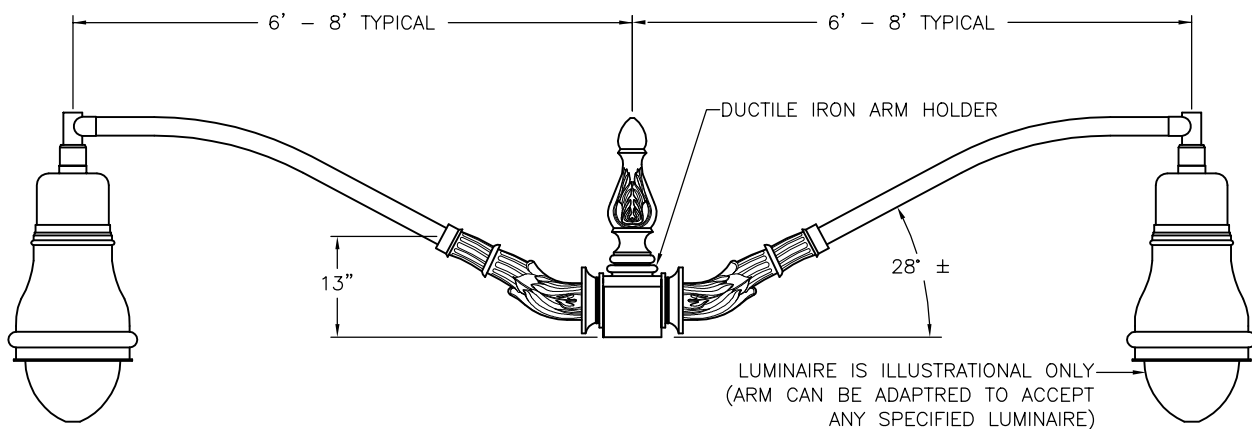

SERIES G2 @ 180°

"J" SERIES LUMINAIRE ARMS

ARM CONFIGURATIONS

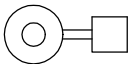

90° SINGLE

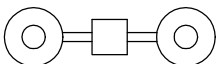

180° TWO-WAY

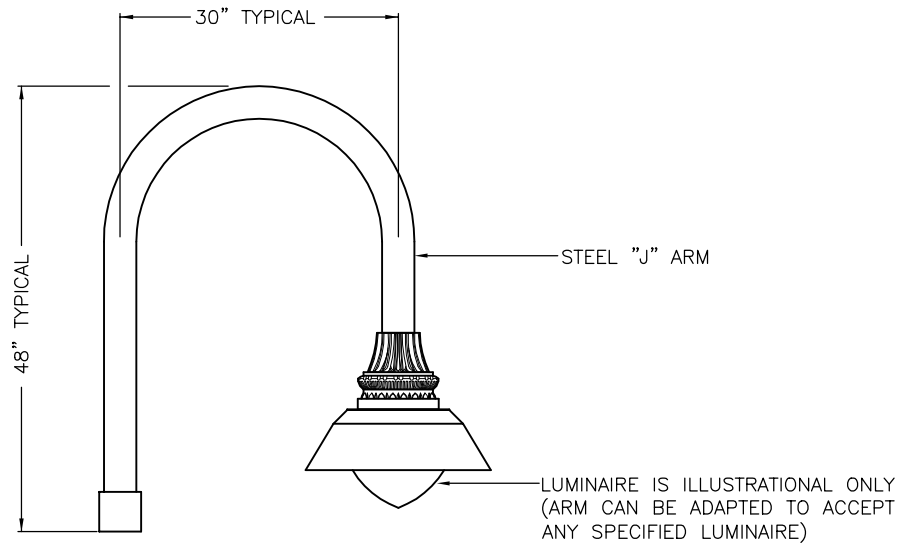

SERIES J1

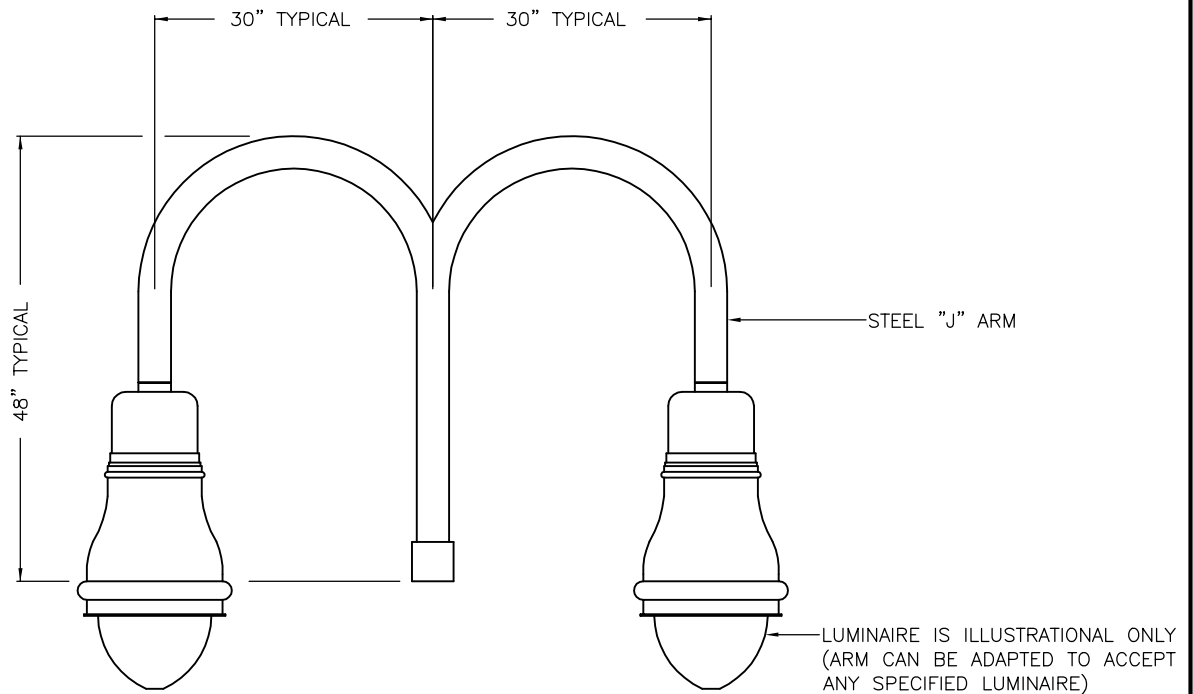

SERIES J2 @ 180°

"K" SERIES LUMINAIRE ARMS

ARM CONFIGURATIONS

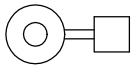

90° SINGLE

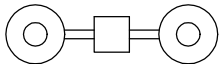

180° TWO-WAY

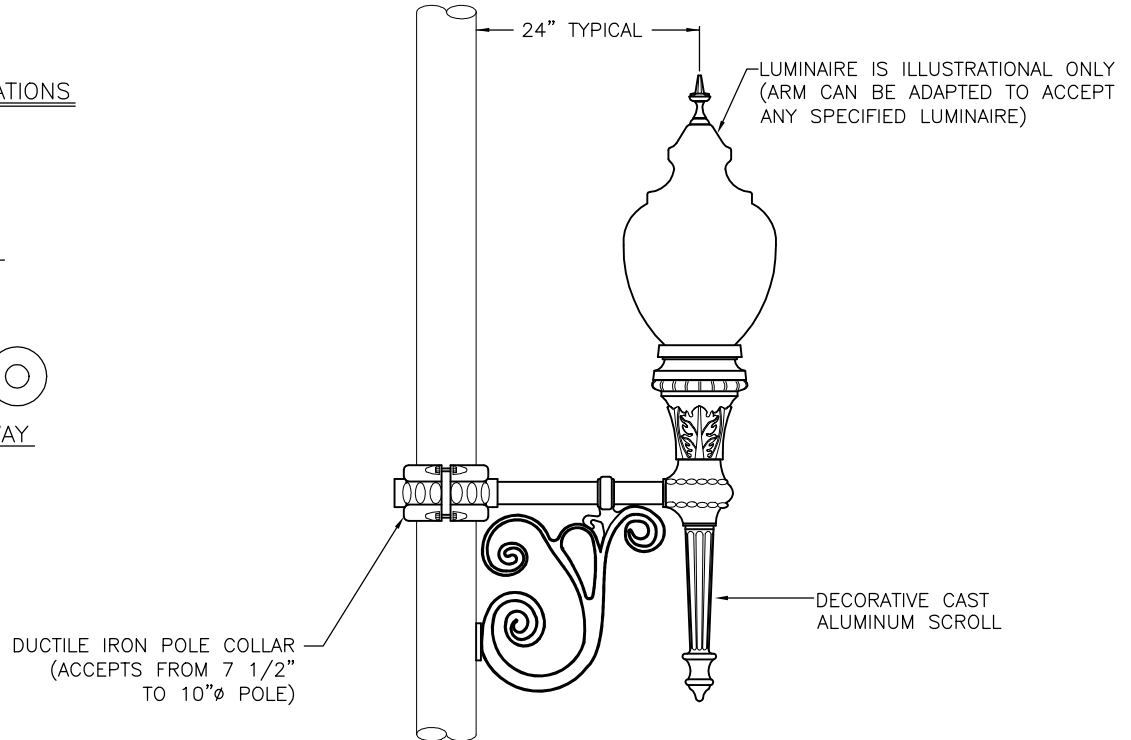

SERIES KPM1

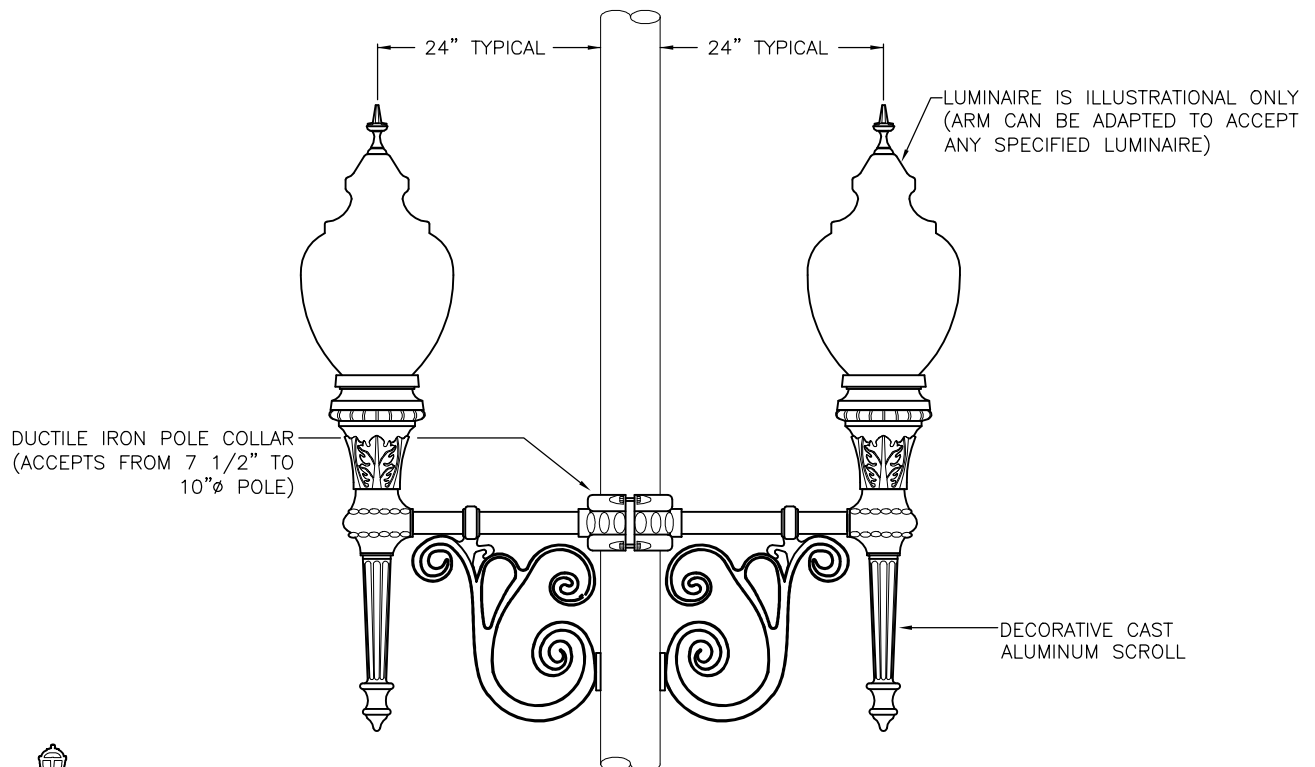

SERIES KPM2 @ 180°

"MV" SERIES LUMINAIRE ARMS

ARM CONFIGURATIONS

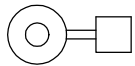

90° SINGLE

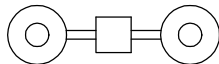

180° TWO-WAY

ARM HOLDER ASSEMBLY

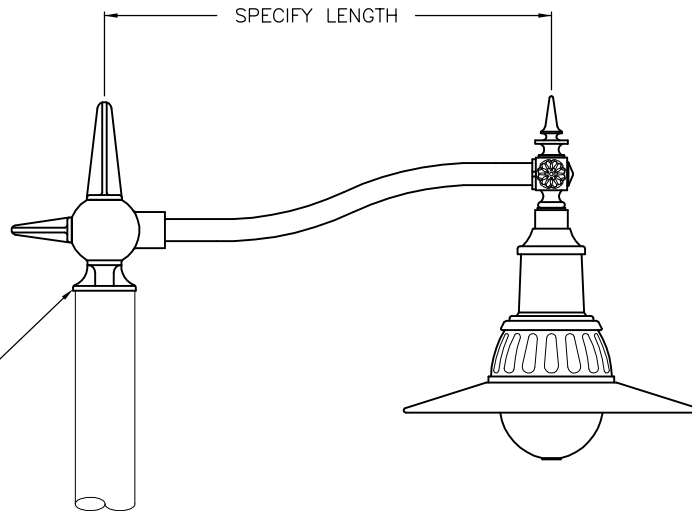

SERIES MV1

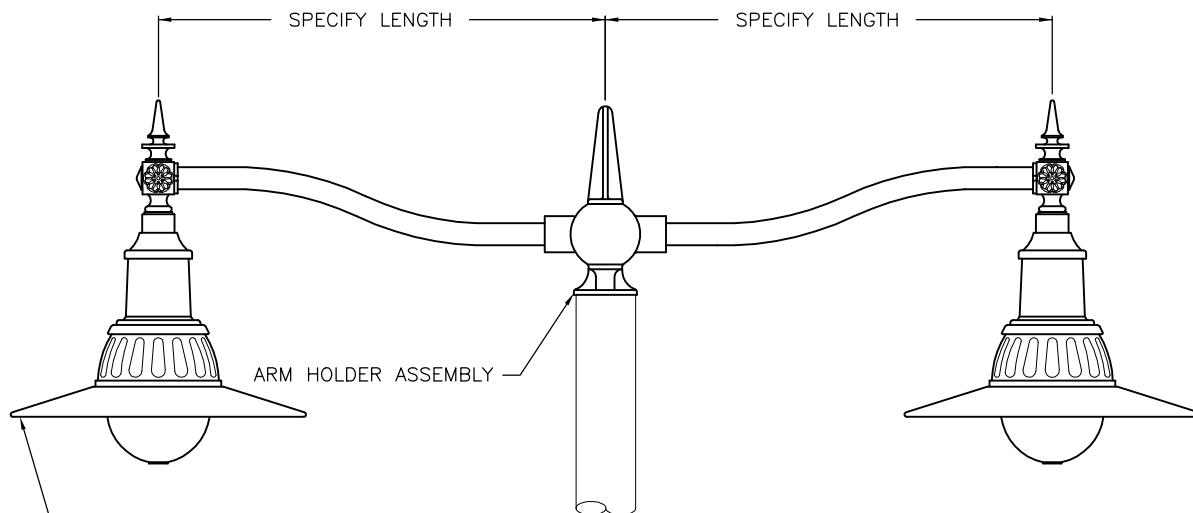

ARM HOLDER ASSEMBLY

LUMINAIRE IS ILLUSTRATIONAL ONLY
(ARM CAN BE ADAPTED TO ACCEPT
ANY SPECIFIED LUMINAIRE)

SERIES MV2 @ 180°

"S" SERIES LUMINAIRE ARMS

ARM CONFIGURATIONS

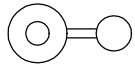

90° SINGLE

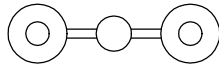

180° TWO-WAY

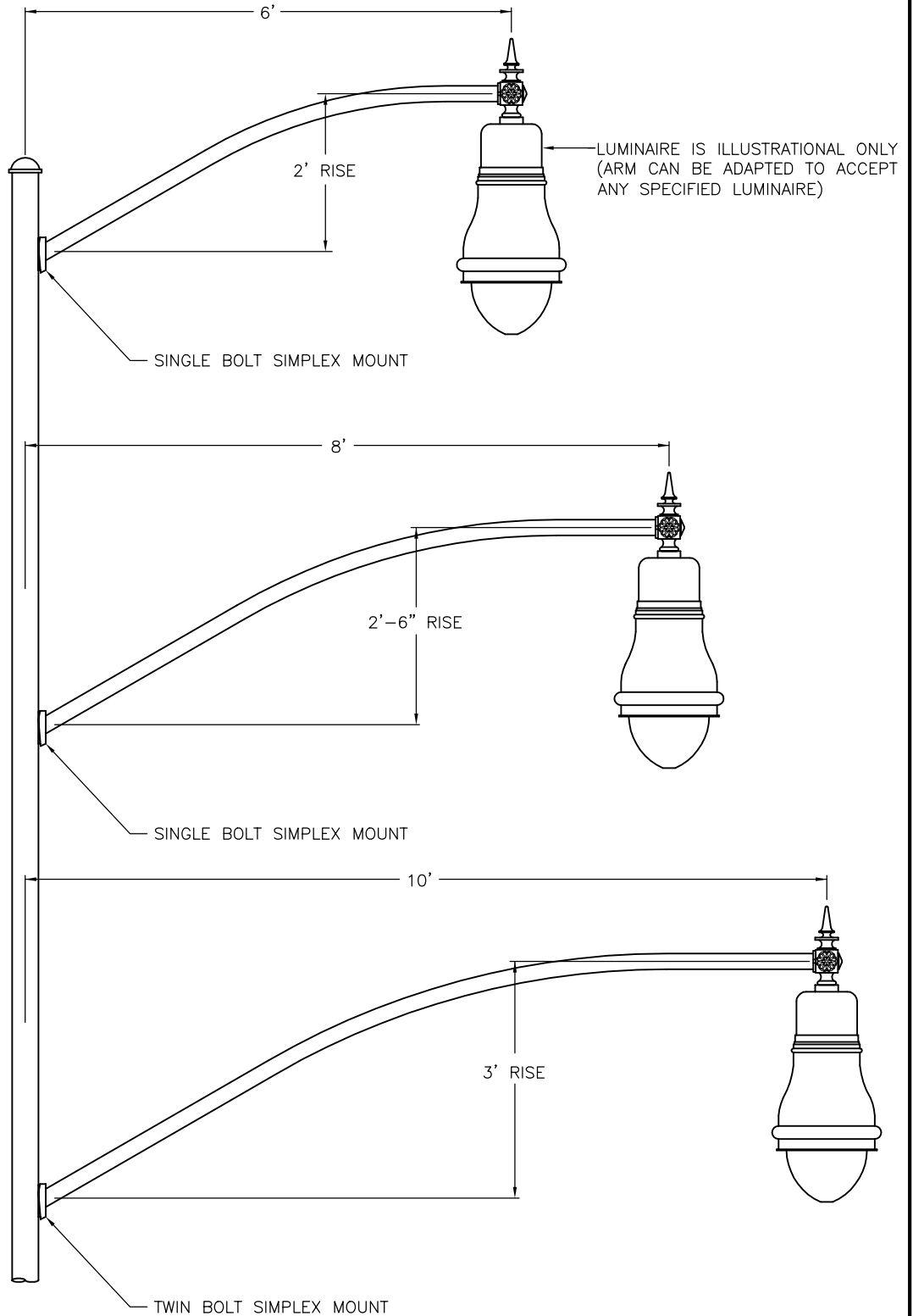

29579 Awbrey Lane
Eugene, Oregon 97402
(541) 688-7741 (Ph)
(541) 461-0951 (Fax)
(800) 341-1444
Website: www.visco-light.com

"SJ" SERIES LUMINAIRE ARM

ARM CONFIGURATIONS

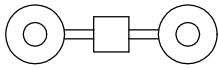

180° TWO-WAY

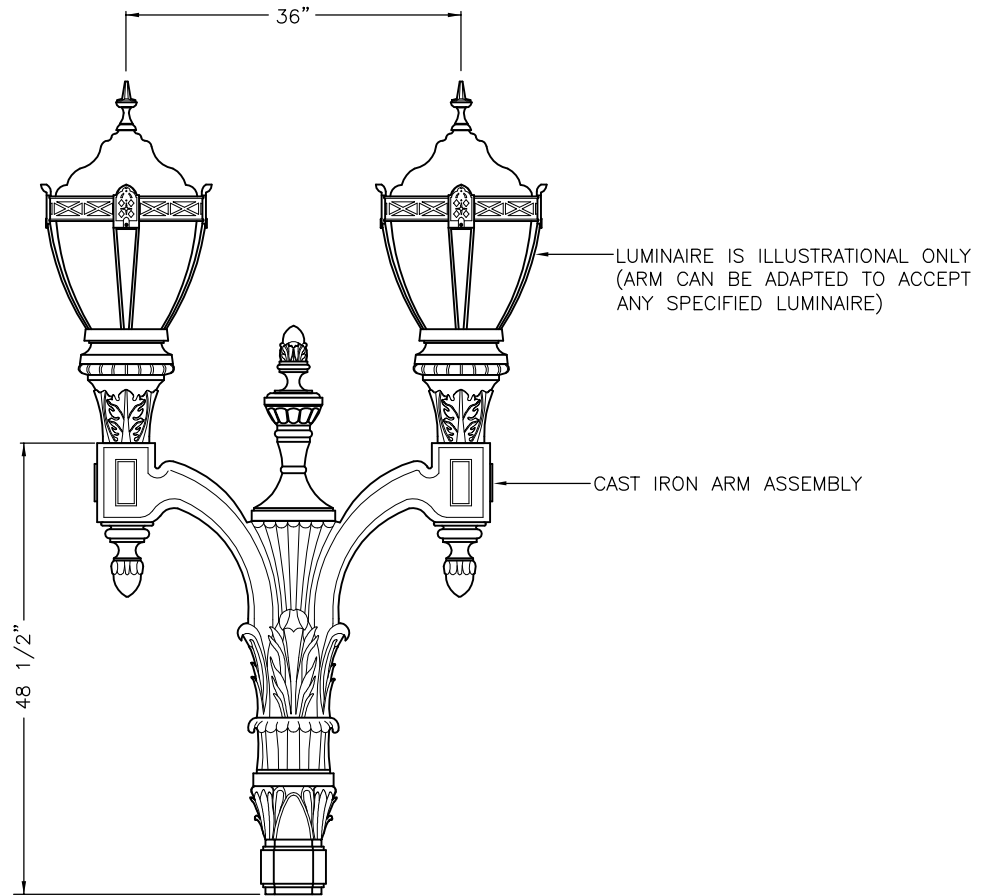

SERIES SJ2

"STK" SERIES LUMINAIRE ARM

ARM CONFIGURATIONS

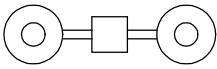

180° TWO-WAY

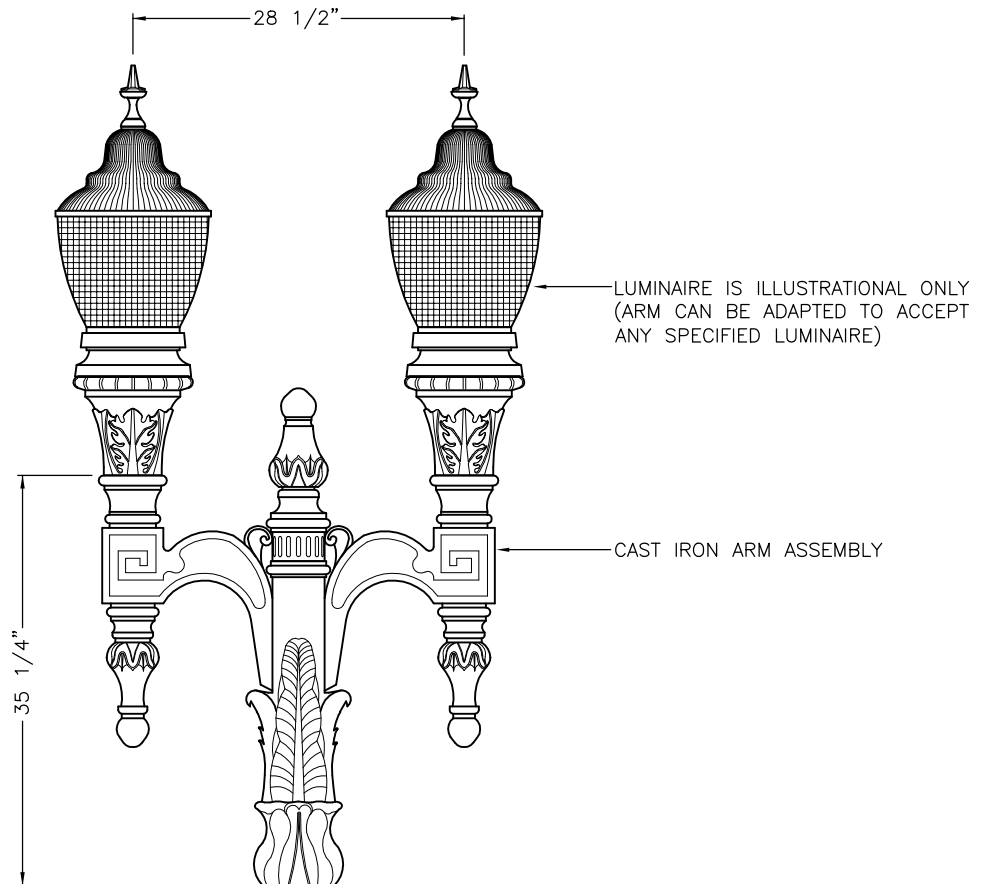

SERIES STK

"W" SERIES LUMINAIRE ARMS

ARM CONFIGURATIONS

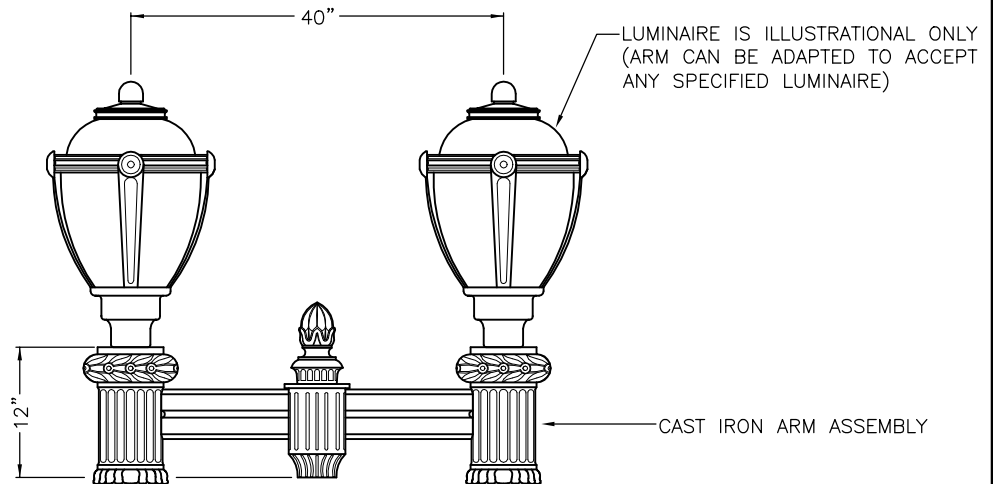
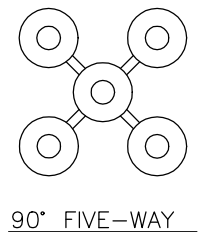
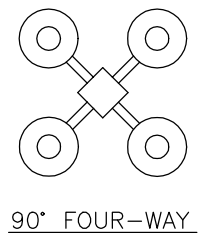
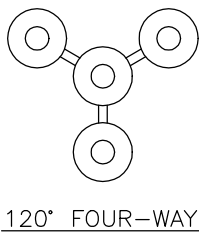
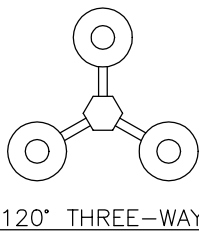
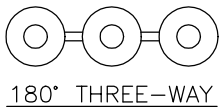
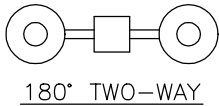

SERIES W2 @ 180°

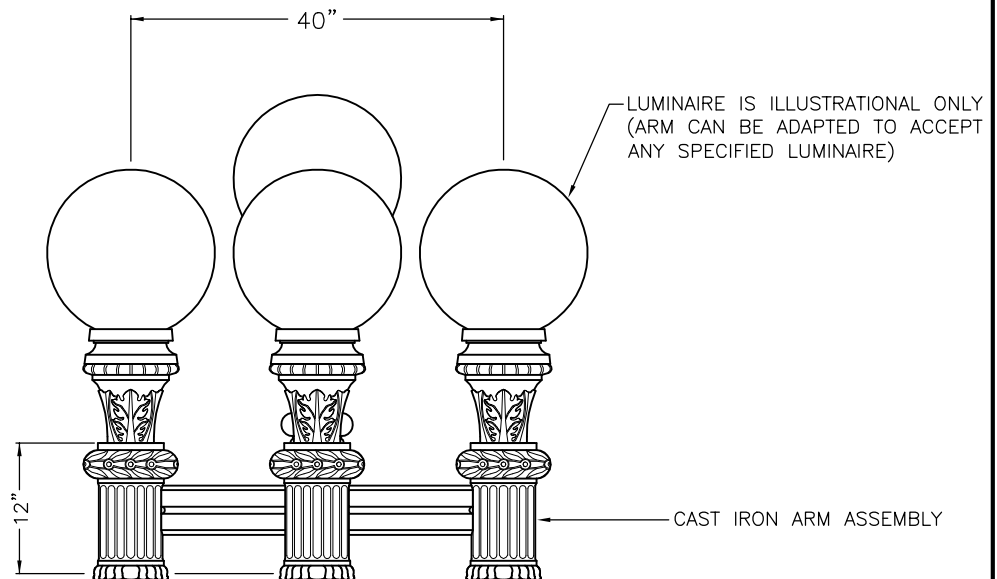

SERIES W5 @ 90°

16 SHARP-FLUTED TAPERED LIGHT POLES



POLE CROSS SECTION

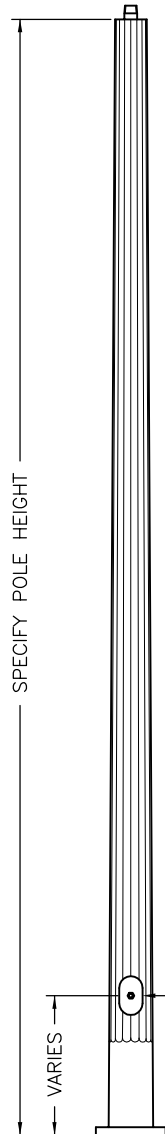

5.75" O.D. POLE

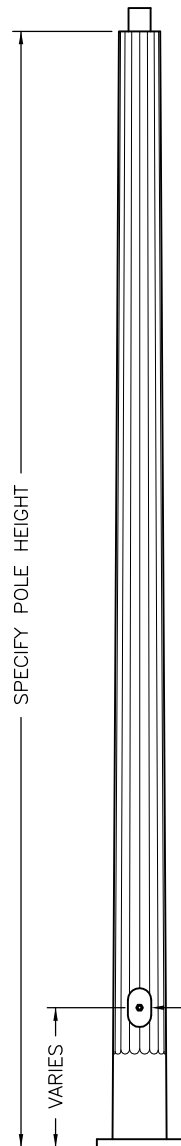

7" O.D. POLE

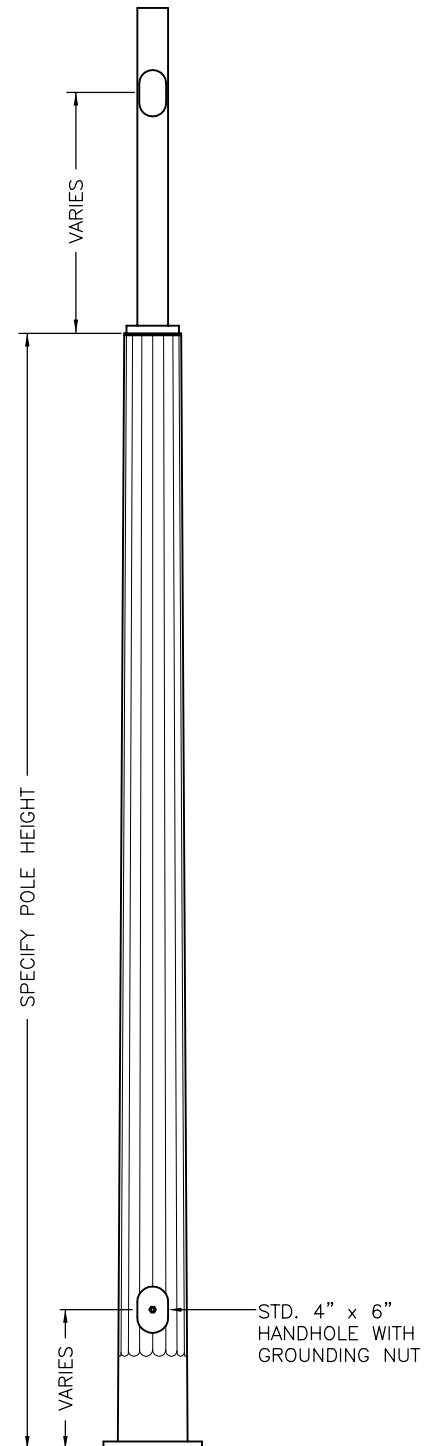

9" O.D. POLE

16 FLAT-FLUTED TAPERED LIGHT POLES



POLE CROSS SECTION

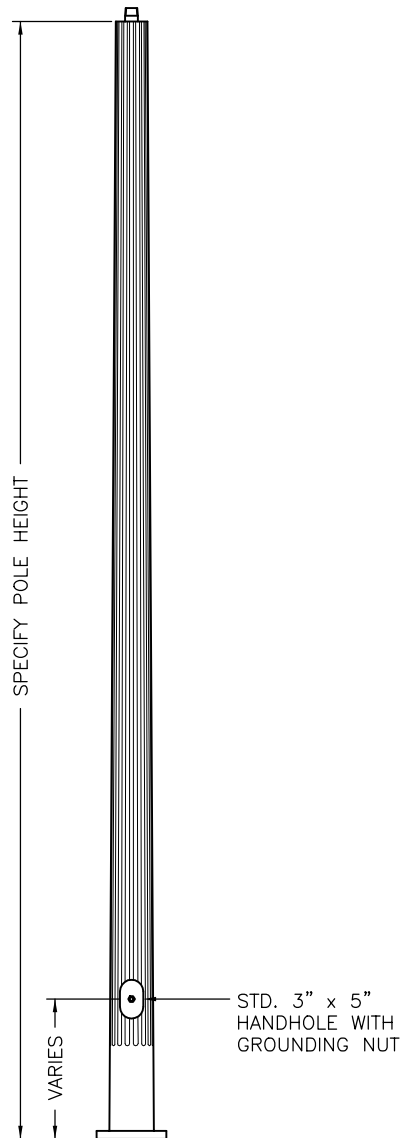

5.75" O.D. POLE

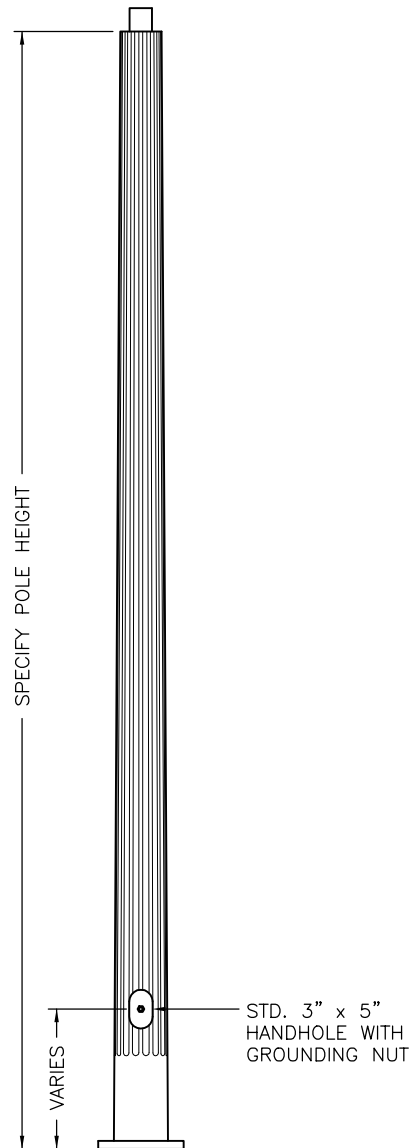

7" O.D. POLE

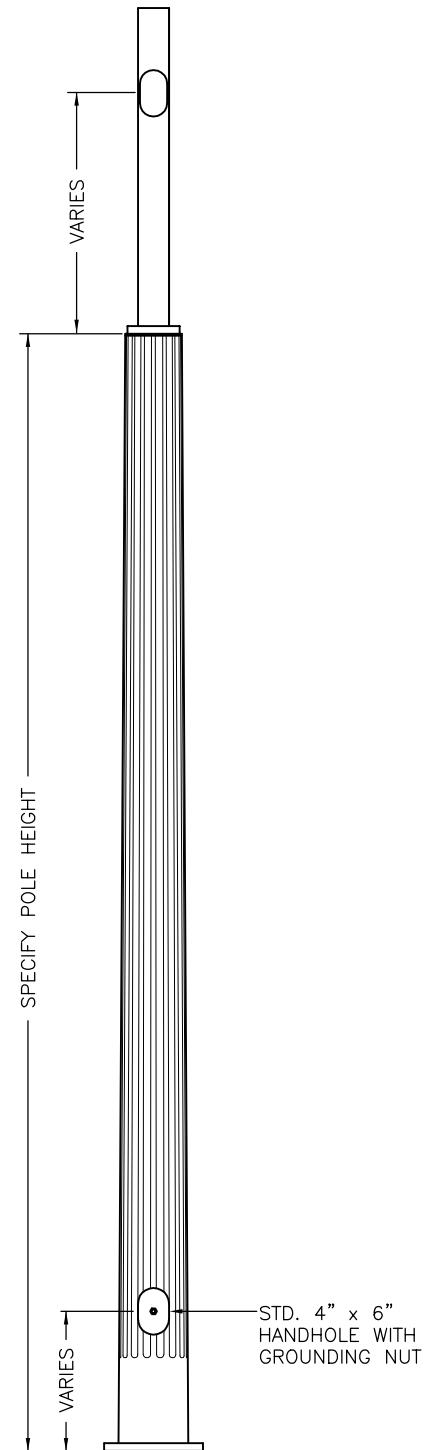

9" O.D. POLE

12 FLAT-FLUTED TAPERED LIGHT POLES



POLE CROSS SECTION

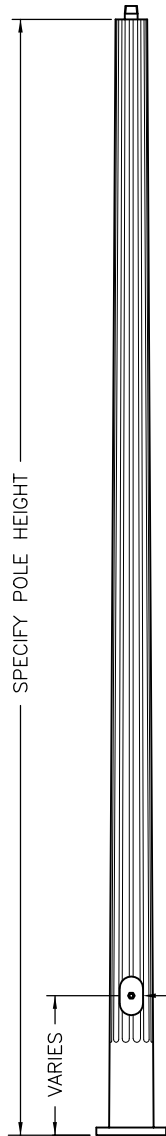

STD. 3" x 5"
HANDHOLE WITH
GROUNDING NUT

5.75" O.D. POLE

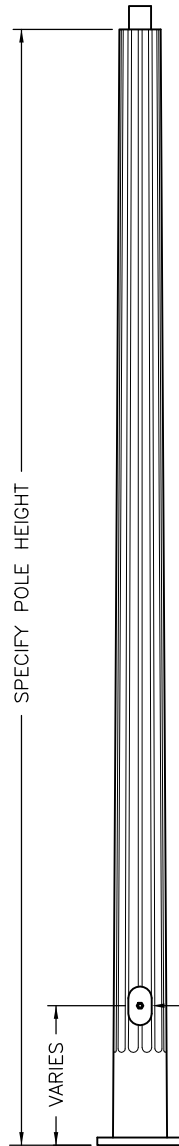

STD. 3" x 5"
HANDHOLE WITH
GROUNDING NUT

7" O.D. POLE

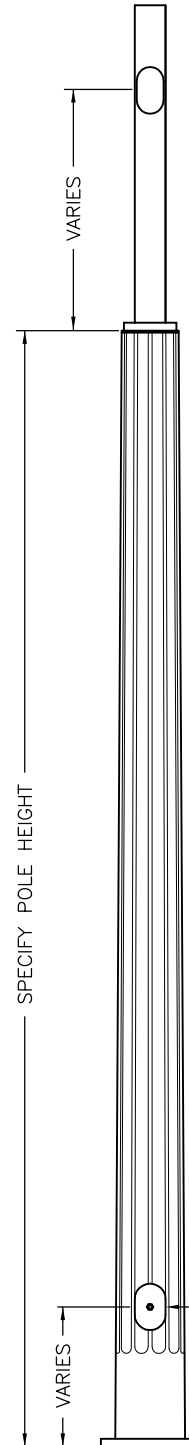

STD. 4" x 6"
HANDHOLE WITH
GROUNDING NUT

9" O.D. POLE



29579 Awbrey Lane
Eugene, Oregon 97402
(541) 688-7741 (Ph)
(541) 461-0951 (Fax)
(800) 341-1444
Website: www.visco-light.com

SMOOTH TAPERED LIGHT POLES



POLE CROSS SECTION

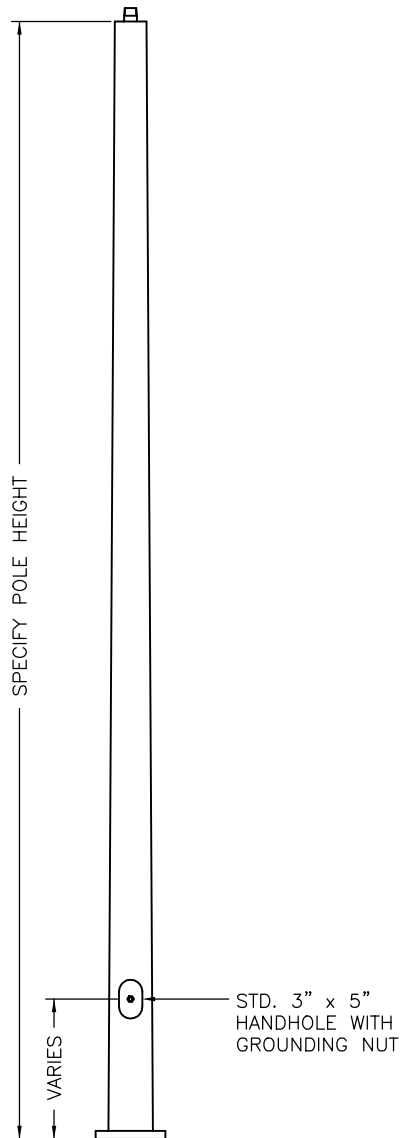

5.75" O.D. POLE

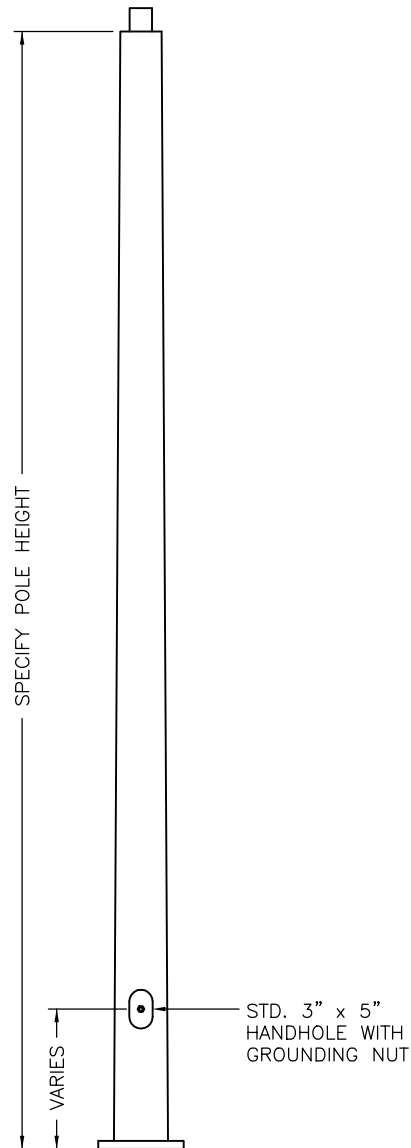

7" O.D. POLE

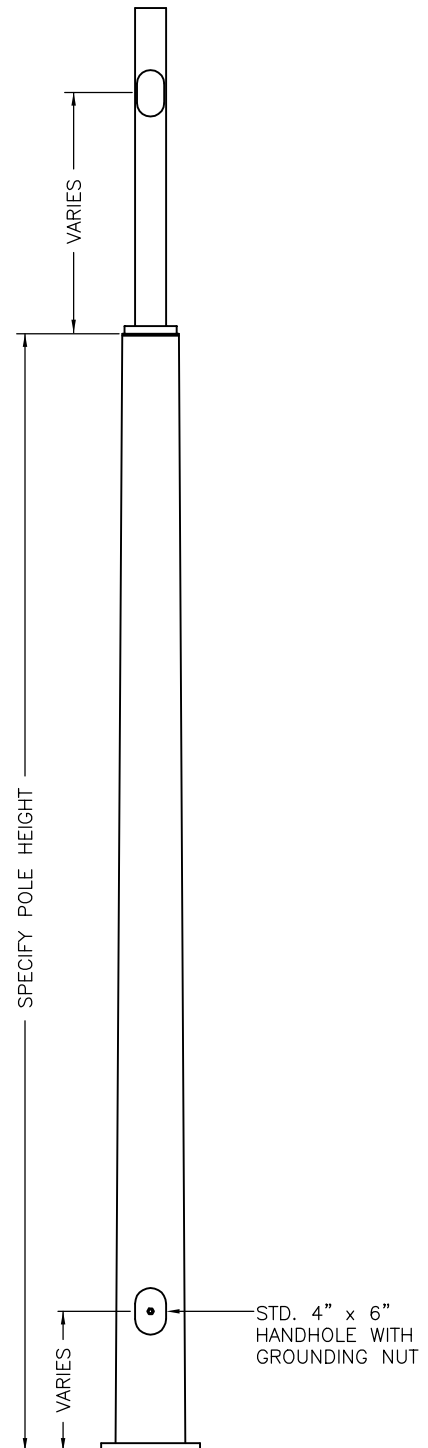

9" O.D. POLE

OCTAGONAL TAPERED LIGHT POLES



POLE CROSS SECTION



STD. 3" x 5"
HANDHOLE WITH
GROUNDING NUT

5.75" FLAT-TO-FLAT POLE



STD. 3" x 5"
HANDHOLE WITH
GROUNDING NUT

7" FLAT-TO-FLAT POLE

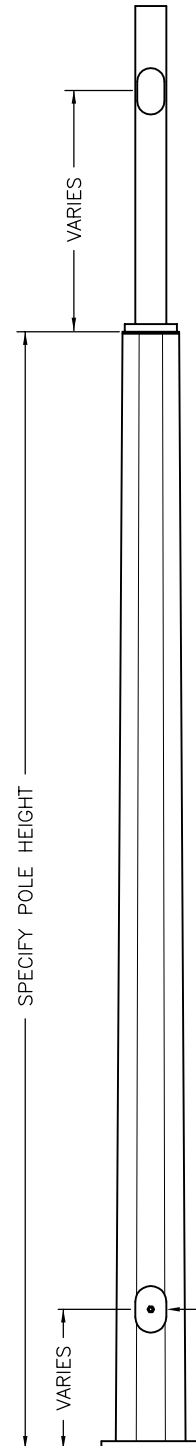

STD. 4" x 6"
HANDHOLE WITH
GROUNDING NUT

9" FLAT-TO-FLAT POLE



29579 Awbrey Lane
Eugene, Oregon 97402
(541) 688-7741 (Ph)
(541) 461-0951 (Fax)
(800) 341-1444
Website: www.visco-light.com

OCTA-FLUTED TAPERED LIGHT POLES



POLE CROSS SECTION



5.75" O.D. POLE



7" O.D. POLE

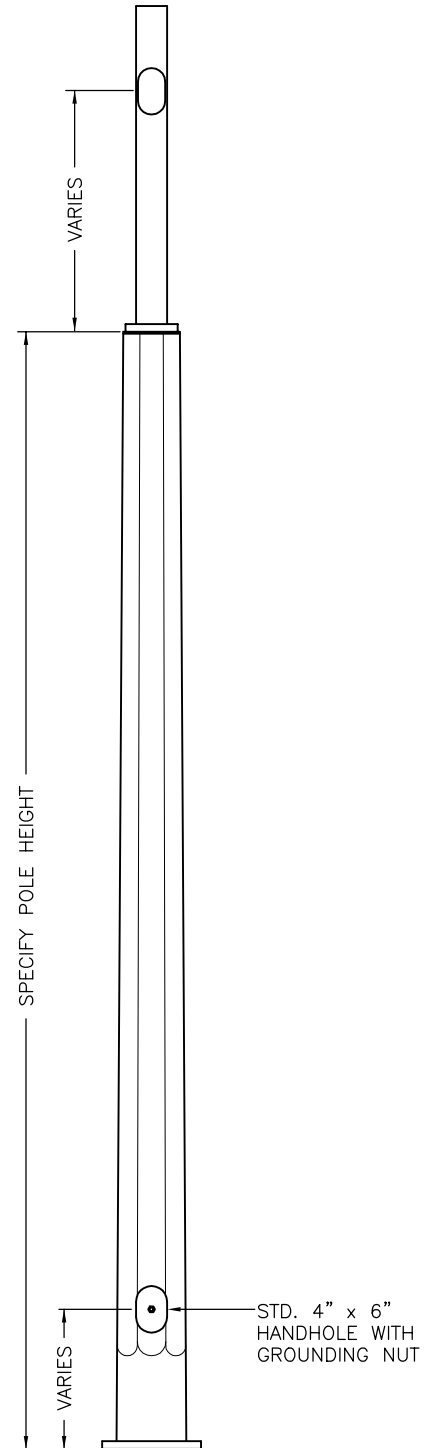

9" O.D. POLE

SPECIFICATION REQUIREMENTS

FLUTED OR SMOOTH
POLE HEIGHT
LUMINAIRE STYLE
LIGHT SOURCE & DISTRIBUTION TYPE
PAINT FINISH

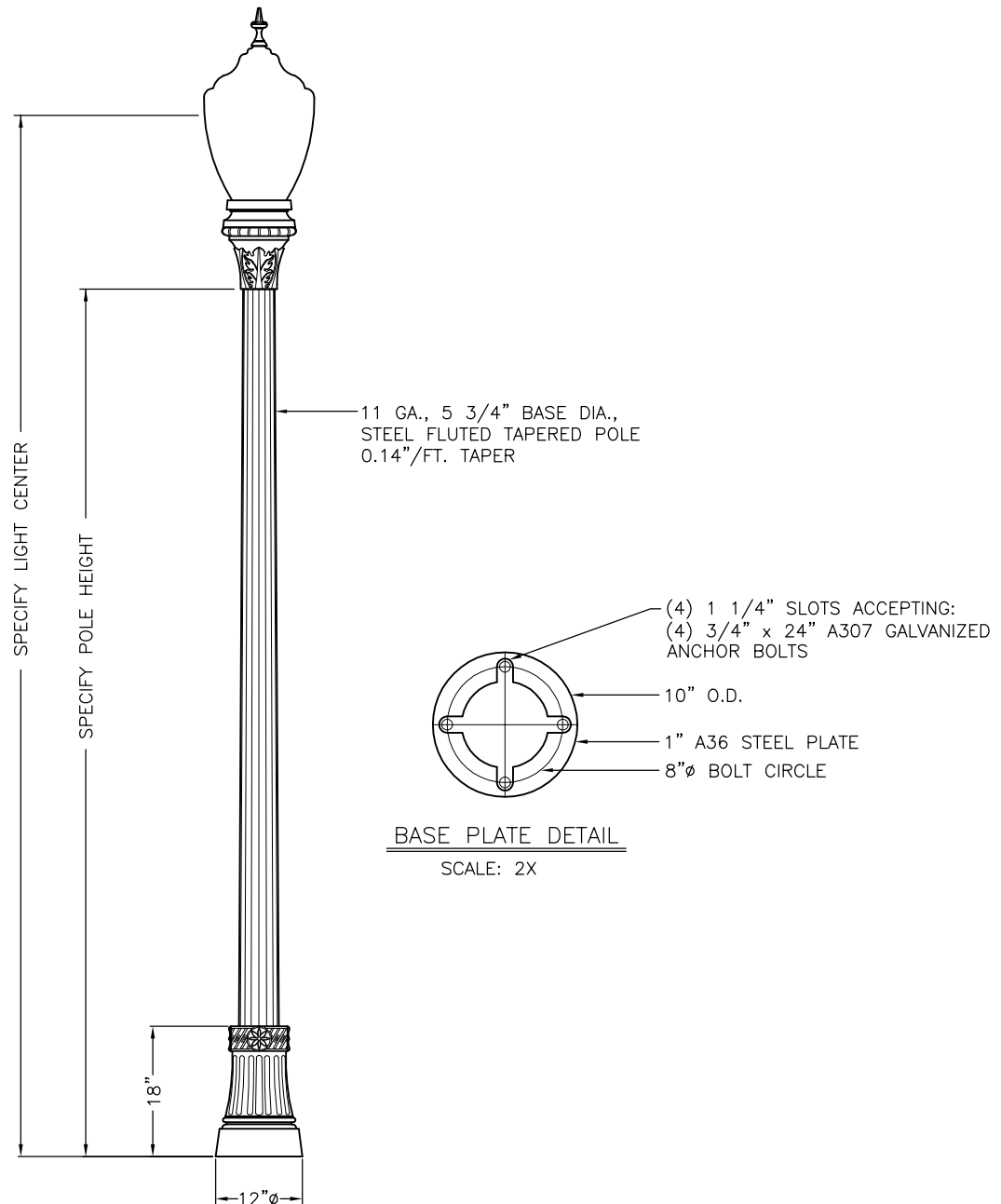

VI-A12-1-F

SPECIFICATION REQUIREMENTS

FLUTED OR SMOOTH
POLE HEIGHT
LUMINAIRE STYLE
LIGHT SOURCE & DISTRIBUTION TYPE
PAINT FINISH

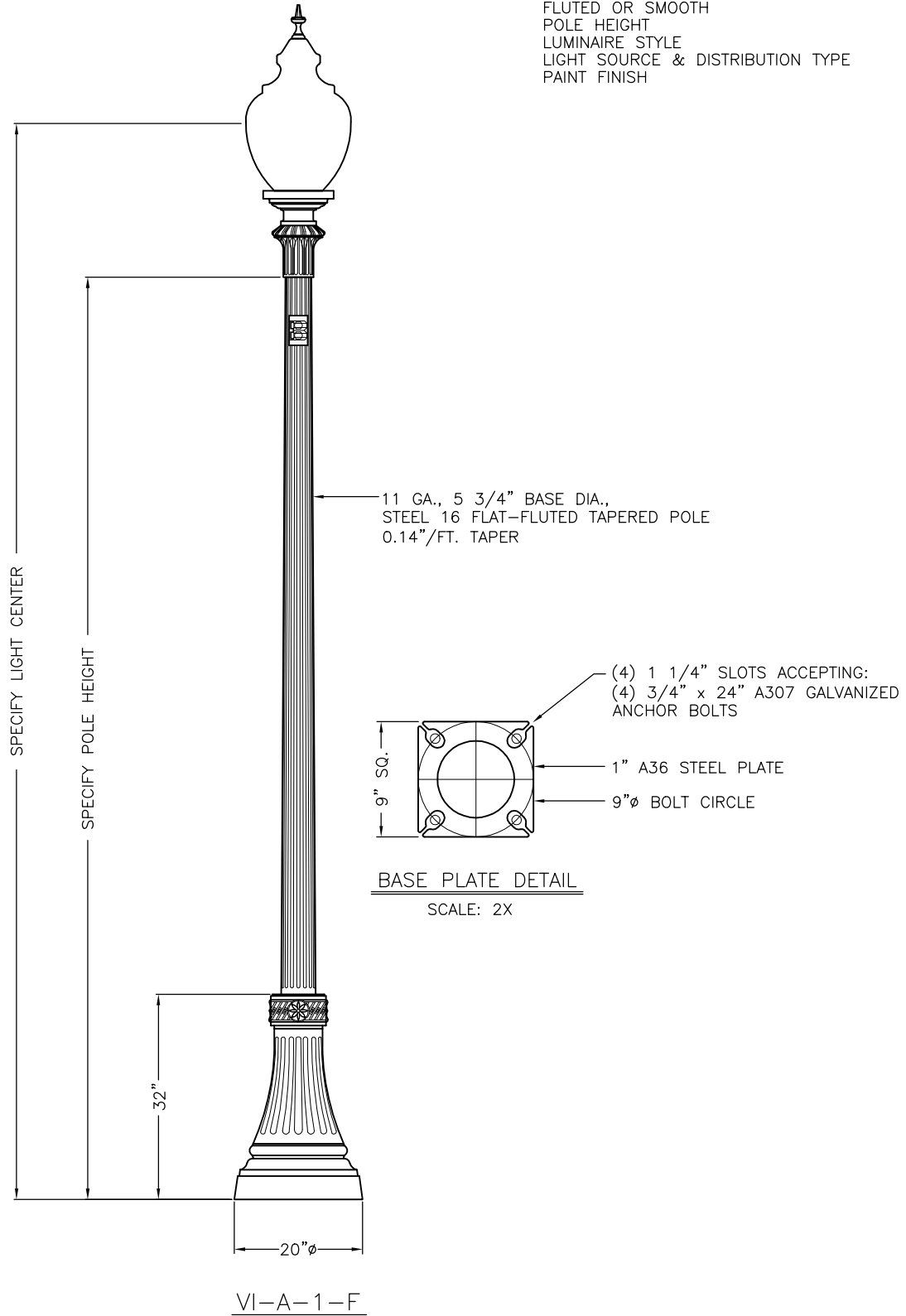

SPECIFICATION REQUIREMENTS

FLUTED OR SMOOTH
POLE HEIGHT
LUMINAIRE STYLE
LIGHT SOURCE & DISTRIBUTION TYPE
PAINT FINISH

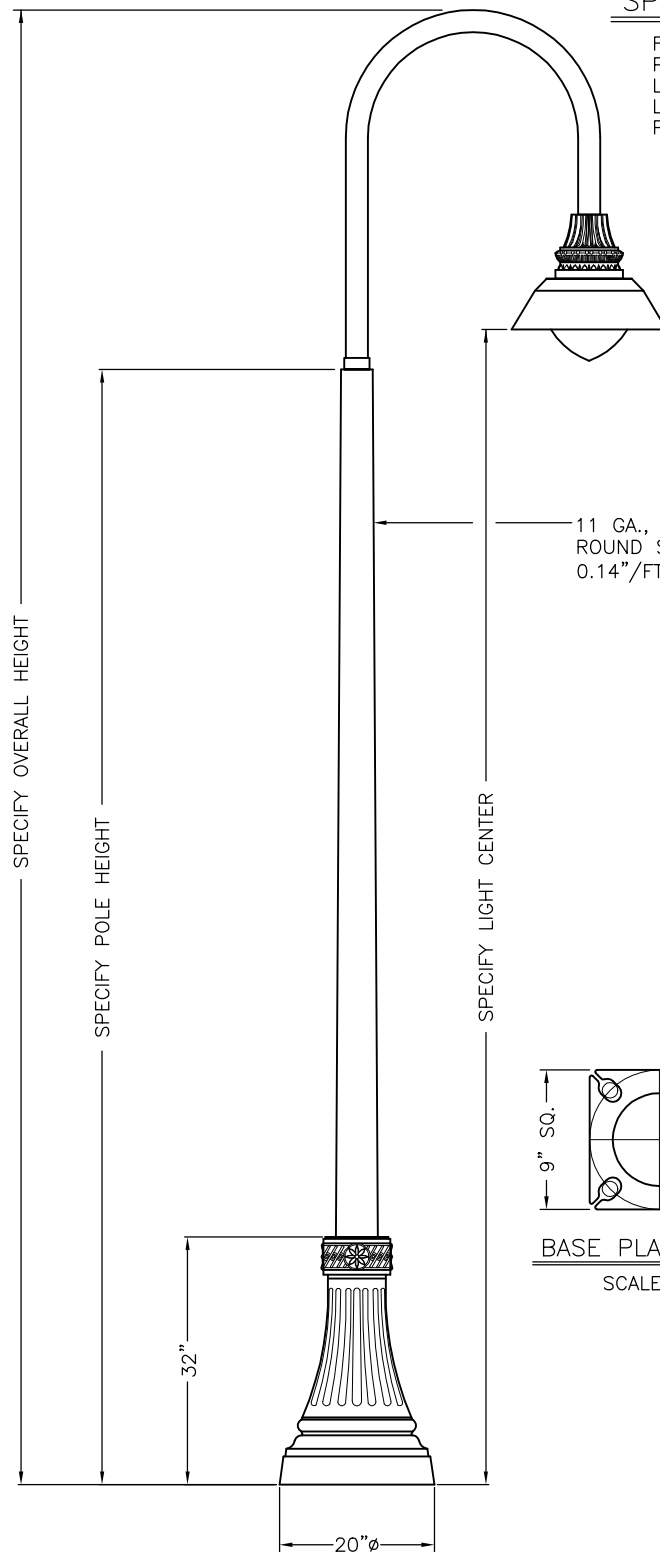

11 GA., 5 3/4" BASE DIA.,
ROUND SMOOTH STEEL TAPERED POLE
0.14"/FT. TAPER

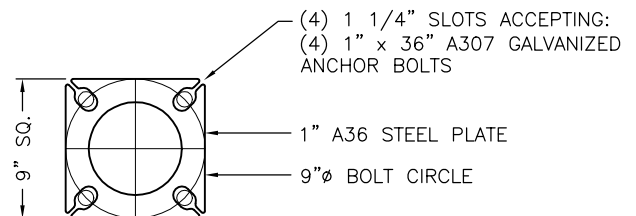

BASE PLATE DETAIL

SCALE: 2X

VI-A-J1-S

SPECIFICATION REQUIREMENTS

FLUTED OR SMOOTH
POLE HEIGHT
LUMINAIRE STYLE
LIGHT SOURCE & DISTRIBUTION TYPE
PAINT FINISH

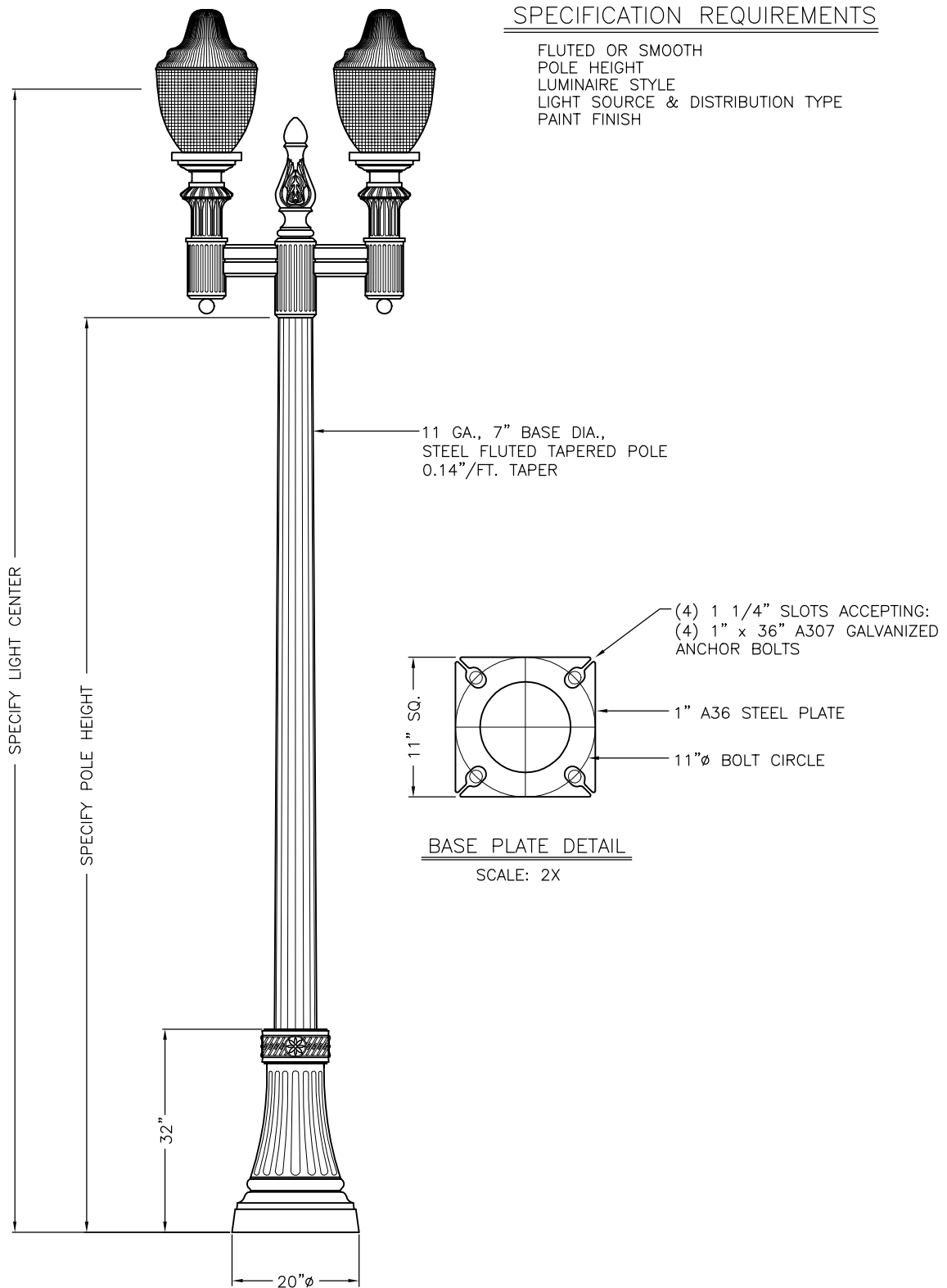

BASE PLATE DETAIL

SCALE: 2X

VI-A7-A2-F

SPECIFICATION REQUIREMENTS

FLUTED OR SMOOTH
POLE HEIGHT
LUMINAIRE STYLE
LIGHT SOURCE & DISTRIBUTION TYPE
PAINT FINISH

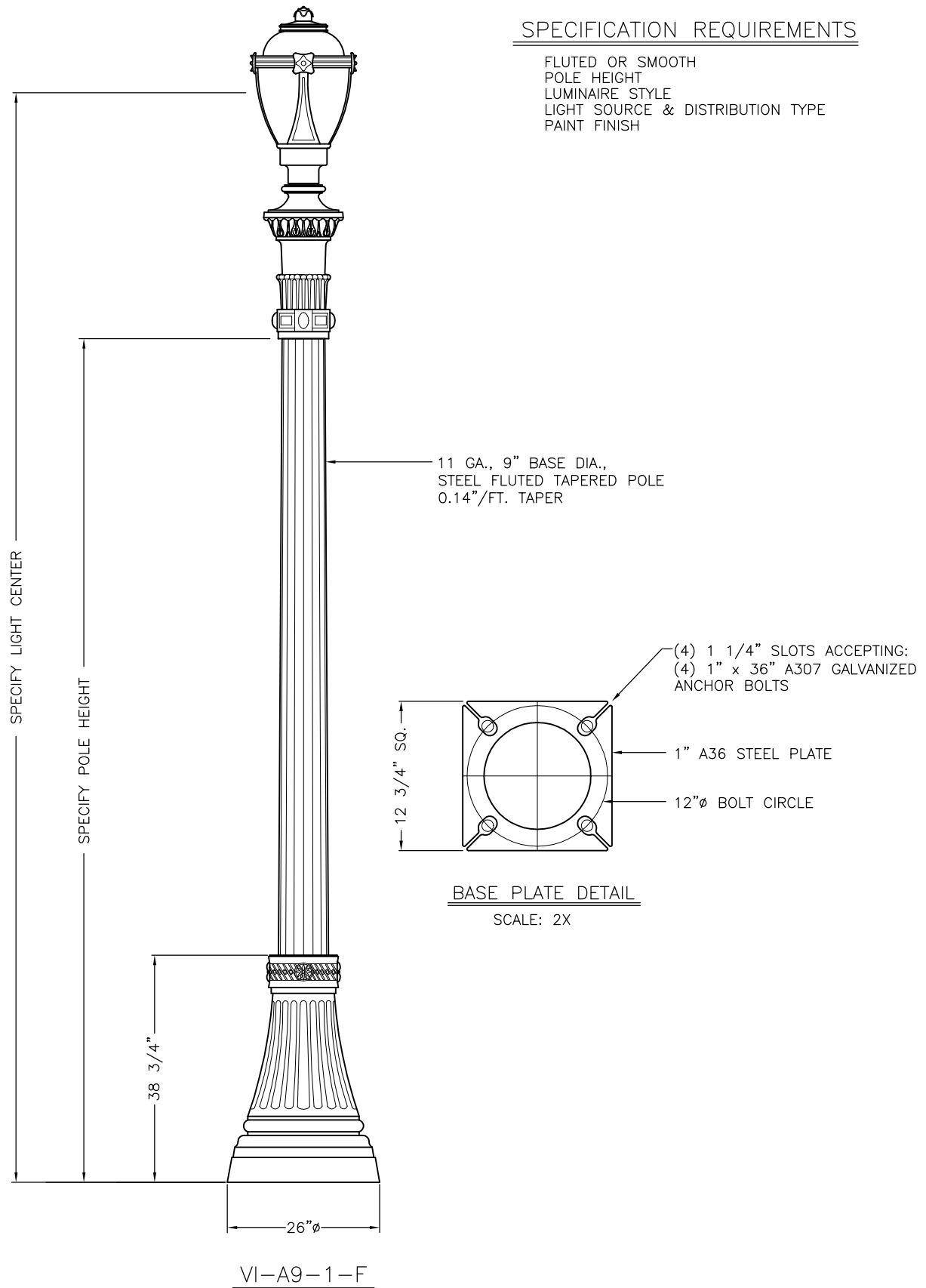

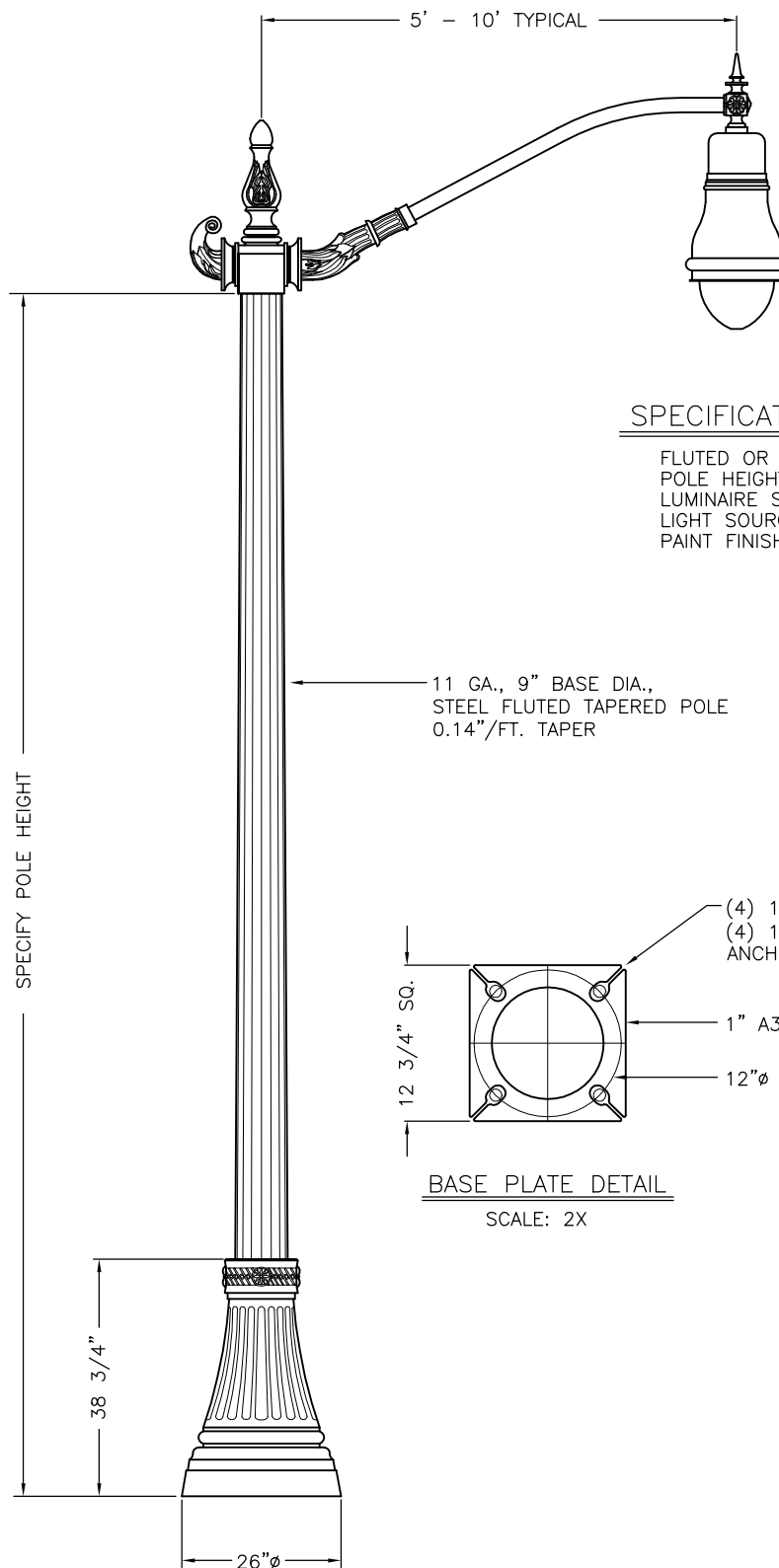

SPECIFICATION REQUIREMENTS

FLUTED OR SMOOTH
POLE HEIGHT
LUMINAIRE STYLE
LIGHT SOURCE & DISTRIBUTION TYPE
PAINT FINISH

BASE PLATE DETAIL

SCALE: 2X

VI-A9-G1-F

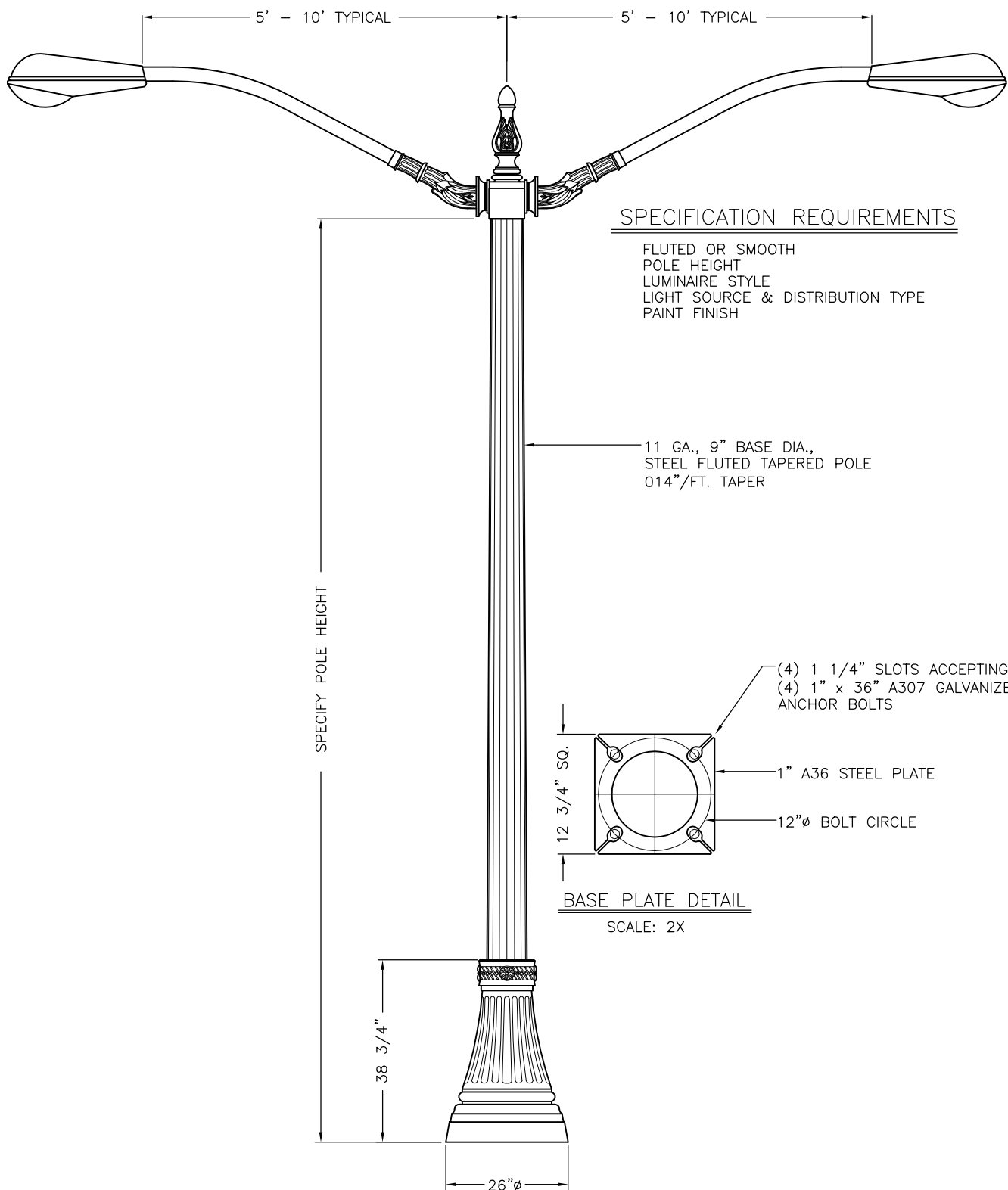

SPECIFICATION REQUIREMENTS

FLUTED OR SMOOTH
POLE HEIGHT
LUMINAIRE STYLE
LIGHT SOURCE & DISTRIBUTION TYPE
PAINT FINISH

VI-A9-G2-F



29579 Awbrey Lane
Eugene, Oregon 97402
(541) 688-7741 (Ph)
(541) 461-0951 (Fax)
(800) 341-1444
Website: www.visco-light.com

SPECIFICATION REQUIREMENTS

FLUTED OR SMOOTH
POLE HEIGHT
LUMINAIRE STYLE
LIGHT SOURCE & DISTRIBUTION TYPE
PAINT FINISH

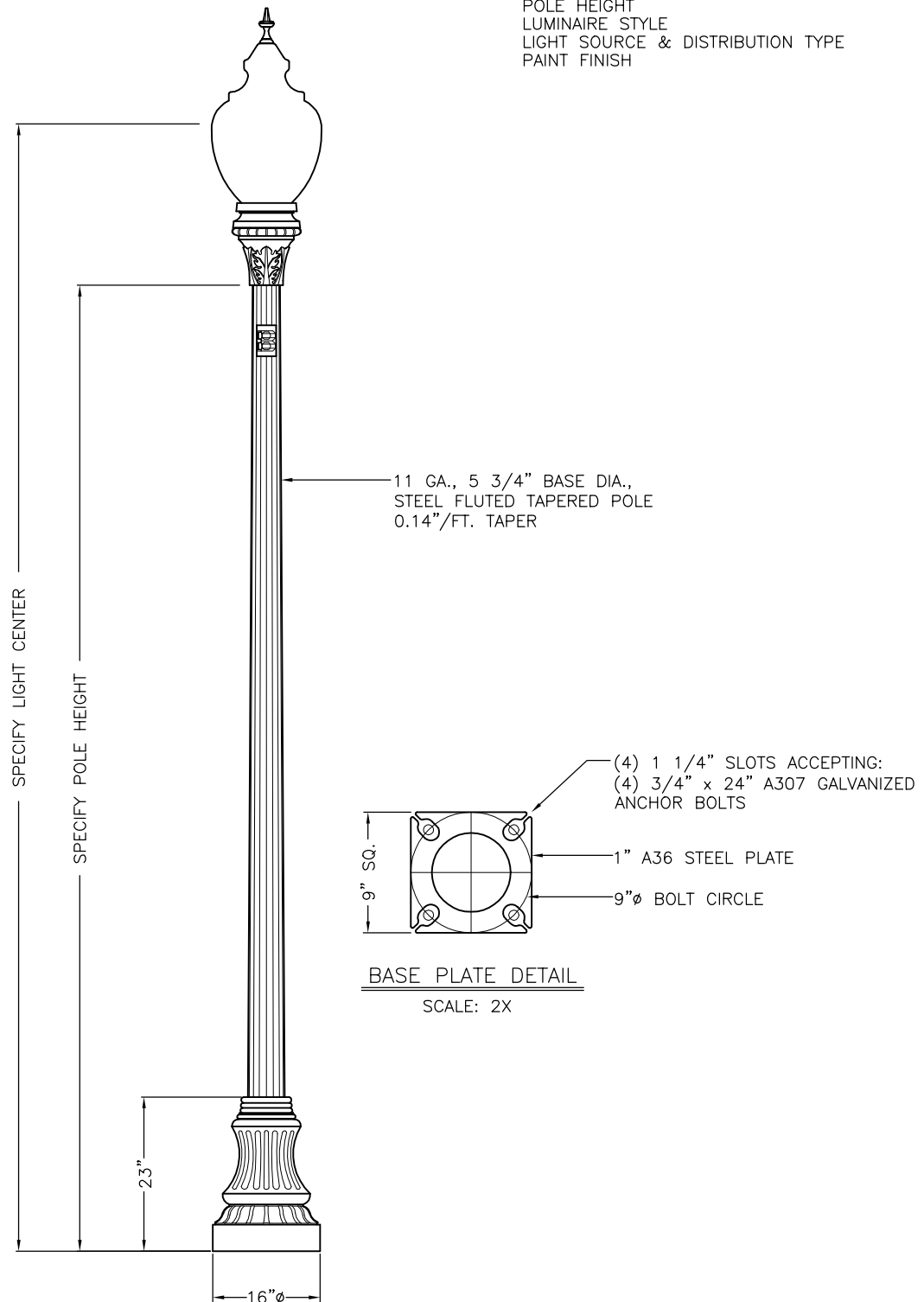

VI-B16-1-F

SPECIFICATION REQUIREMENTS

FLUTED OR SMOOTH
POLE HEIGHT
LUMINAIRE STYLE
LIGHT SOURCE & DISTRIBUTION TYPE
PAINT FINISH

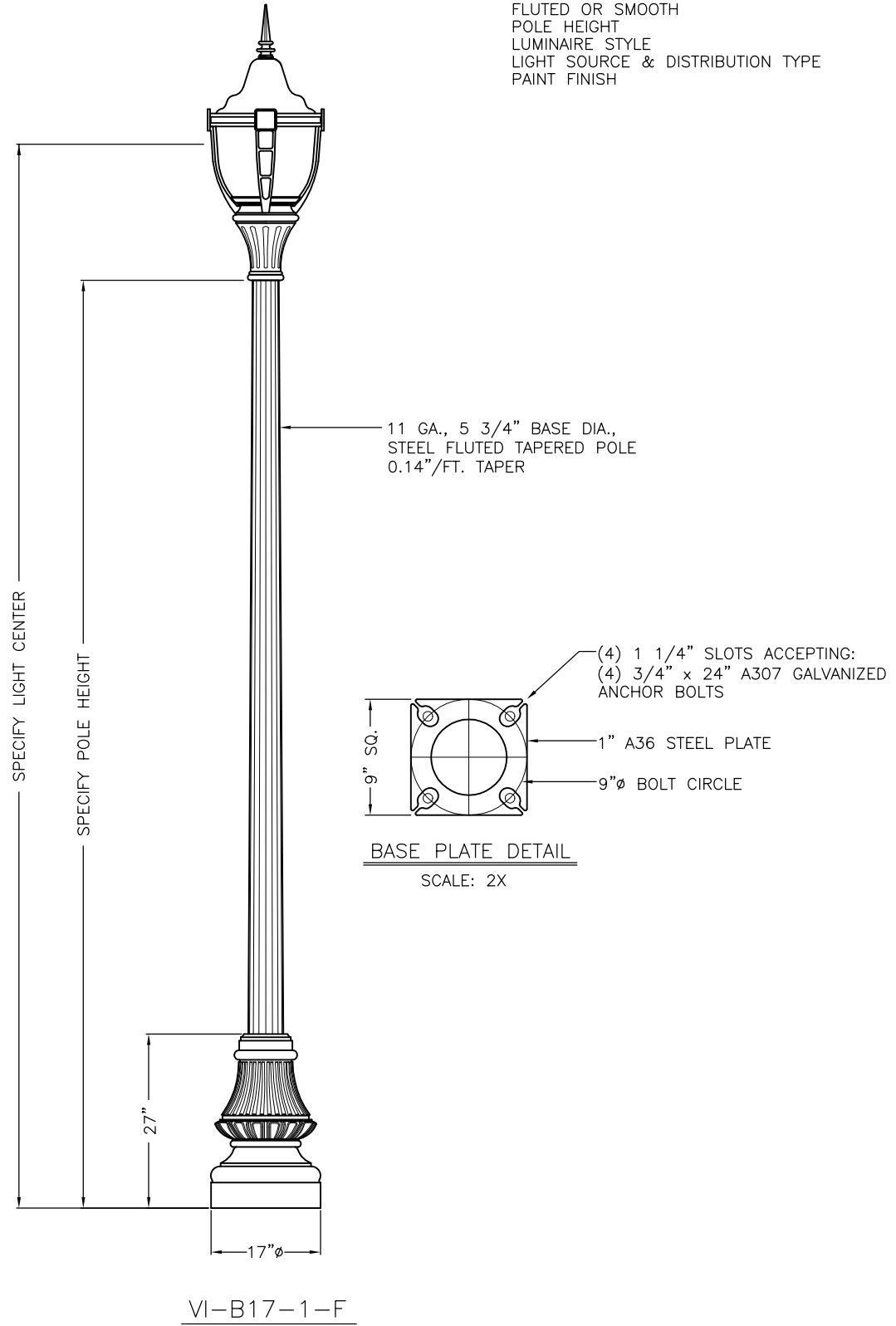

SPECIFICATION REQUIREMENTS

FLUTED OR SMOOTH
POLE HEIGHT
LUMINAIRE STYLE
LIGHT SOURCE & DISTRIBUTION TYPE
PAINT FINISH

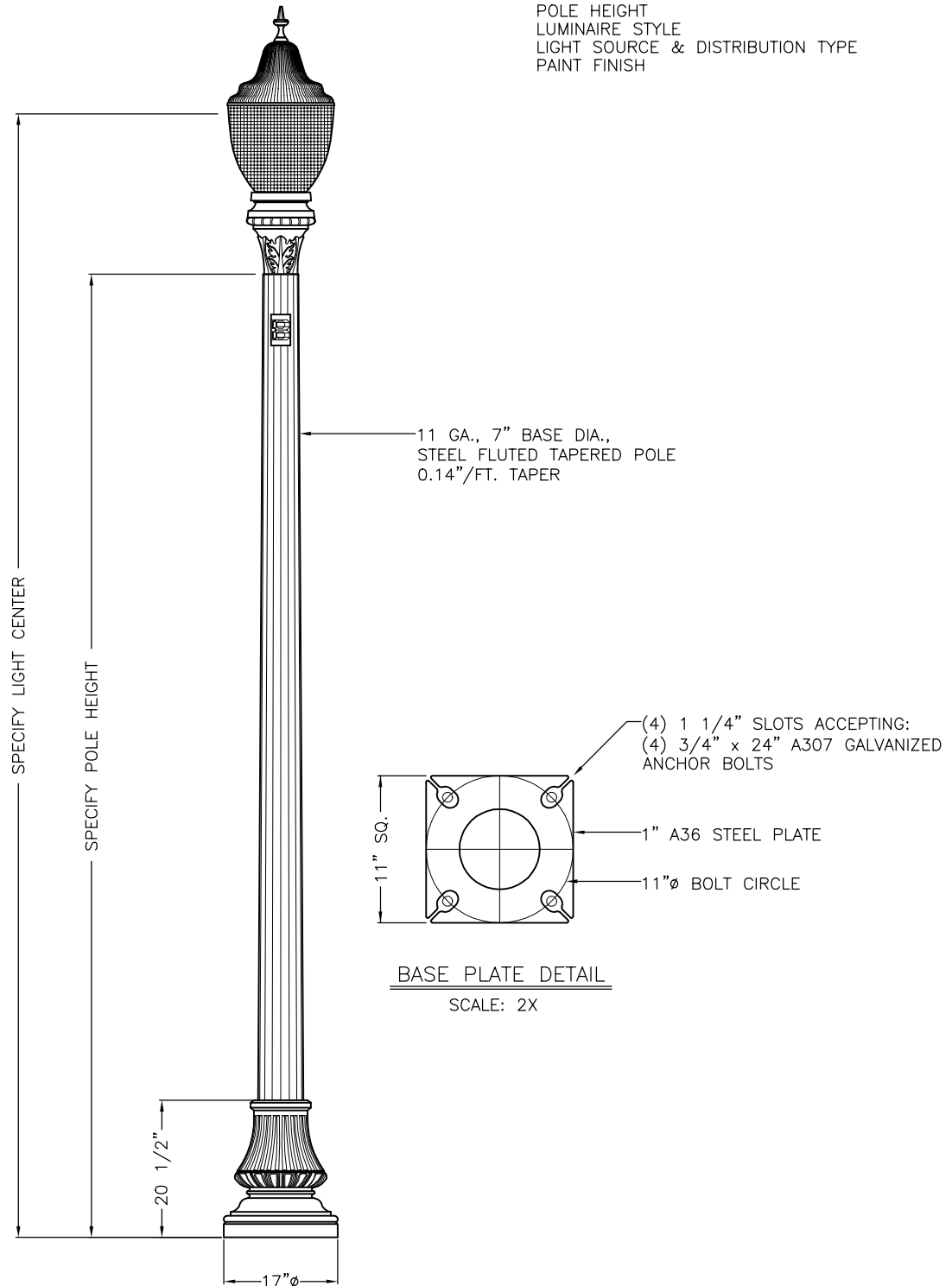

BASE PLATE DETAIL

SCALE: 2X

VI-B17/7-1-F

SPECIFICATION REQUIREMENTS

FLUTED OR SMOOTH
POLE HEIGHT
LUMINAIRE STYLE
LIGHT SOURCE & DISTRIBUTION TYPE
PAINT FINISH

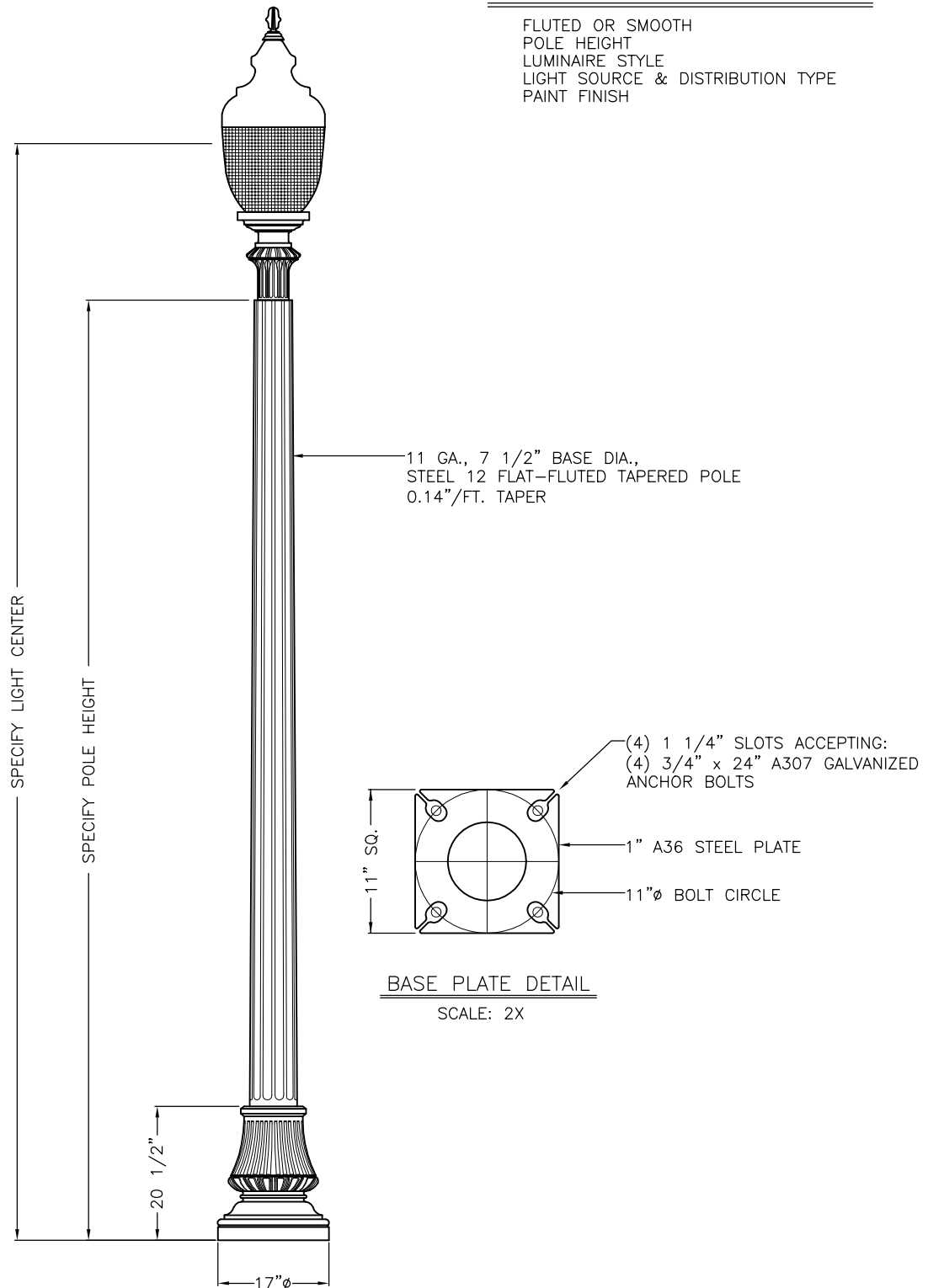

VI-B17/7.5-1-F



29579 Awbrey Lane
Eugene, Oregon 97402
(541) 688-7741 (Ph)
(541) 461-0951 (Fax)
(800) 341-1444
Website: www.visco-light.com

SPECIFICATION REQUIREMENTS

FLUTED OR SMOOTH
POLE HEIGHT
LUMINAIRE STYLE
LIGHT SOURCE & DISTRIBUTION TYPE
PAINT FINISH

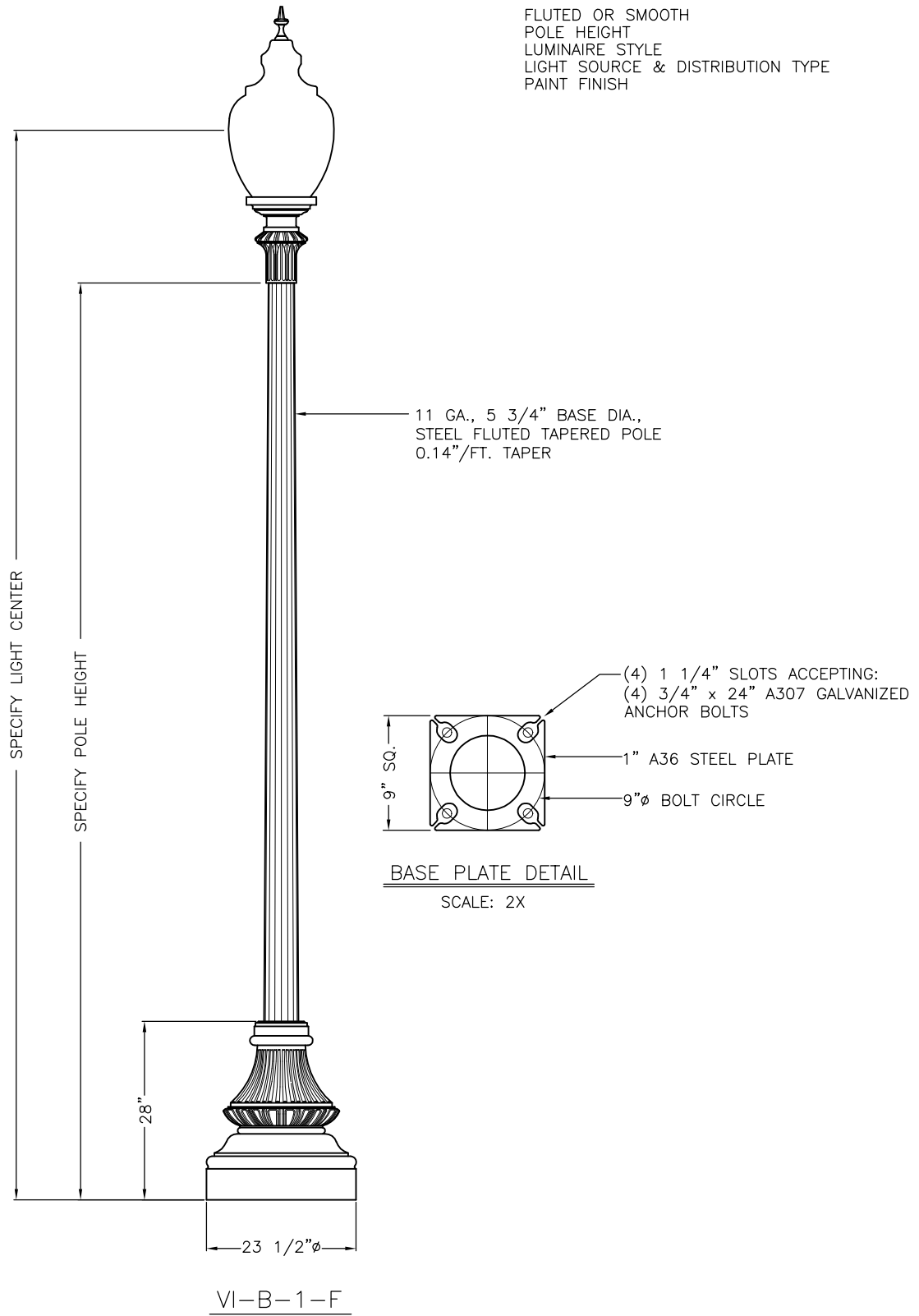

SPECIFICATION REQUIREMENTS

FLUTED OR SMOOTH
POLE HEIGHT
LUMINAIRE STYLE
LIGHT SOURCE & DISTRIBUTION TYPE
PAINT FINISH

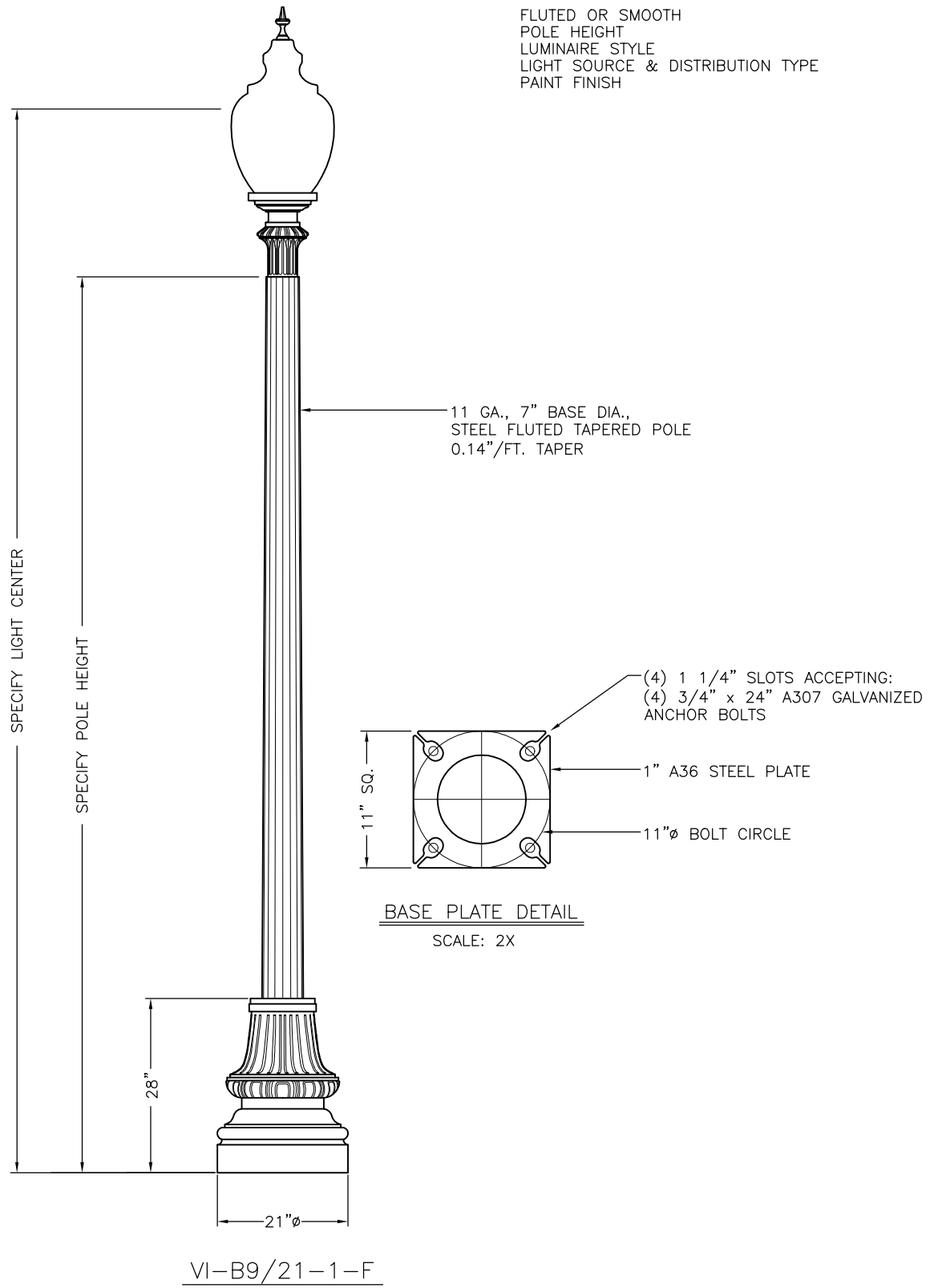

SPECIFICATION REQUIREMENTS

FLUTED OR SMOOTH
POLE HEIGHT
LUMINAIRE STYLE
LIGHT SOURCE & DISTRIBUTION TYPE
PAINT FINISH

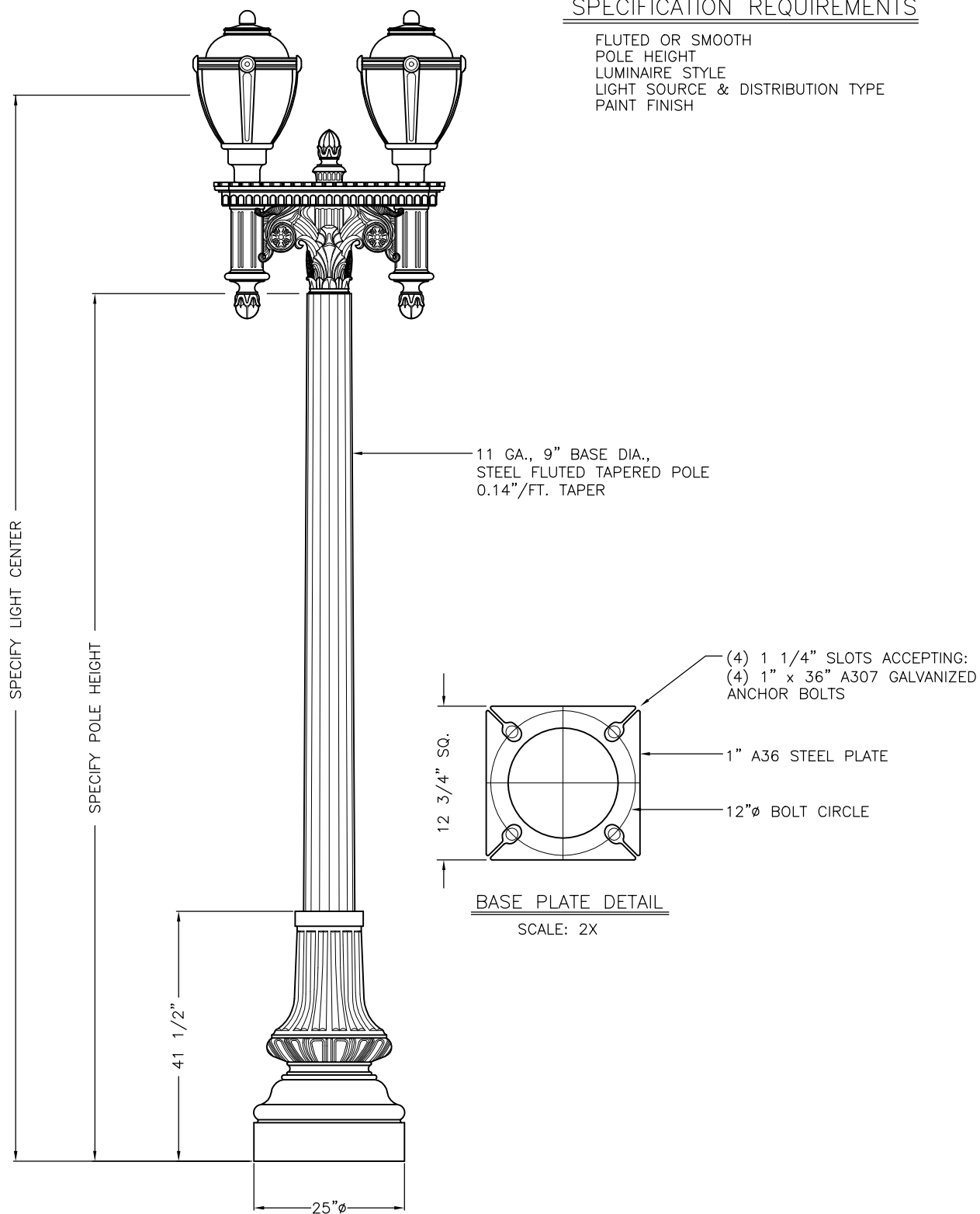

VI-B9/25-D2-F



29579 Awbrey Lane
Eugene, Oregon 97402
(541) 688-7741 (Ph)
(541) 461-0951 (Fax)
(800) 341-1444
Website: www.visco-light.com

SPECIFICATION REQUIREMENTS

FLUTED OR SMOOTH
POLE HEIGHT
LUMINAIRE STYLE
LIGHT SOURCE & DISTRIBUTION TYPE
PAINT FINISH

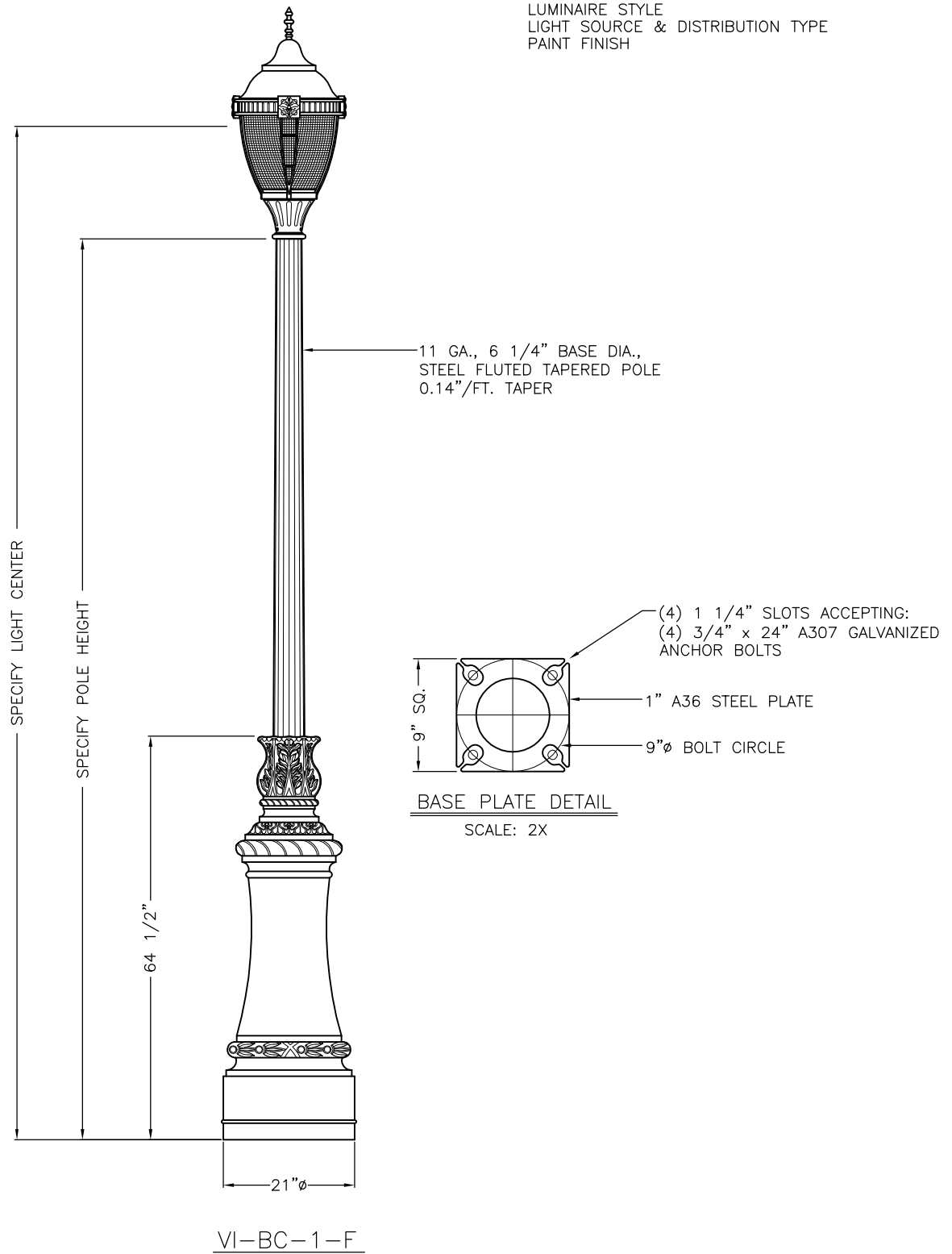

SPECIFICATION REQUIREMENTS

FLUTED OR SMOOTH
POLE HEIGHT
LUMINAIRE STYLE
LIGHT SOURCE & DISTRIBUTION TYPE
PAINT FINISH

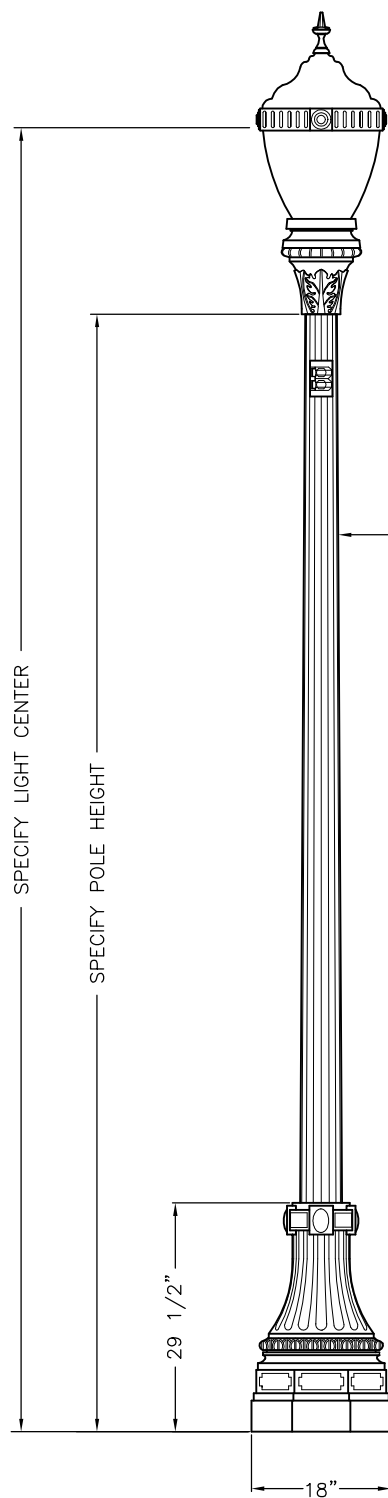

11 GA., 5 3/4" BASE DIA.,
STEEL FLUTED TAPERED POLE
0.14"/FT. TAPER

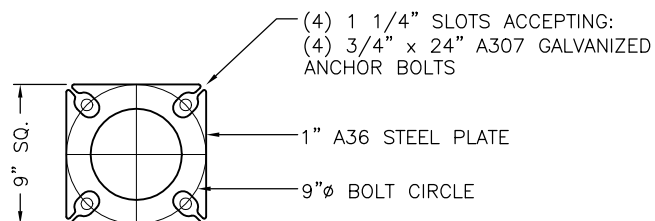

BASE PLATE DETAIL

SCALE: 2X

VI-C18-1-F



29579 Awbrey Lane
Eugene, Oregon 97402
(541) 688-7741 (Ph)
(541) 461-0951 (Fax)
(800) 341-1444
Website: www.visco-light.com

SPECIFICATION REQUIREMENTS

FLUTED OR SMOOTH
POLE HEIGHT
LUMINAIRE STYLE
LIGHT SOURCE & DISTRIBUTION TYPE
PAINT FINISH

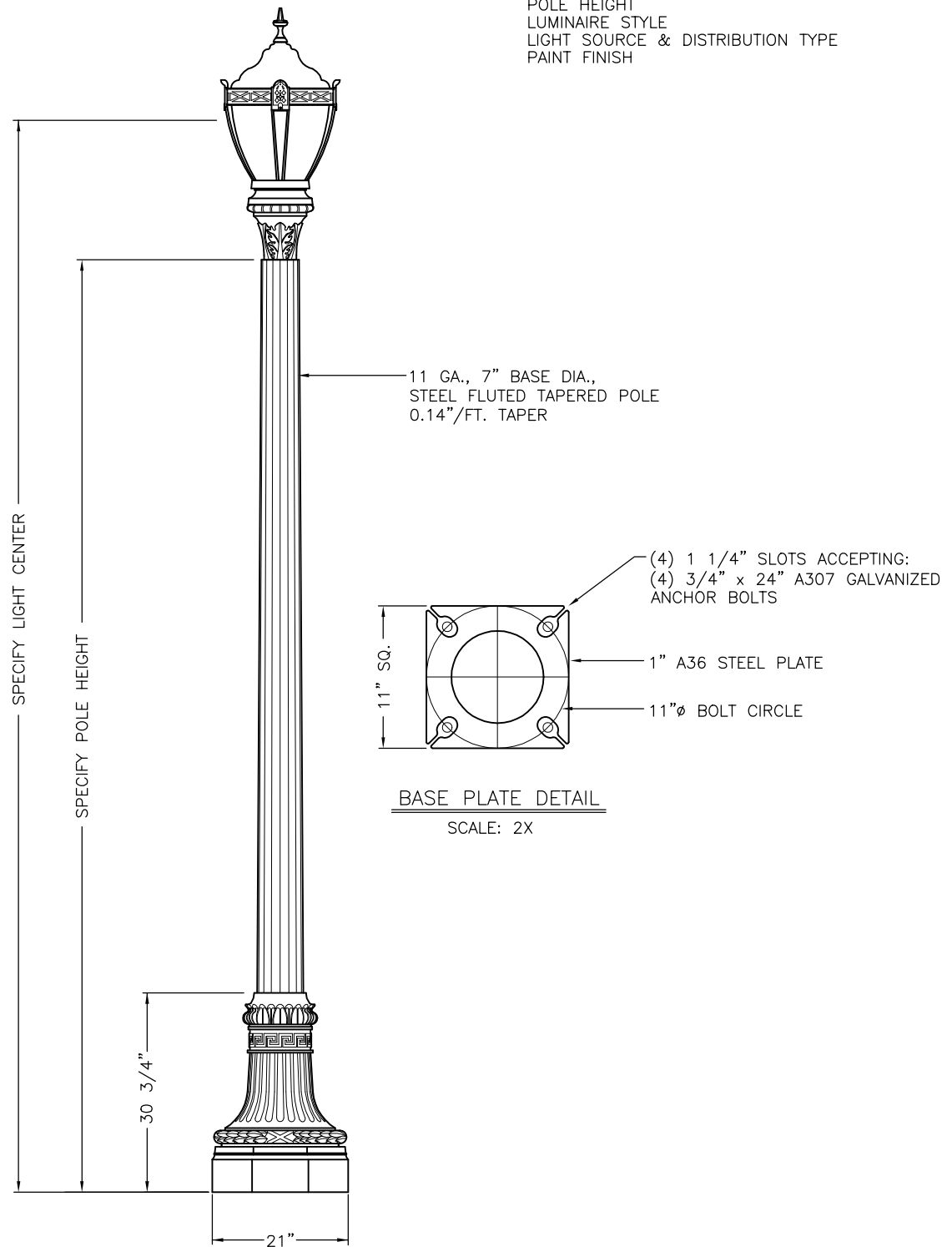

BASE PLATE DETAIL

SCALE: 2X

VI-C21-1-F

SPECIFICATION REQUIREMENTS

FLUTED OR SMOOTH
POLE HEIGHT
LUMINAIRE STYLE
LIGHT SOURCE & DISTRIBUTION TYPE
PAINT FINISH

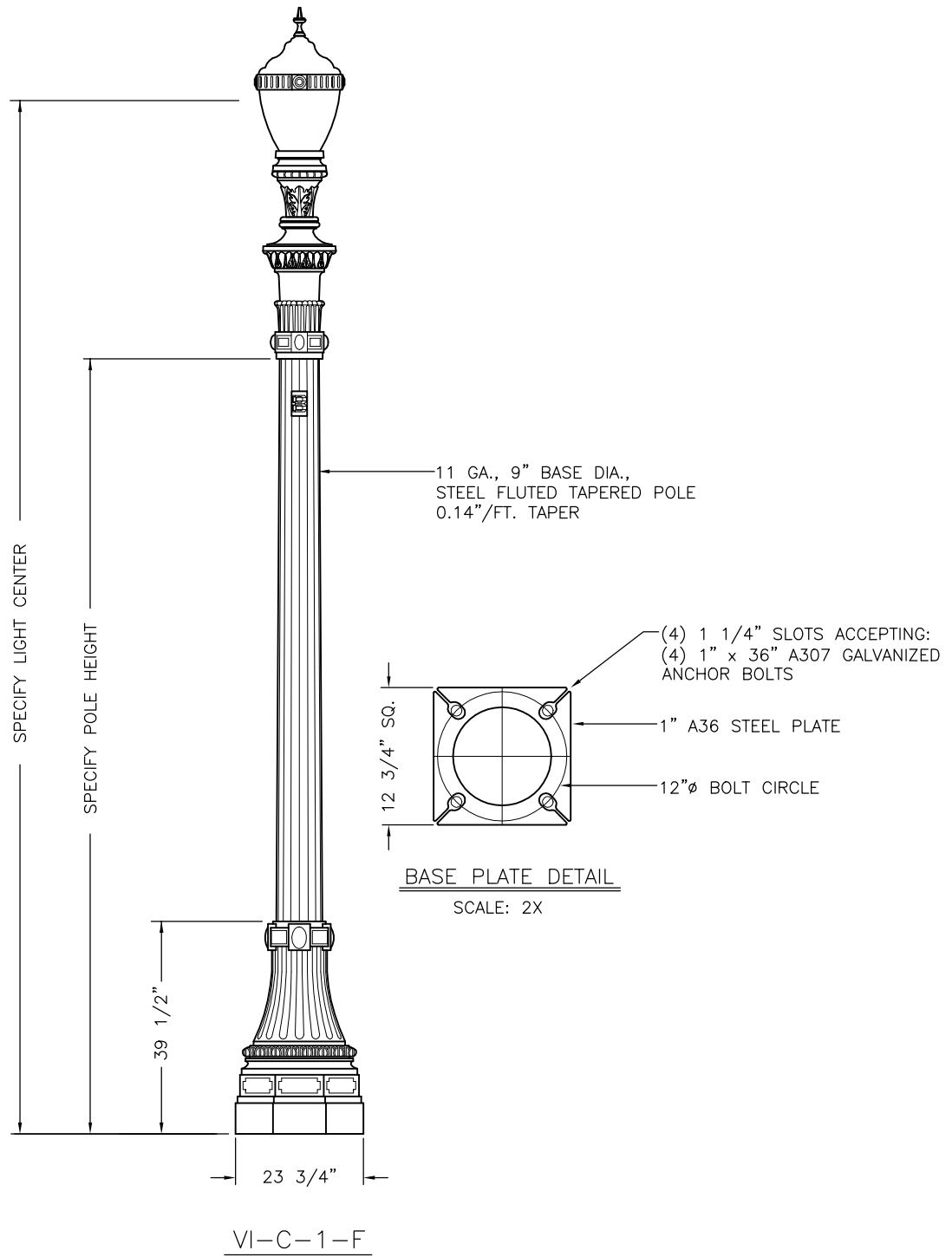

SPECIFICATION REQUIREMENTS

FLUTED OR SMOOTH
POLE HEIGHT
LUMINAIRE STYLE
LIGHT SOURCE & DISTRIBUTION TYPE
PAINT FINISH

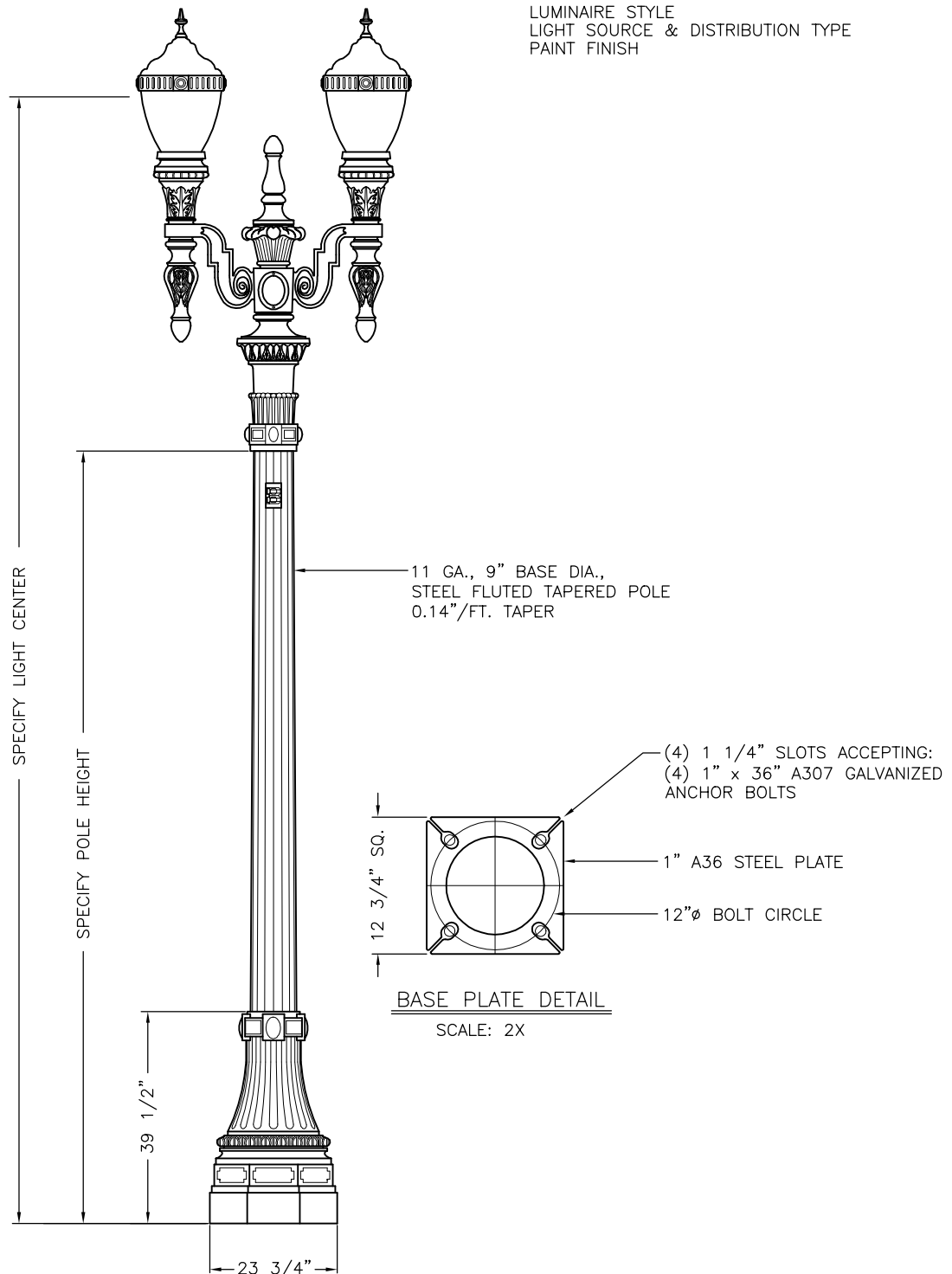

VI-C-C2-F

SPECIFICATION REQUIREMENTS

FLUTED OR SMOOTH
POLE HEIGHT
LUMINAIRE STYLE
LIGHT SOURCE & DISTRIBUTION TYPE
PAINT FINISH

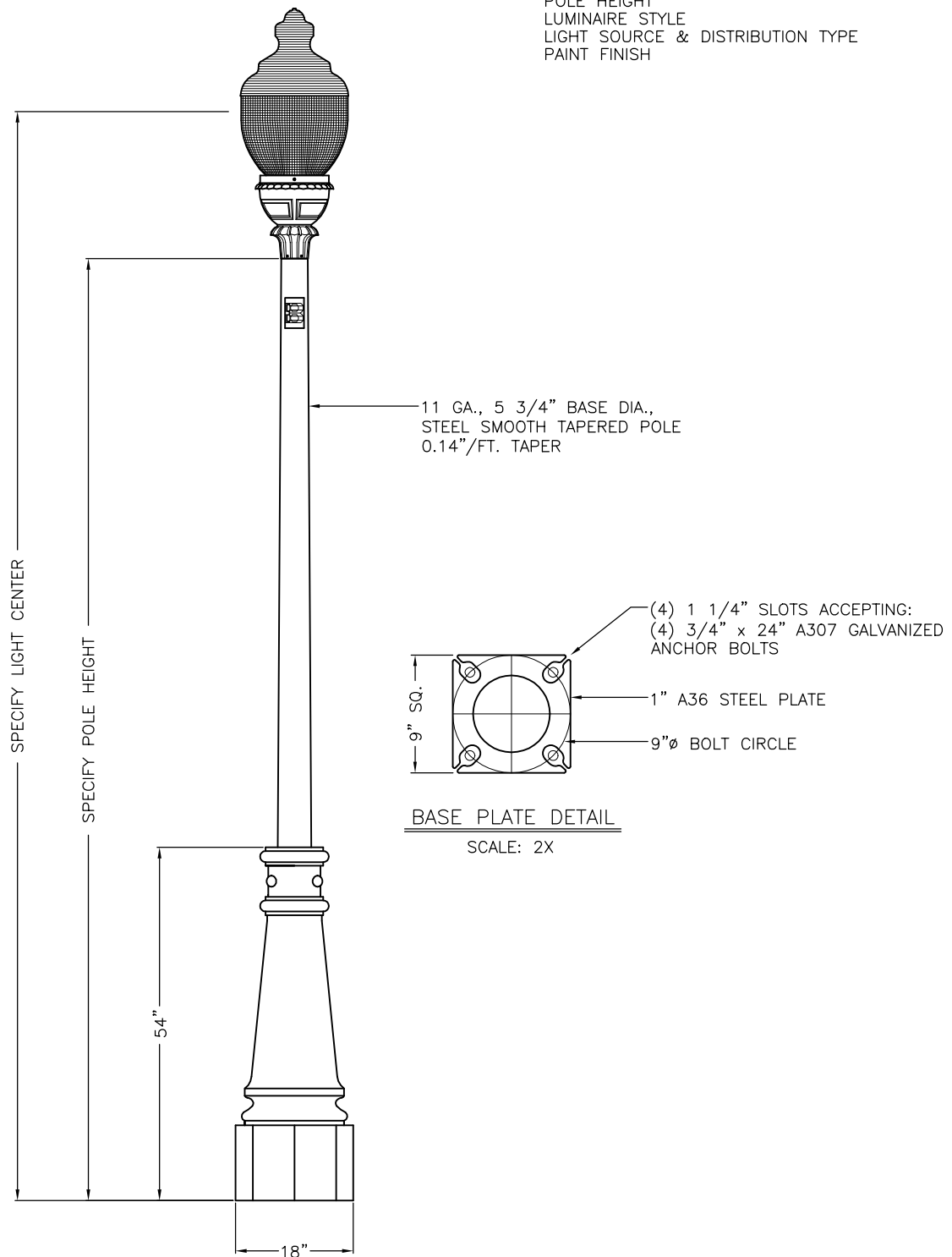

VI-CEN18-1-S

SPECIFICATION REQUIREMENTS

FLUTED OR SMOOTH
POLE HEIGHT
LUMINAIRE STYLE
LIGHT SOURCE & DISTRIBUTION TYPE
PAINT FINISH

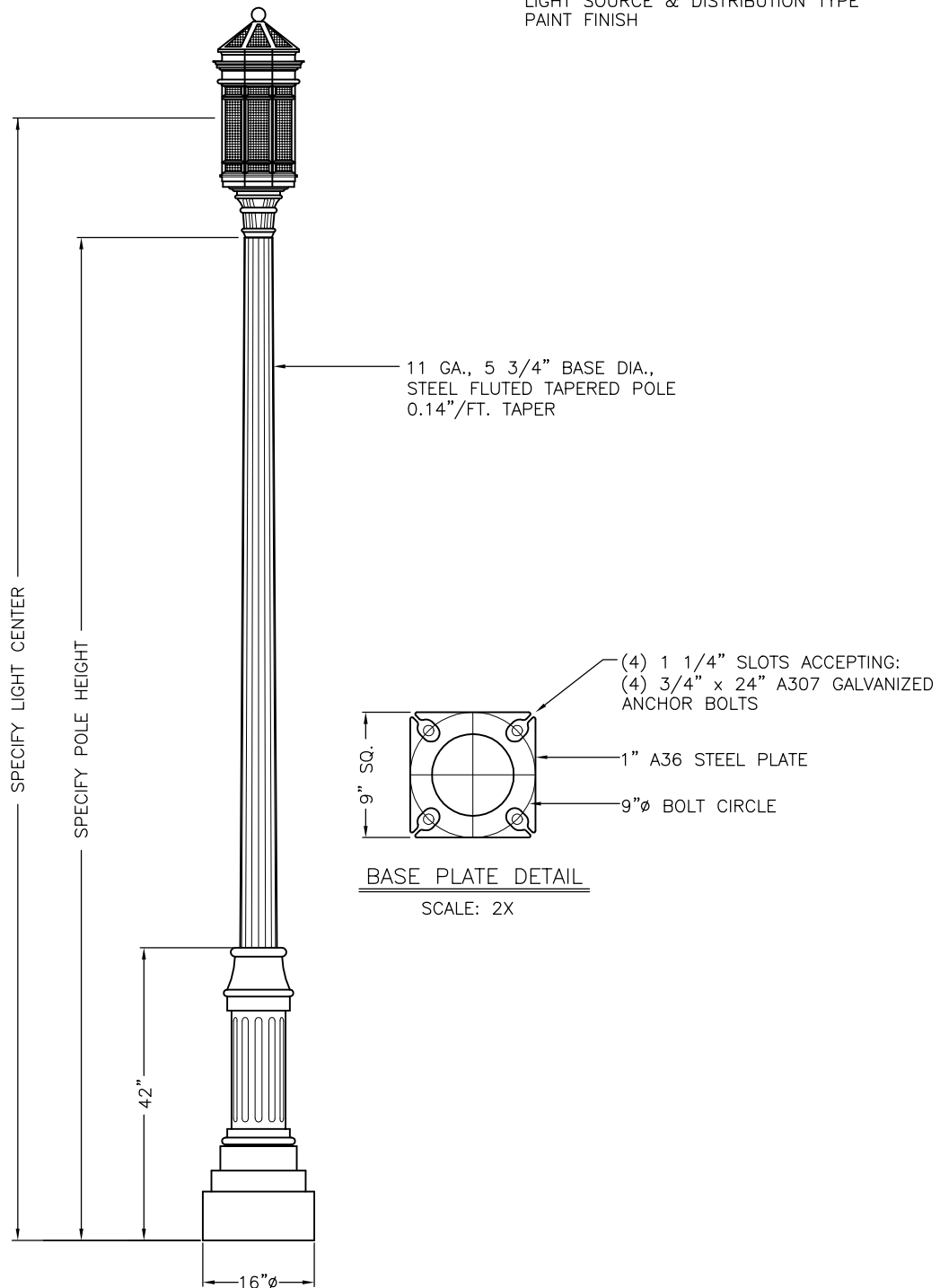

VI-D42-1-F

SPECIFICATION REQUIREMENTS

POLE HEIGHT
LUMINAIRE STYLE
LIGHT SOURCE & DISTRIBUTION TYPE
PAINT FINISH

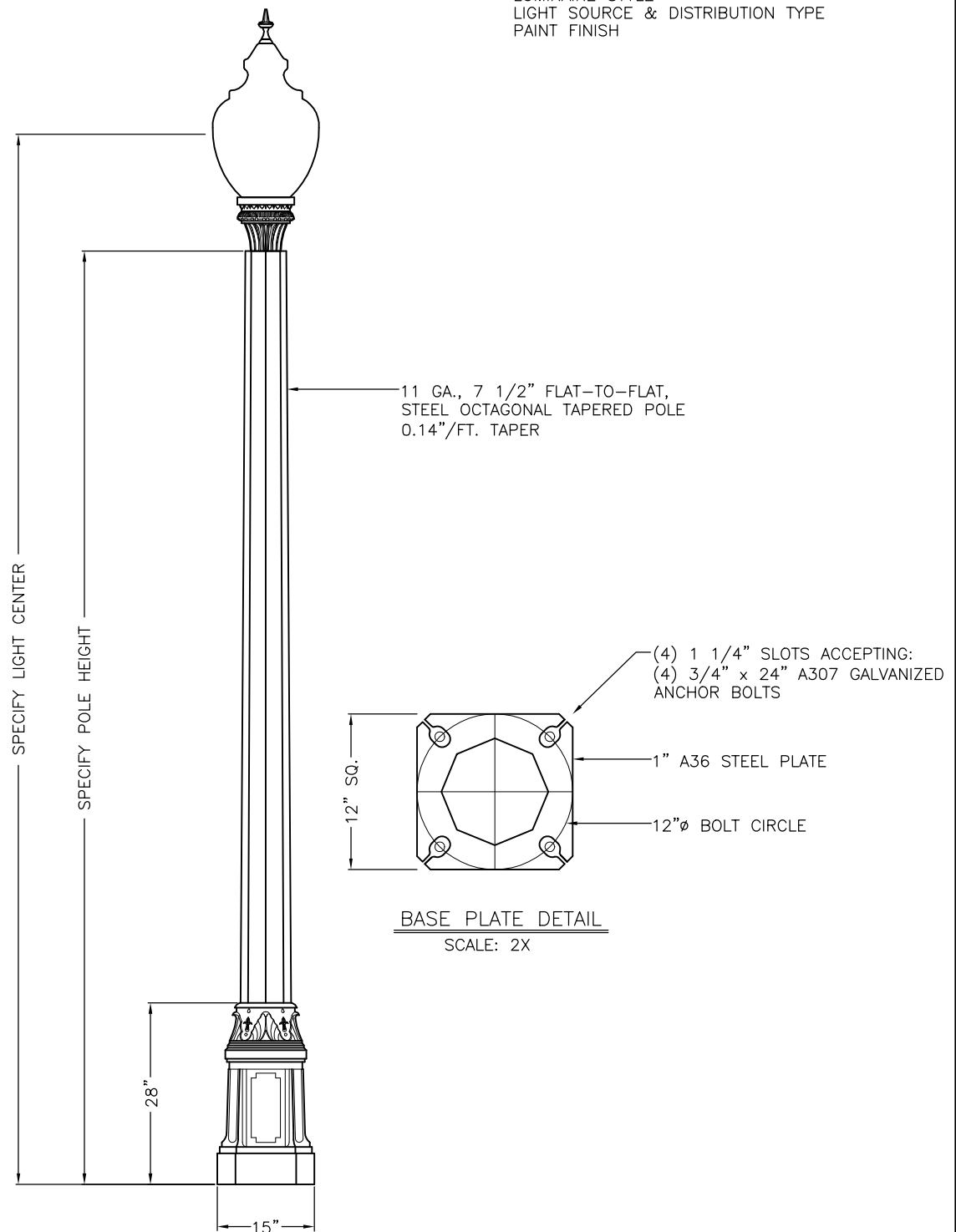

VI-DEN8-1-OCT

SPECIFICATION REQUIREMENTS

FLUTED OR SMOOTH
POLE HEIGHT
LUMINAIRE STYLE
LIGHT SOURCE & DISTRIBUTION TYPE
PAINT FINISH

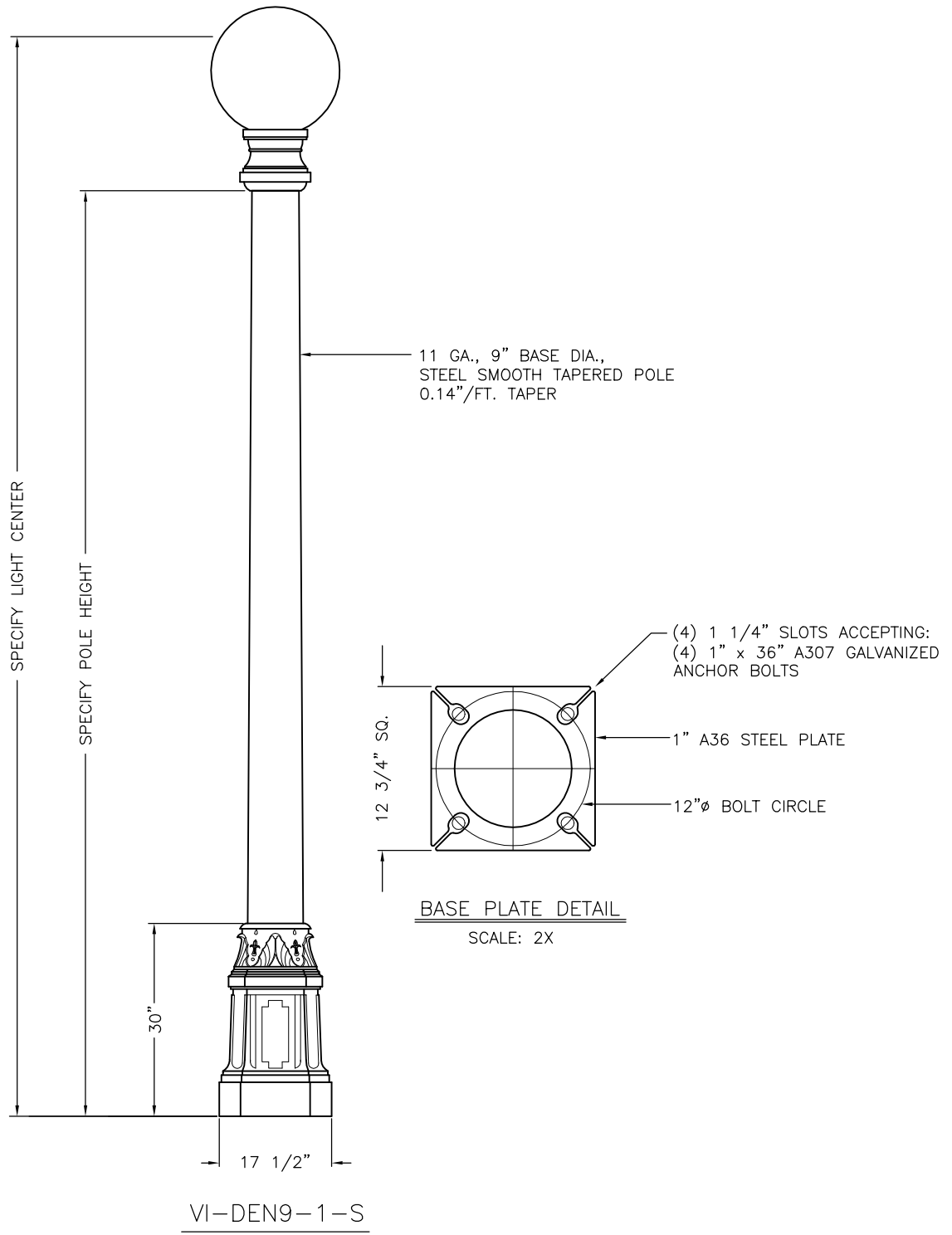

SPECIFICATION REQUIREMENTS

POLE HEIGHT
LUMINAIRE STYLE
LIGHT SOURCE & DISTRIBUTION TYPE
PAINT FINISH

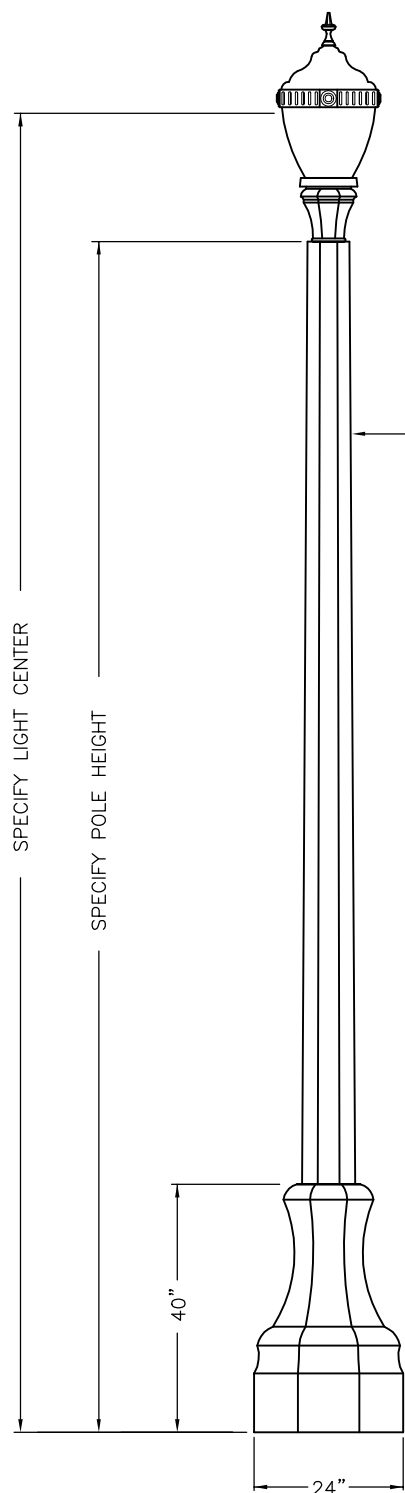

11 GA., 9" FLAT-TO-FLAT,
STEEL OCTAGONAL TAPERED POLE
0.14"/FT. TAPER

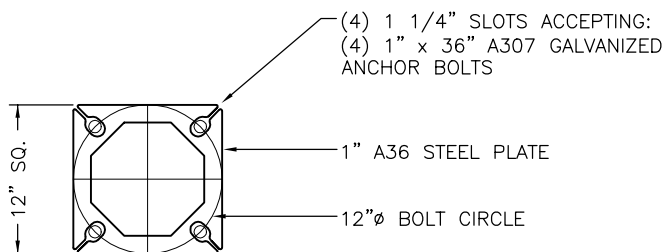

(4) 1 1/4" SLOTS ACCEPTING:
(4) 1" x 36" A307 GALVANIZED
ANCHOR BOLTS

1" A36 STEEL PLATE

12"Ø BOLT CIRCLE

BASE PLATE DETAIL

SCALE: 2X

VI-EVR9-1-OCT



29579 Awbrey Lane
Eugene, Oregon 97402
(541) 688-7741 (Ph)
(541) 461-0951 (Fax)
(800) 341-1444
Website: www.visco-light.com

SPECIFICATION REQUIREMENTS

POLE HEIGHT
LUMINAIRE STYLE
LIGHT SOURCE & DISTRIBUTION TYPE
PAINT FINISH

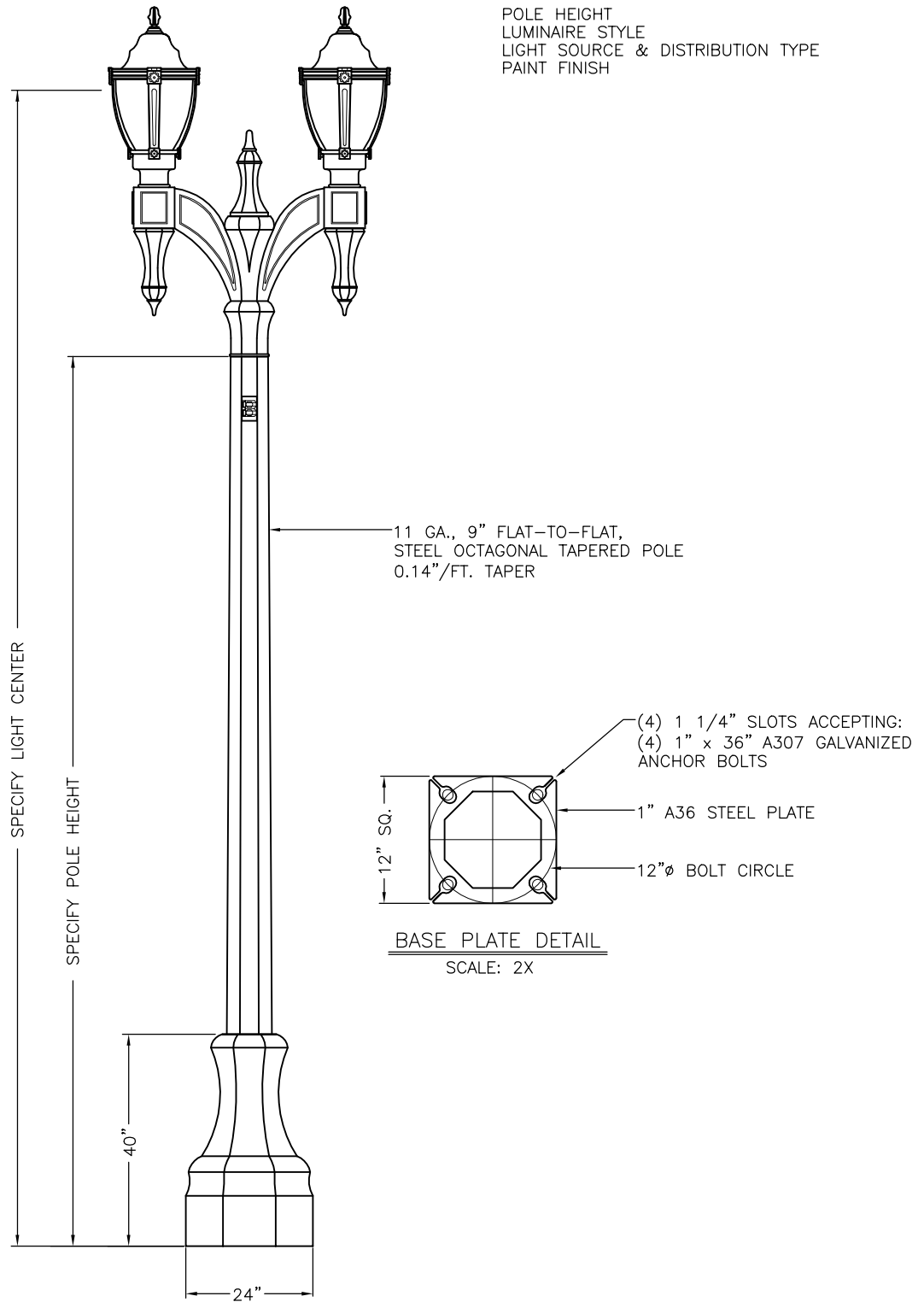

VI-EVR9-EVR2-OCT

SPECIFICATION REQUIREMENTS

FLUTED OR SMOOTH
POLE HEIGHT
LUMINAIRE STYLE
LIGHT SOURCE & DISTRIBUTION TYPE
PAINT FINISH

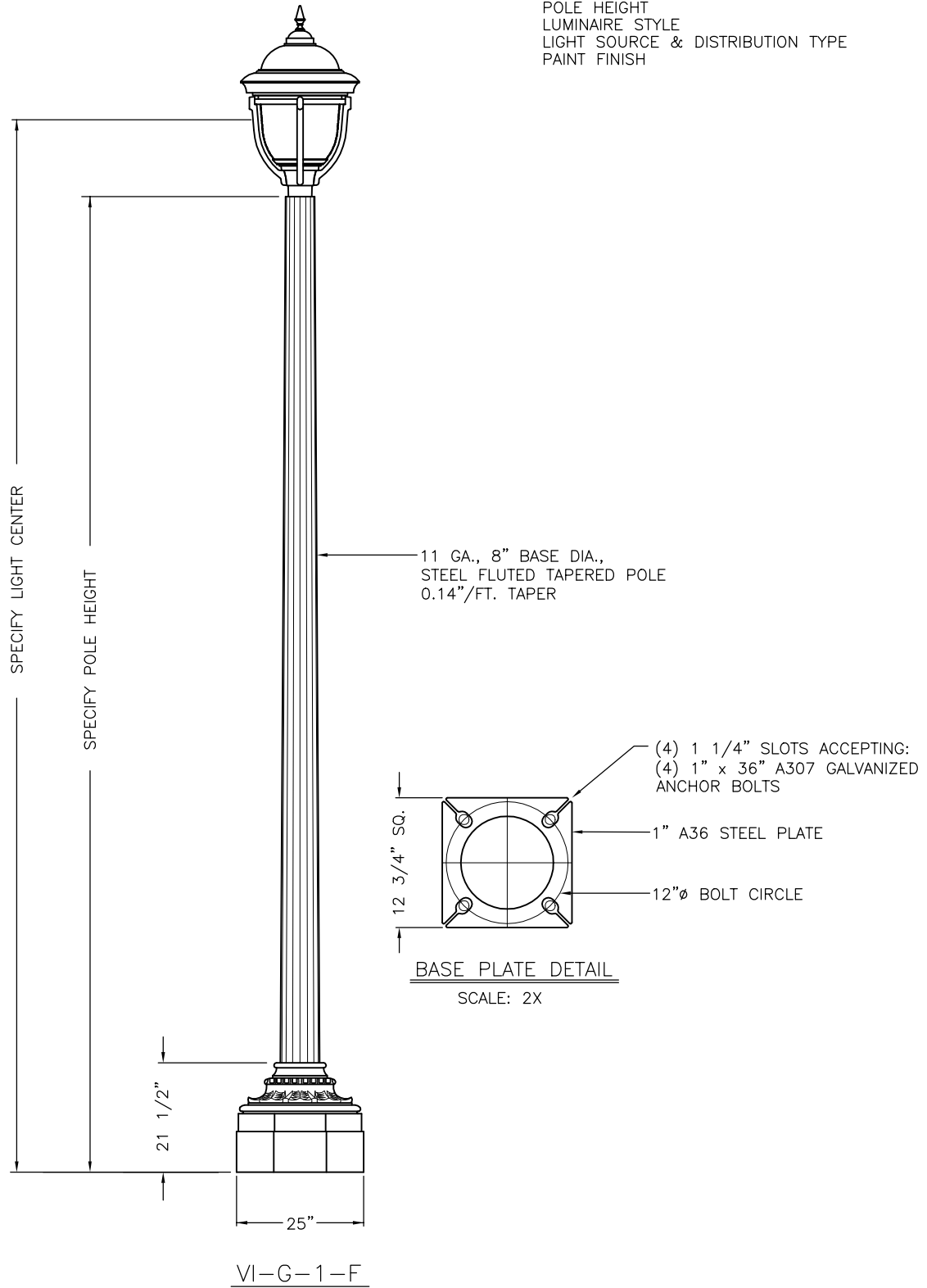

SPECIFICATION REQUIREMENTS

FLUTED OR SMOOTH
POLE HEIGHT
LUMINAIRE STYLE
LIGHT SOURCE & DISTRIBUTION TYPE
PAINT FINISH

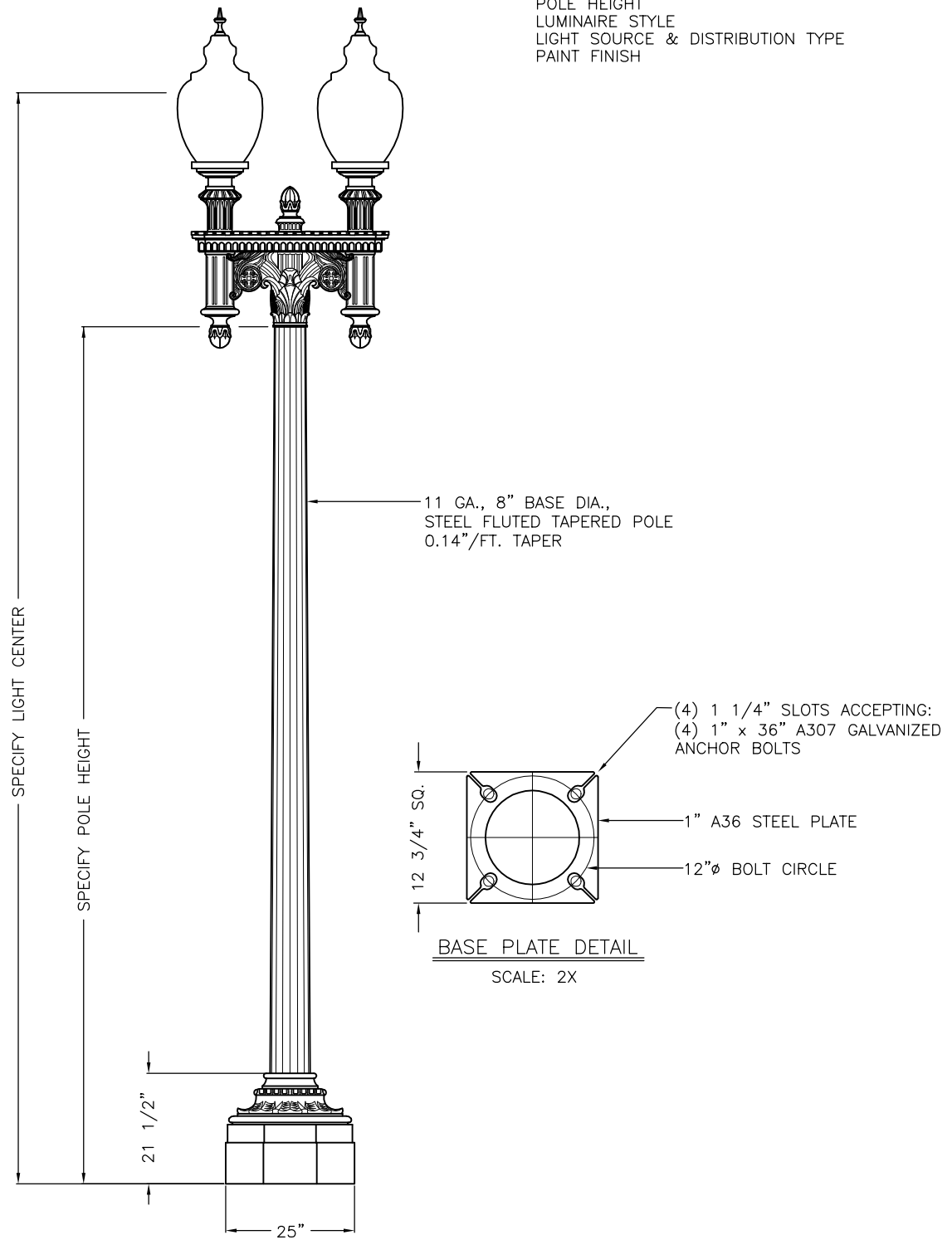

VI-G-D2-F

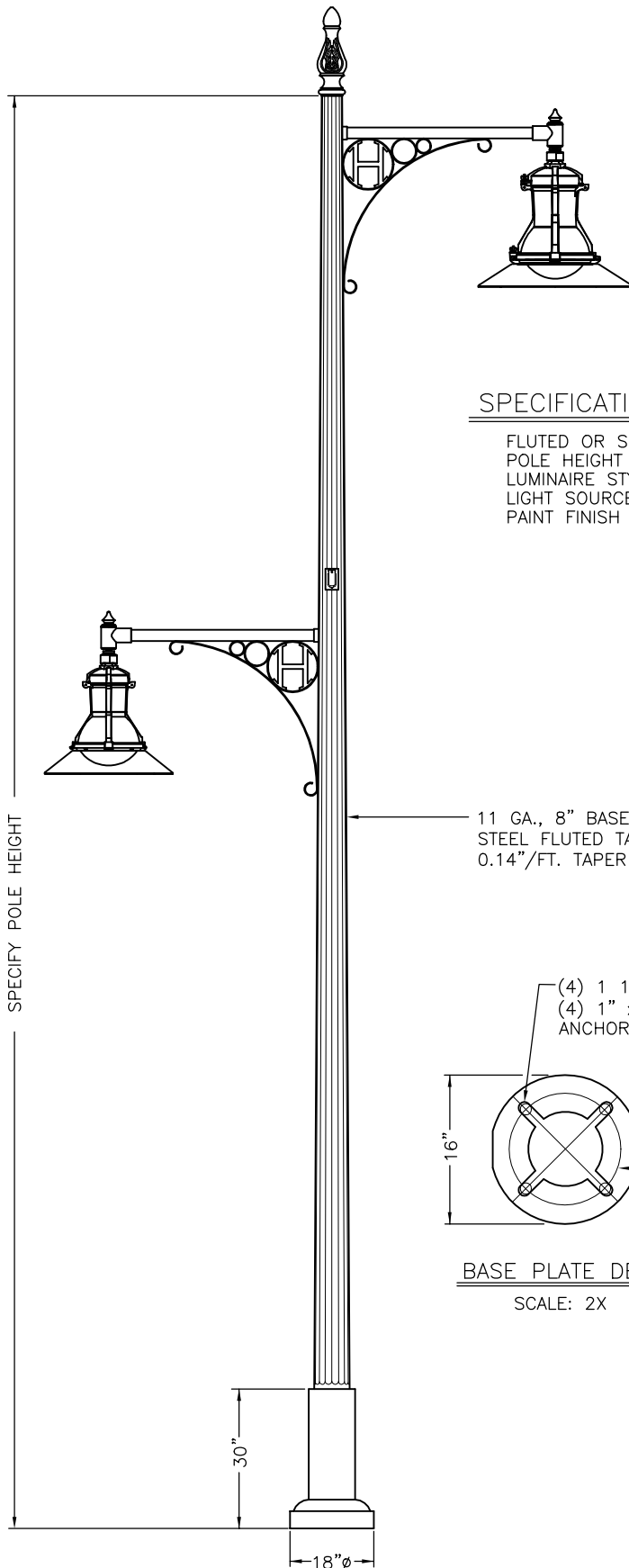

SPECIFICATION REQUIREMENTS

FLUTED OR SMOOTH
POLE HEIGHT
LUMINAIRE STYLE
LIGHT SOURCE & DISTRIBUTION TYPE
PAINT FINISH

11 GA., 8" BASE DIA.,
STEEL FLUTED TAPERED POLE
0.14"/FT. TAPER

(4) 1 1/4" SLOTS ACCEPTING:
(4) 1" x 36" A307 GALVANIZED
ANCHOR BOLTS

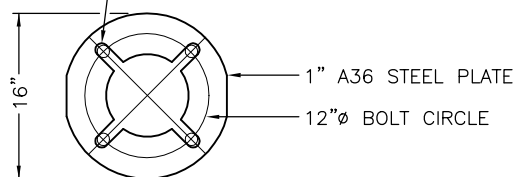

BASE PLATE DETAIL

SCALE: 2X



29579 Awbrey Lane
Eugene, Oregon 97402
(541) 688-7741 (Ph)
(541) 461-0951 (Fax)
(800) 341-1444
Website: www.visco-light.com

VI-HI-2LA-F

SPECIFICATION REQUIREMENTS

FLUTED OR SMOOTH
POLE HEIGHT
LUMINAIRE STYLE
LIGHT SOURCE & DISTRIBUTION TYPE
PAINT FINISH

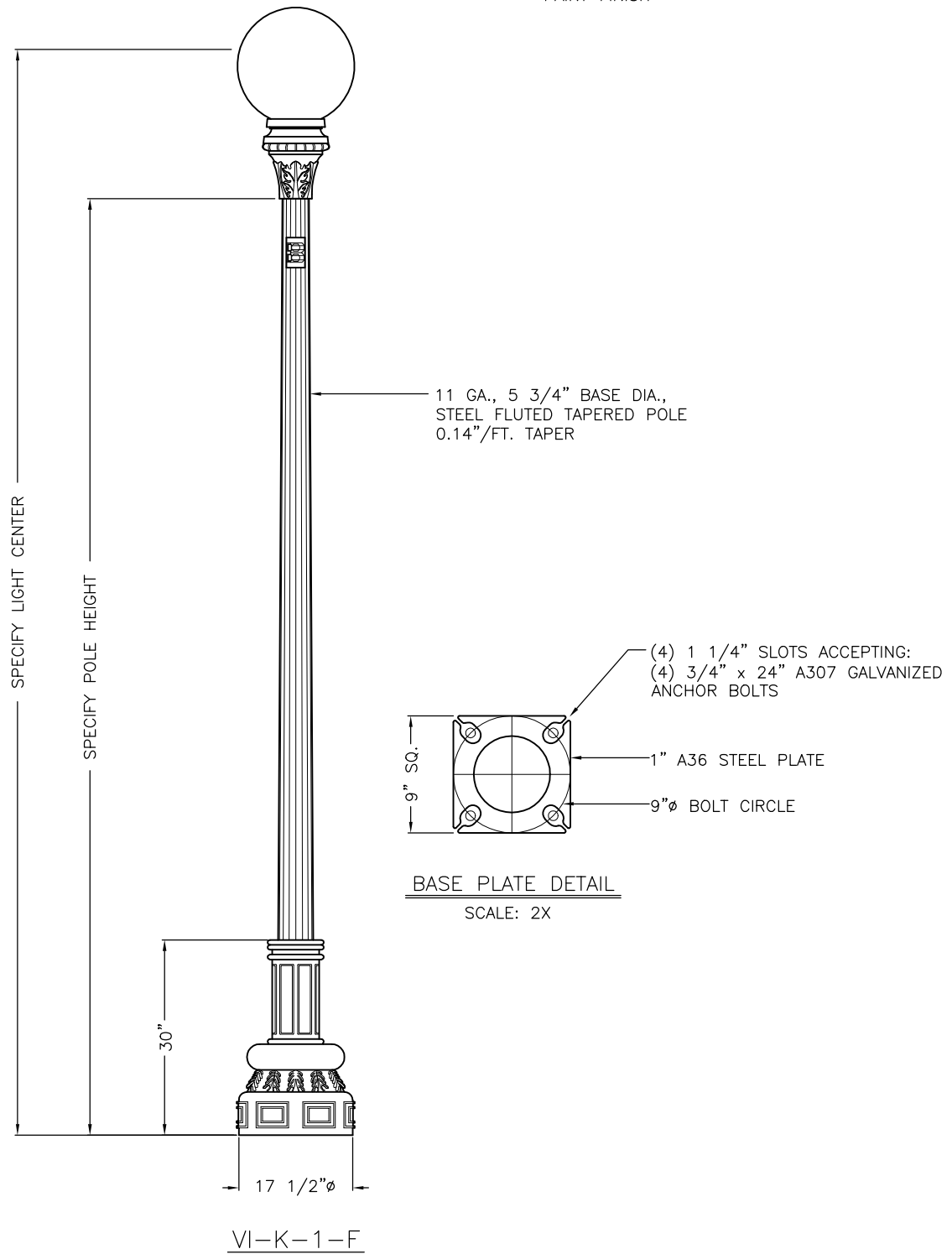

SPECIFICATION REQUIREMENTS

FLUTED OR SMOOTH
POLE HEIGHT
LUMINAIRE STYLE
LIGHT SOURCE & DISTRIBUTION TYPE
PAINT FINISH

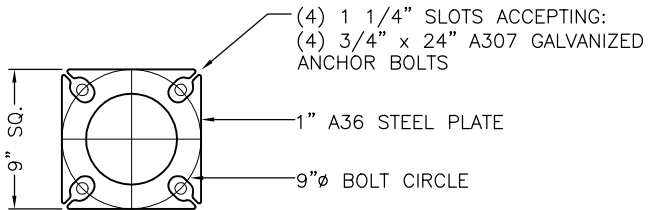
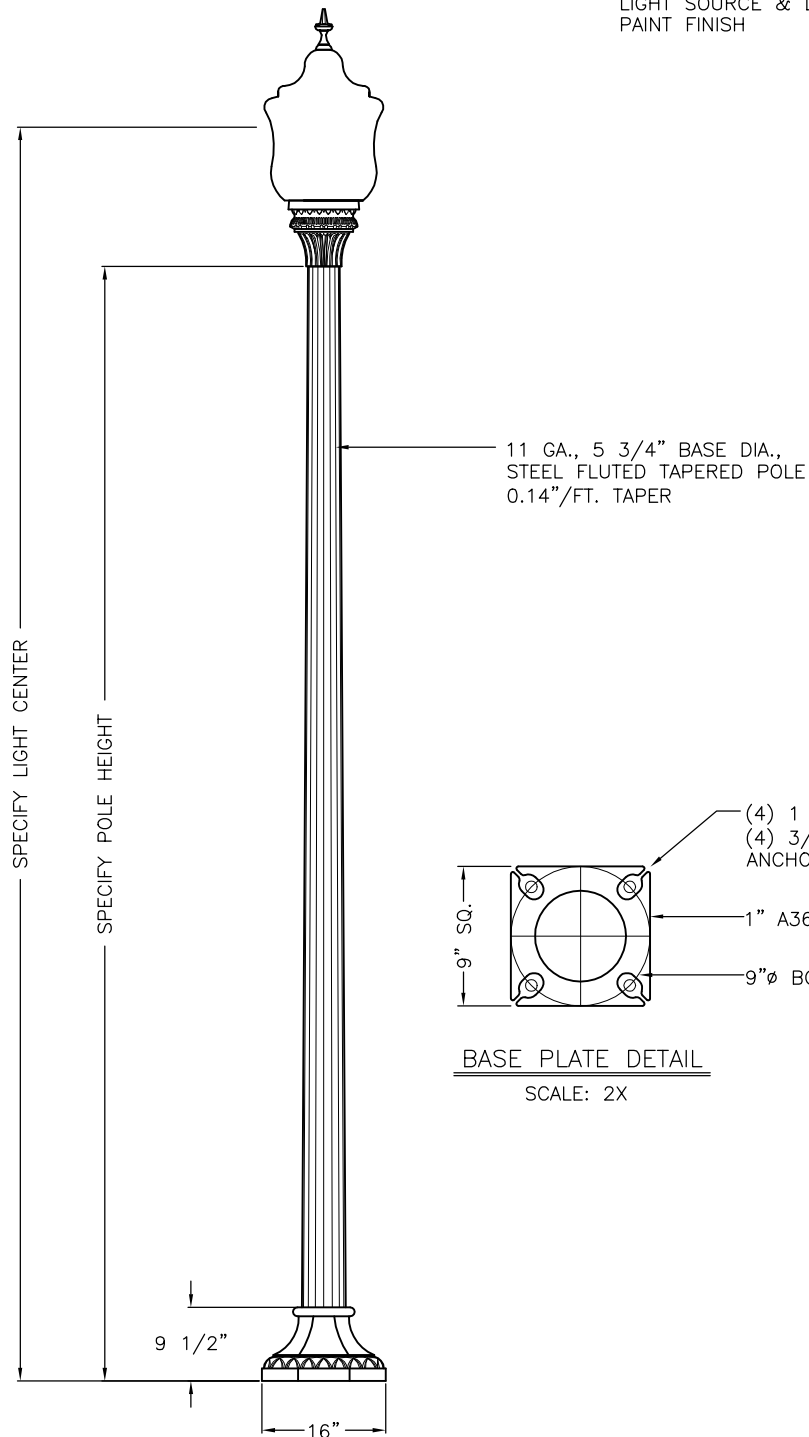

BASE PLATE DETAIL

SCALE: 2X

VI-L-1-F

SPECIFICATION REQUIREMENTS

FLUTED OR SMOOTH
POLE HEIGHT
LUMINAIRE STYLE
LIGHT SOURCE & DISTRIBUTION TYPE
PAINT FINISH

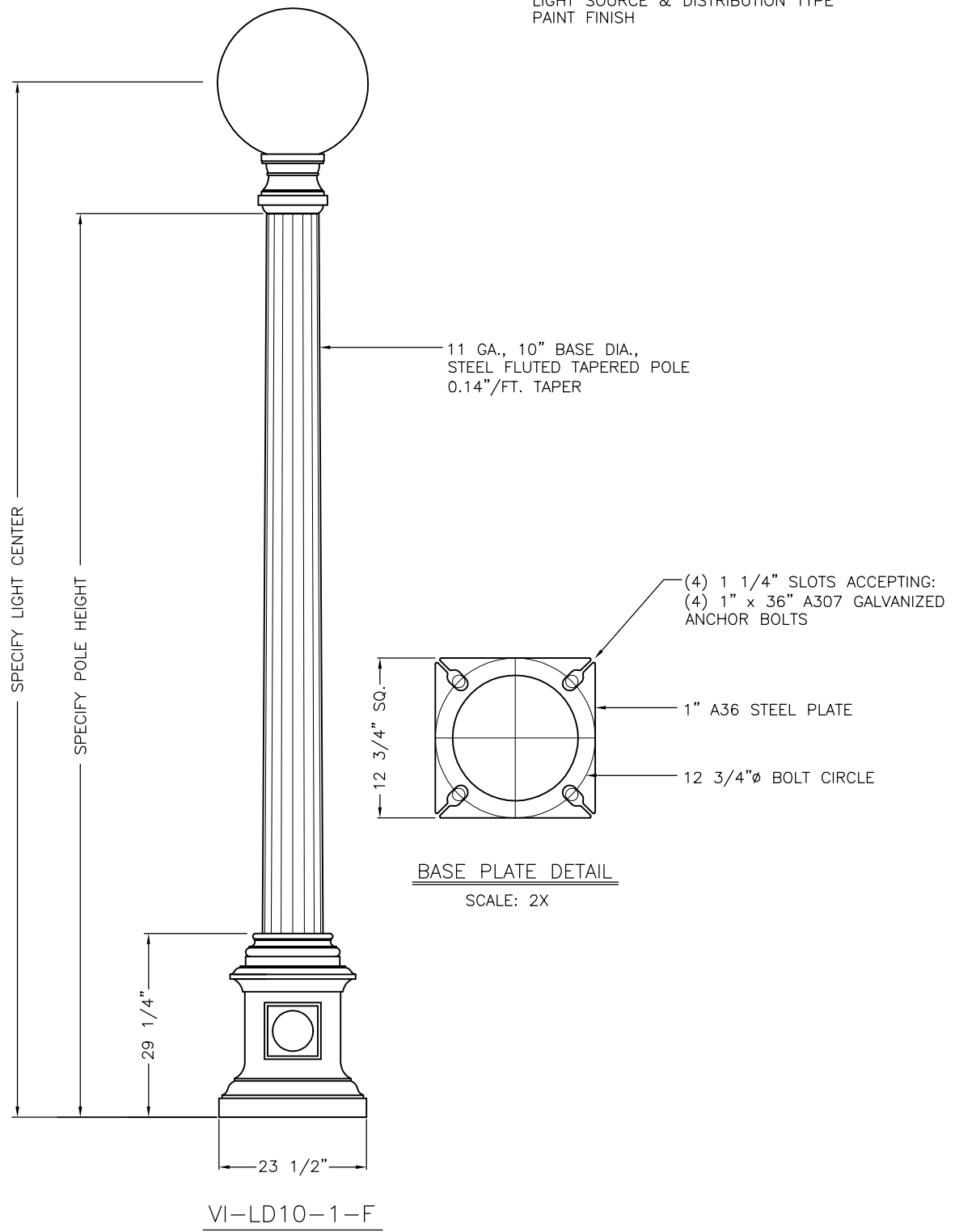

SPECIFICATION REQUIREMENTS

FLUTED OR SMOOTH
POLE HEIGHT
LUMINAIRE STYLE
LIGHT SOURCE & DISTRIBUTION TYPE
PAINT FINISH

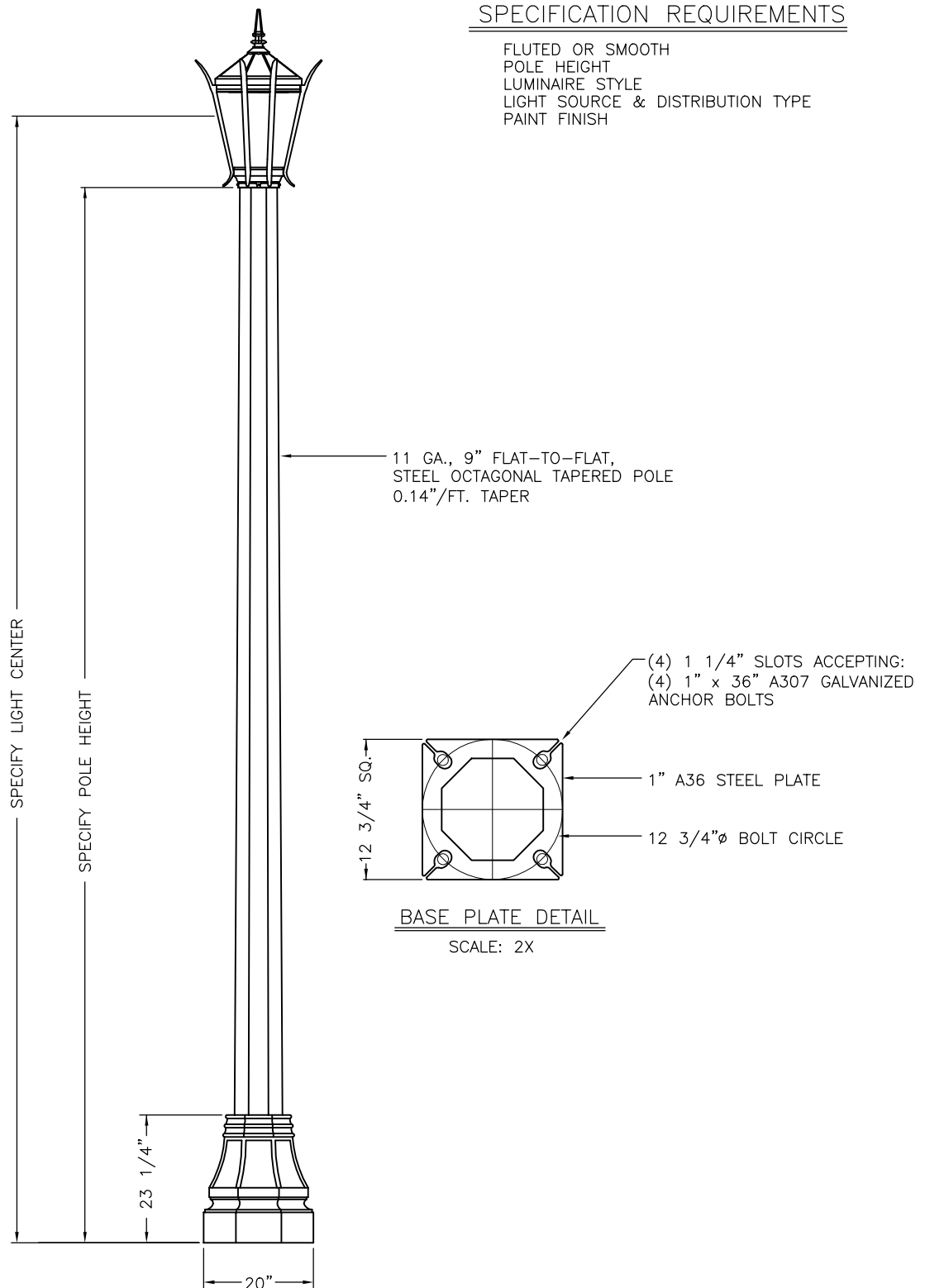

BASE PLATE DETAIL

SCALE: 2X

SPECIFICATION REQUIREMENTS

FLUTED OR SMOOTH
POLE HEIGHT
LUMINAIRE STYLE
LIGHT SOURCE & DISTRIBUTION TYPE
PAINT FINISH

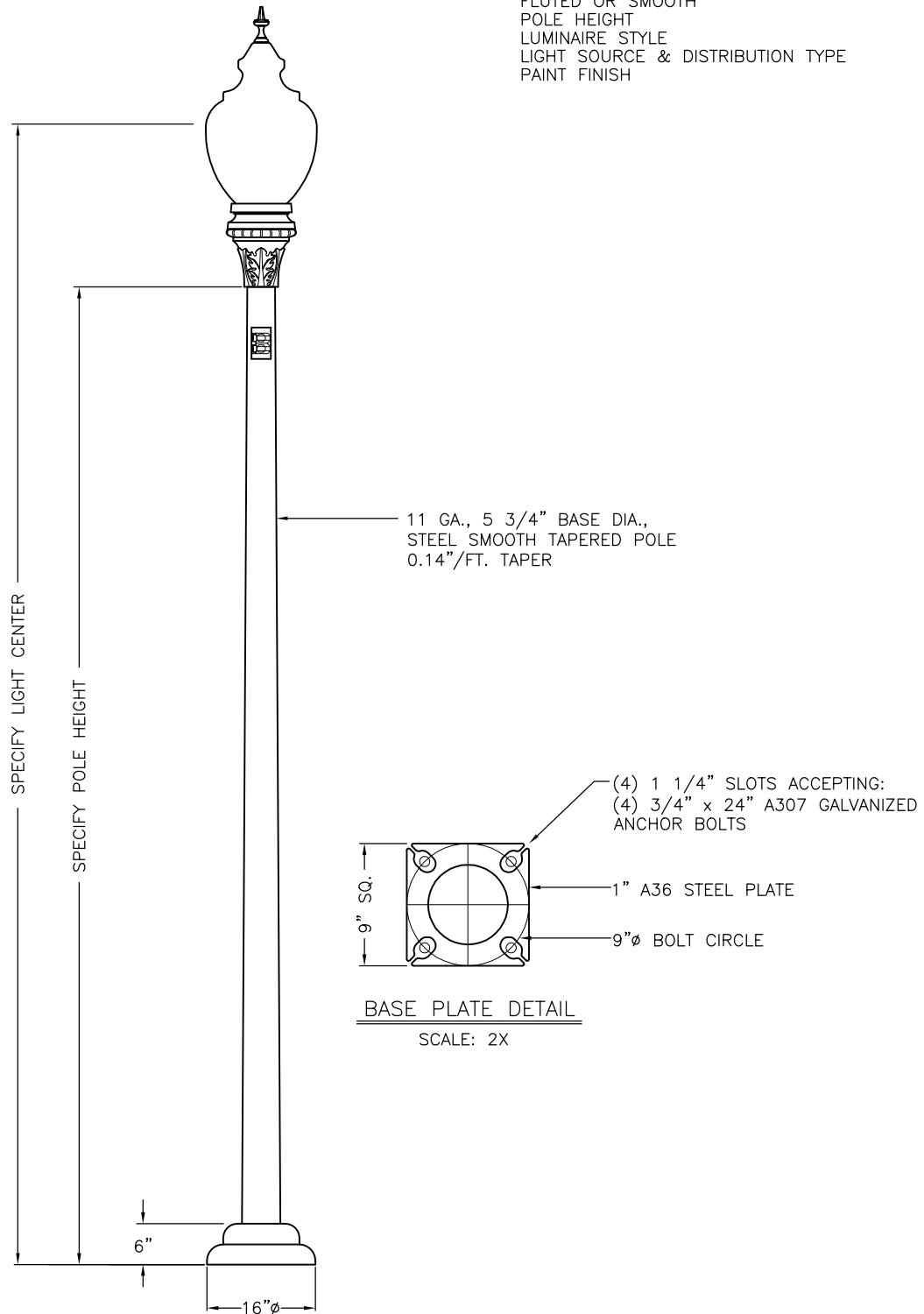

VI-N-1-S

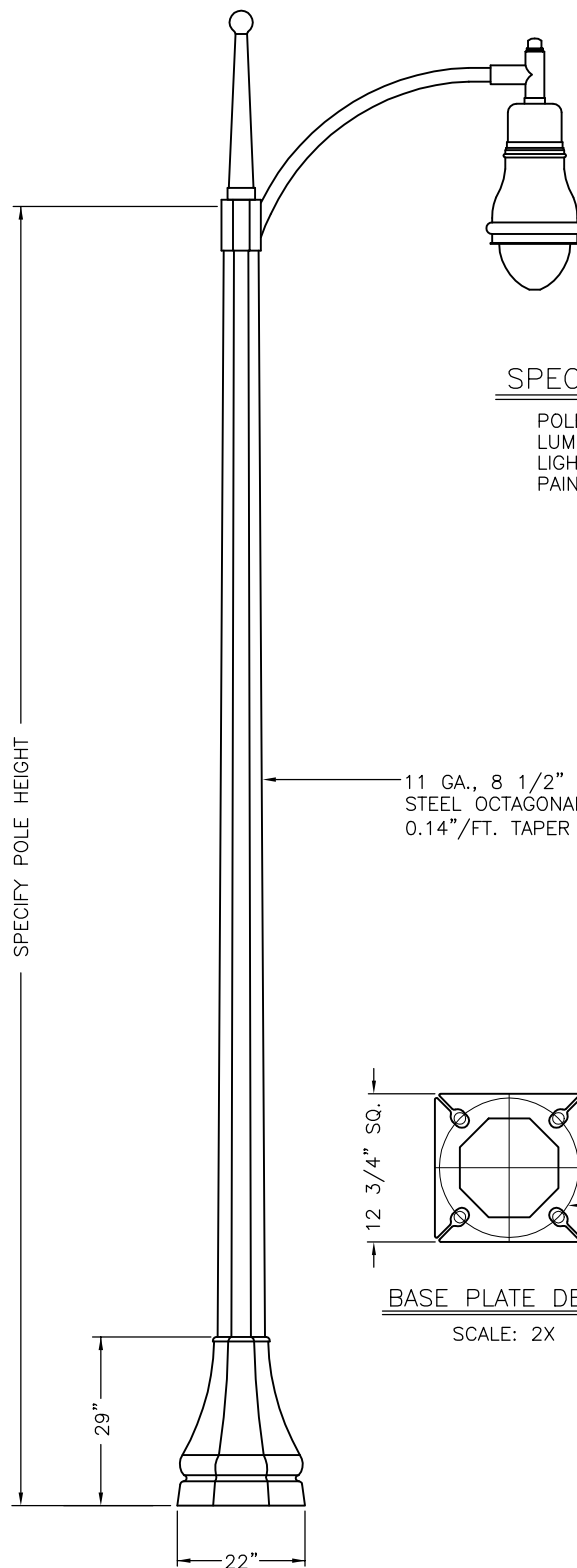

SPECIFICATION REQUIREMENTS

POLE HEIGHT
LUMINAIRE STYLE
LIGHT SOURCE & DISTRIBUTION TYPE
PAINT FINISH

11 GA., 8 1/2" FLAT-TO-FLAT,
STEEL OCTAGONAL TAPERED POLE
0.14"/FT. TAPER

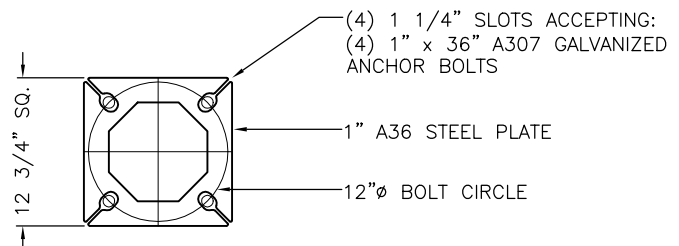

BASE PLATE DETAIL

SCALE: 2X

VI-OCT8-OAP1-OCT

SPECIFICATION REQUIREMENTS

POLE HEIGHT
LUMINAIRE STYLE
LIGHT SOURCE & DISTRIBUTION TYPE
PAINT FINISH

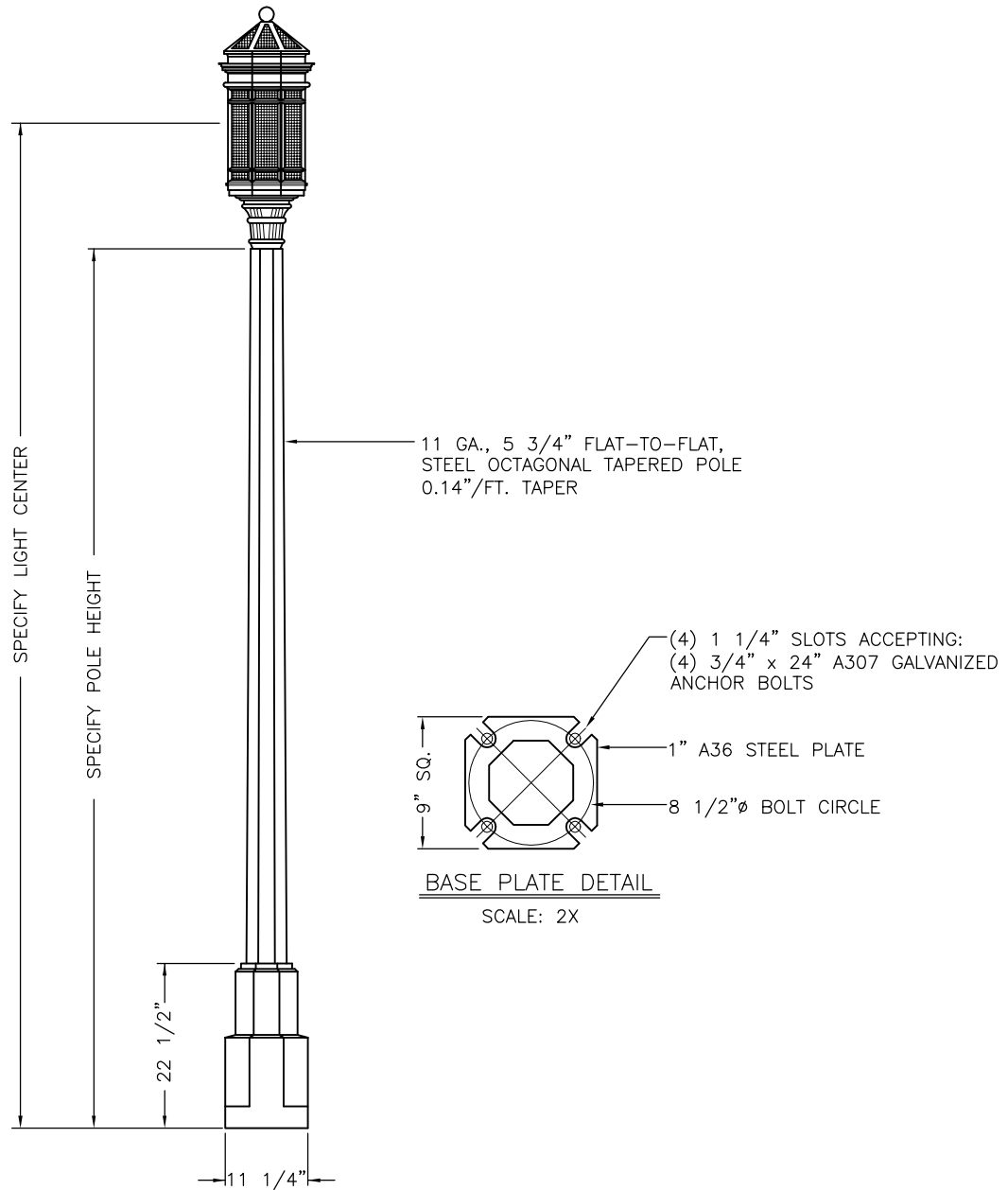

BASE PLATE DETAIL

SCALE: 2X

VI-OCT11-1-OCT

SPECIFICATION REQUIREMENTS

POLE HEIGHT
LUMINAIRE STYLE
LIGHT SOURCE & DISTRIBUTION TYPE
PAINT FINISH

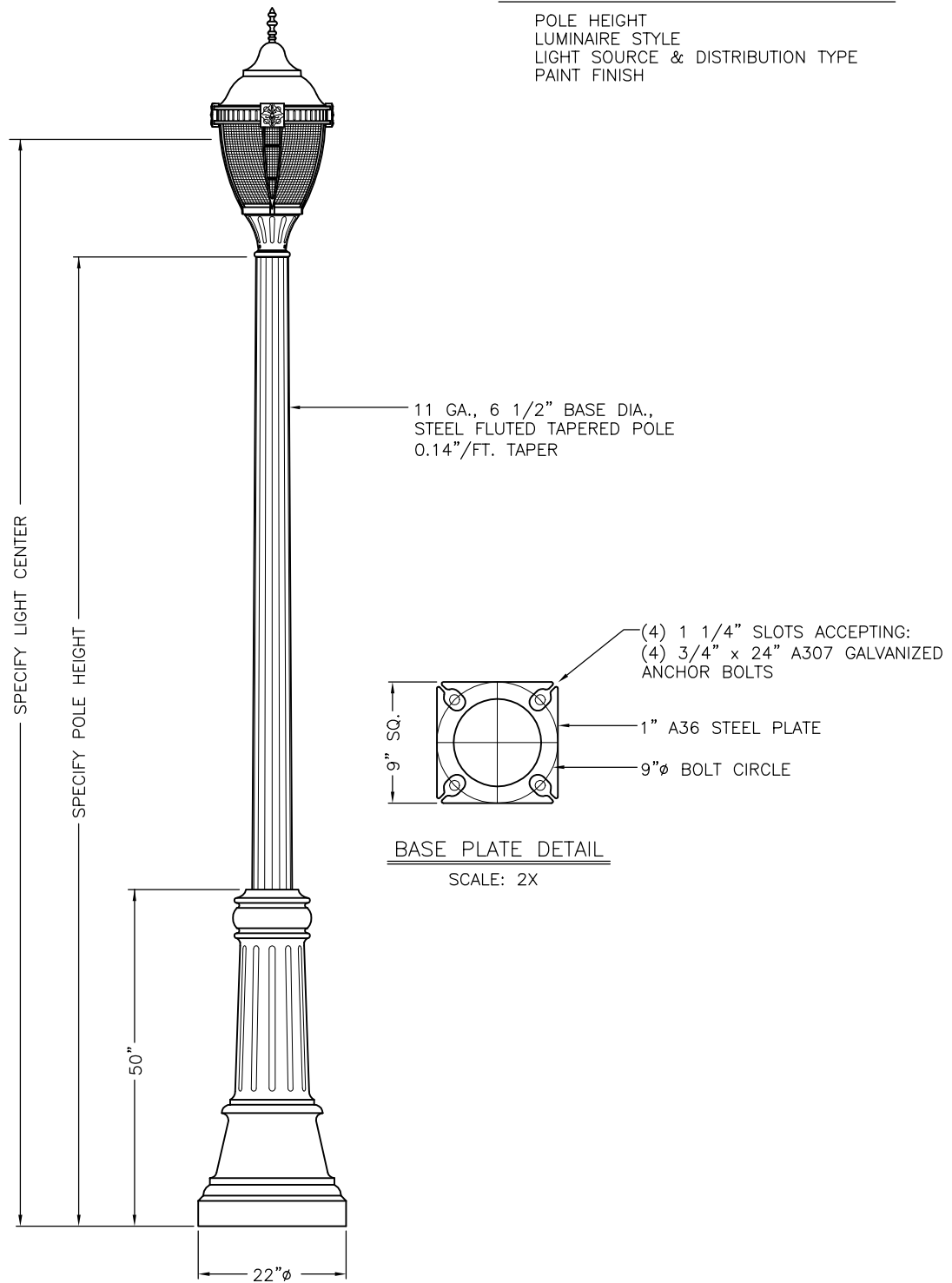

VI-PG22/50-1-F

SPECIFICATION REQUIREMENTS

FLUTED OR SMOOTH
POLE HEIGHT
LUMINAIRE STYLE
LIGHT SOURCE & DISTRIBUTION TYPE
PAINT FINISH

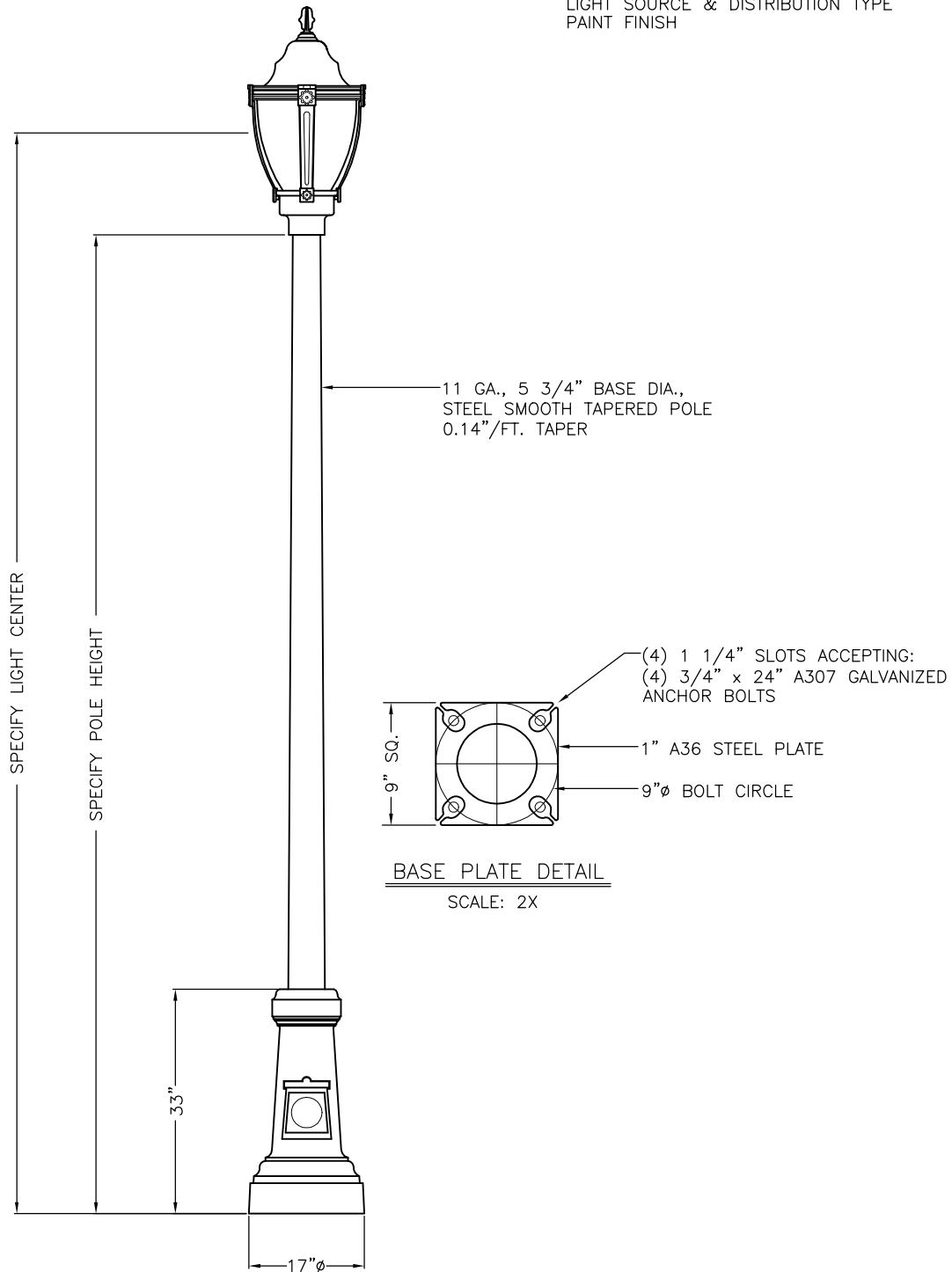

VI-S17-1-S

SPECIFICATION REQUIREMENTS

FLUTED OR SMOOTH
POLE HEIGHT
LUMINAIRE STYLE
LIGHT SOURCE & DISTRIBUTION TYPE
PAINT FINISH

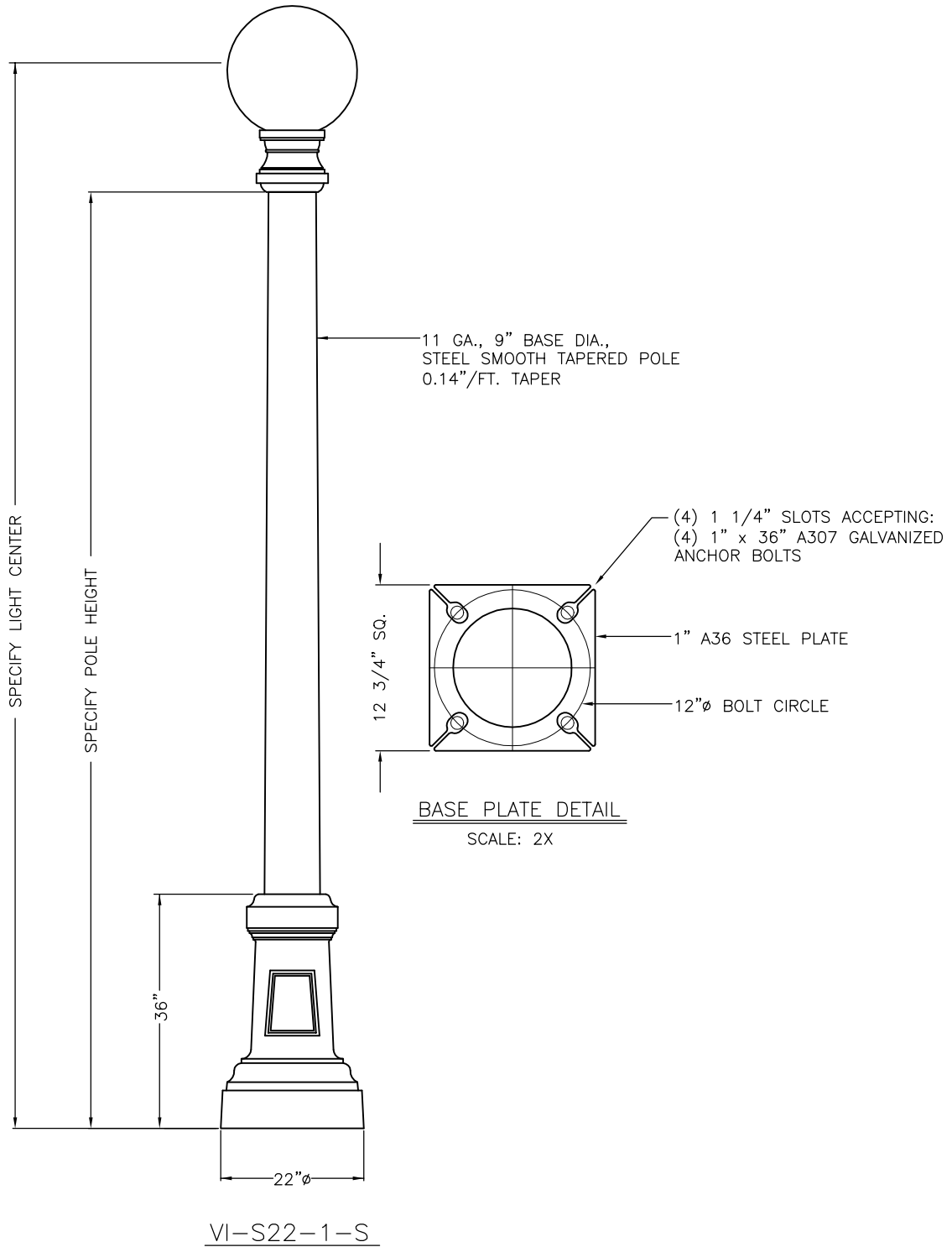

SPECIFICATION REQUIREMENTS

FLUTED OR SMOOTH
POLE HEIGHT
LUMINAIRE STYLE
LIGHT SOURCE & DISTRIBUTION TYPE
PAINT FINISH

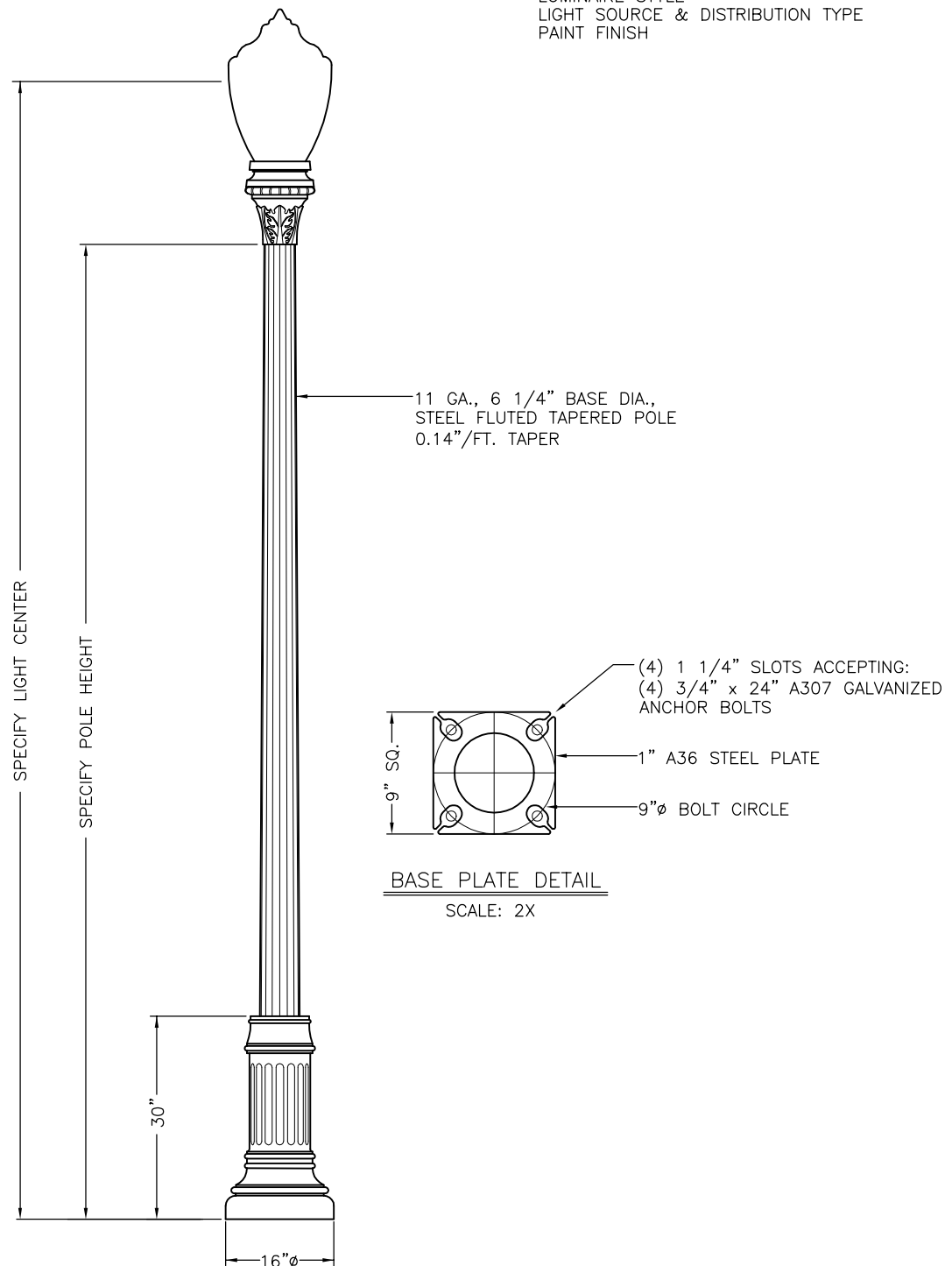

VI-SH16/30-1-F

SPECIFICATION REQUIREMENTS

FLUTED OR SMOOTH
POLE HEIGHT
LUMINAIRE STYLE
LIGHT SOURCE & DISTRIBUTION TYPE
PAINT FINISH

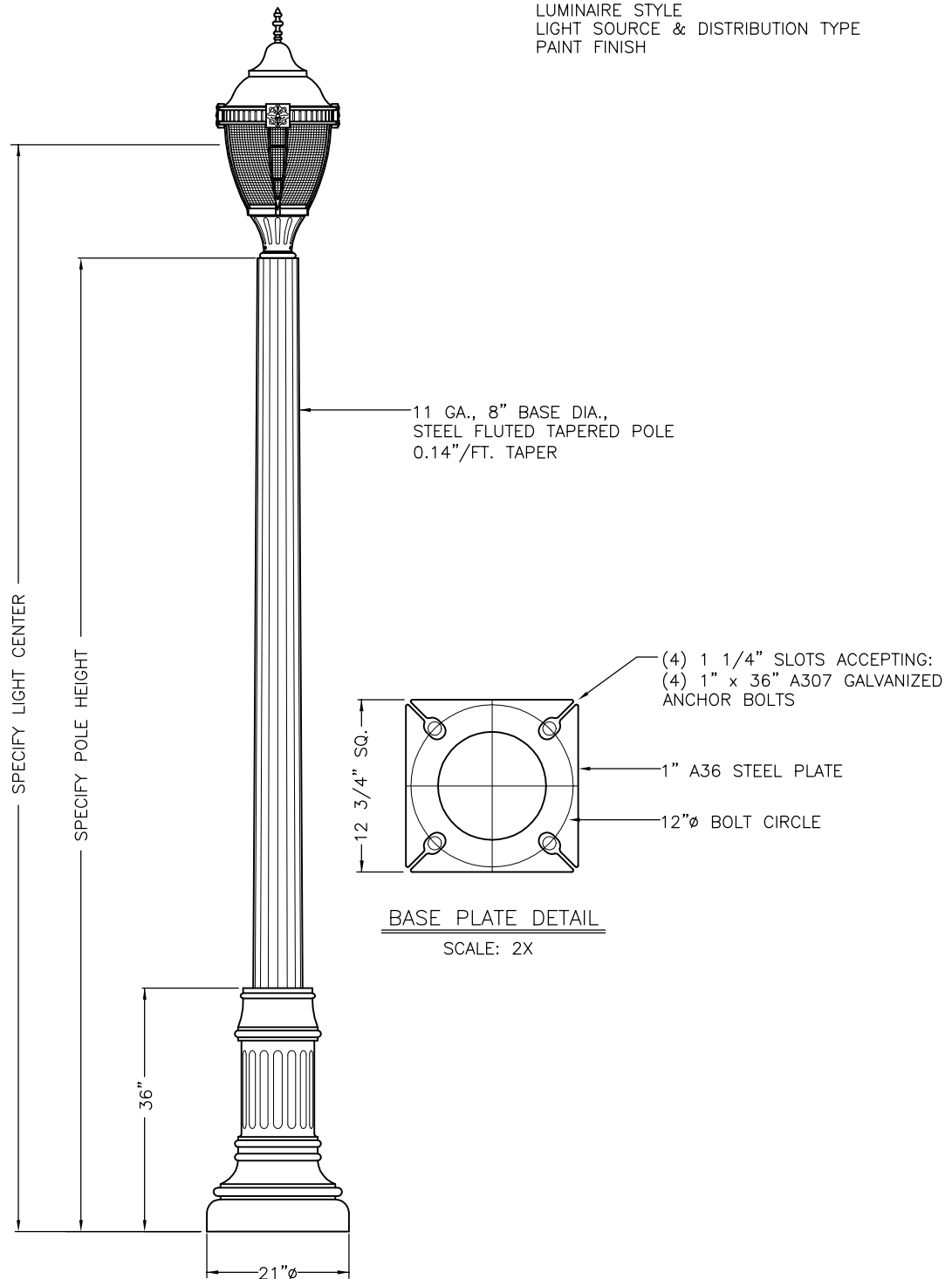

VI-SH21/36-1-F

SPECIFICATION REQUIREMENTS

FLUTED OR SMOOTH
POLE HEIGHT
LUMINAIRE STYLE
LIGHT SOURCE & DISTRIBUTION TYPE
PAINT FINISH

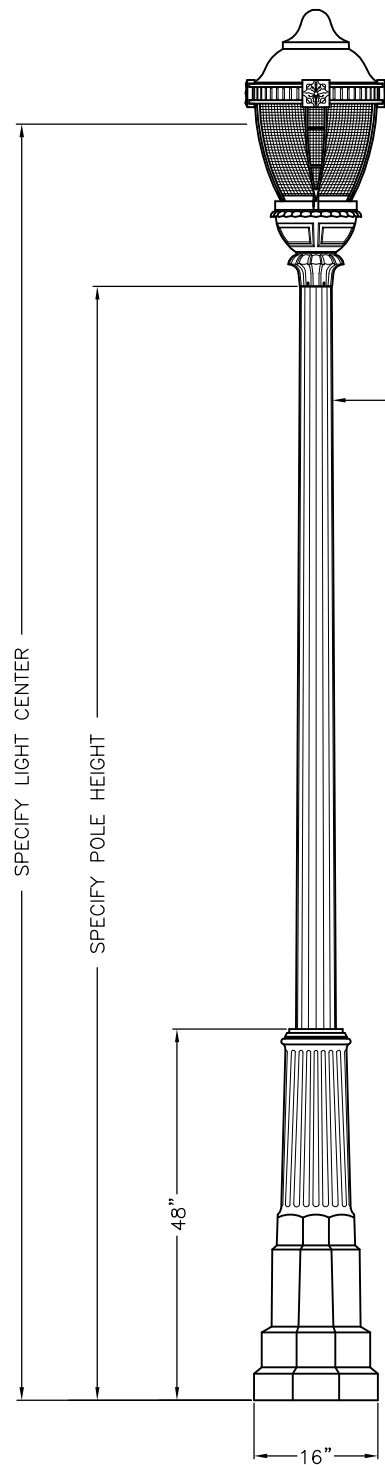

11 GA., 5 3/4" BASE DIA.,
STEEL FLUTED TAPERED POLE
0.14"/FT. TAPER

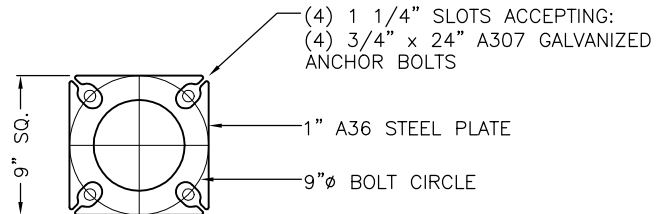

BASE PLATE DETAIL

SCALE: 2X

VI-T-1-F

SPECIFICATION REQUIREMENTS

FLUTED OR SMOOTH
POLE HEIGHT
LUMINAIRE STYLE
LIGHT SOURCE & DISTRIBUTION TYPE
PAINT FINISH

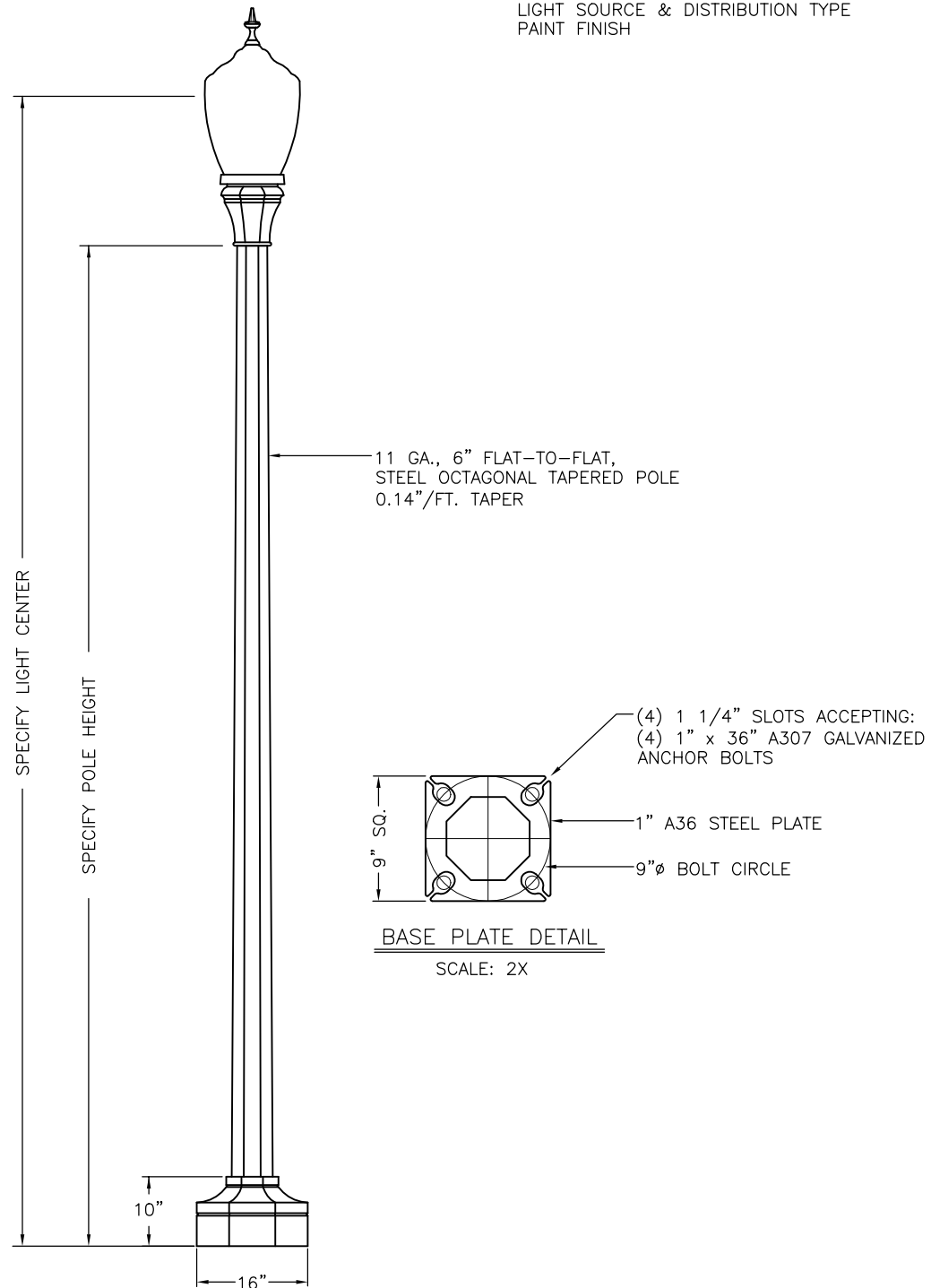

VI-WB16-1-OCT

SPECIFICATION REQUIREMENTS

FLUTED OR SMOOTH
POLE HEIGHT
LUMINAIRE STYLE
LIGHT SOURCE & DISTRIBUTION TYPE
PAINT FINISH

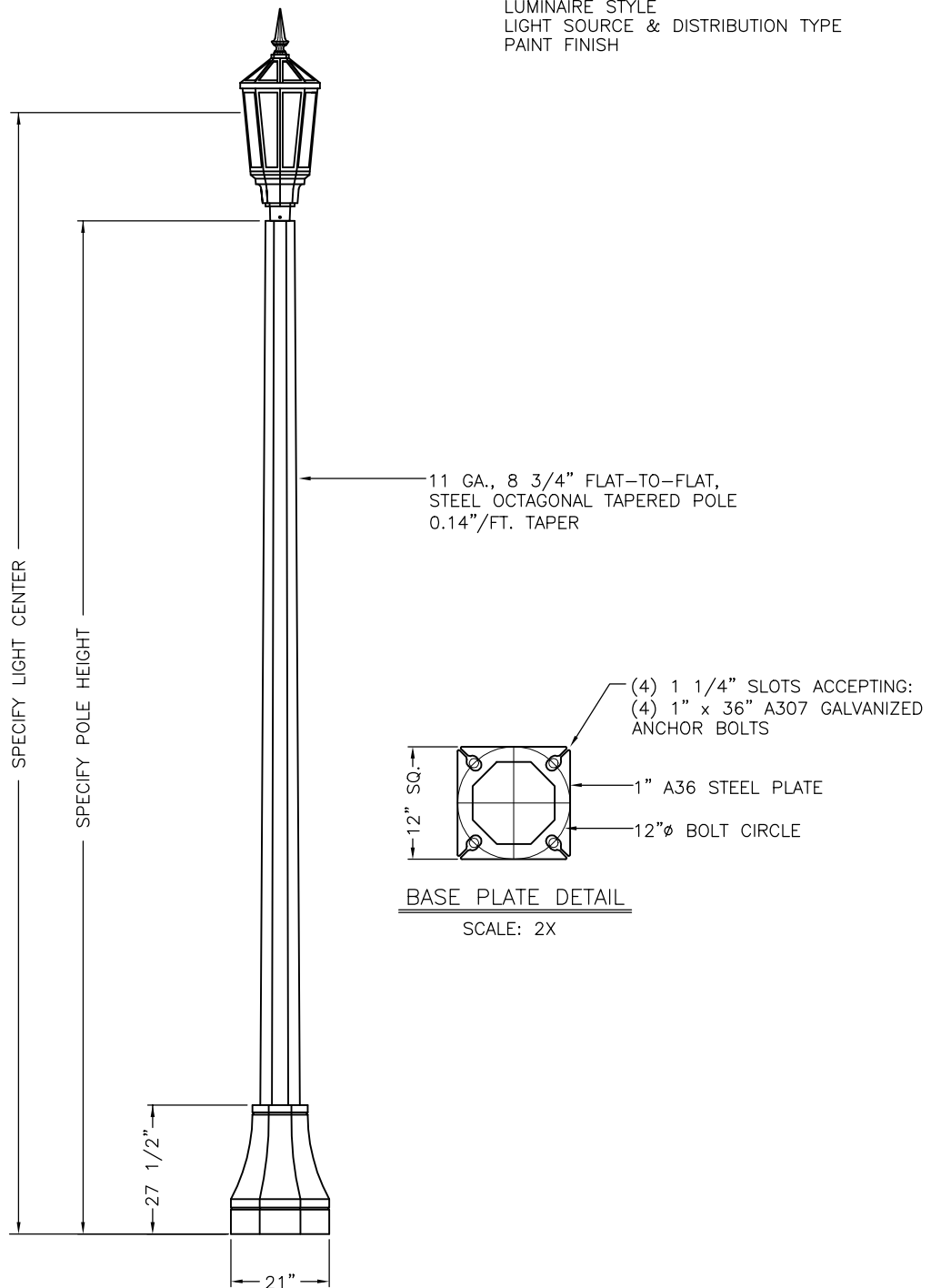

VI-WB21-1-OCT

SPECIFICATION REQUIREMENTS

FLUTED OR SMOOTH
POLE HEIGHT
LUMINAIRE STYLE
LIGHT SOURCE & DISTRIBUTION TYPE
PAINT FINISH

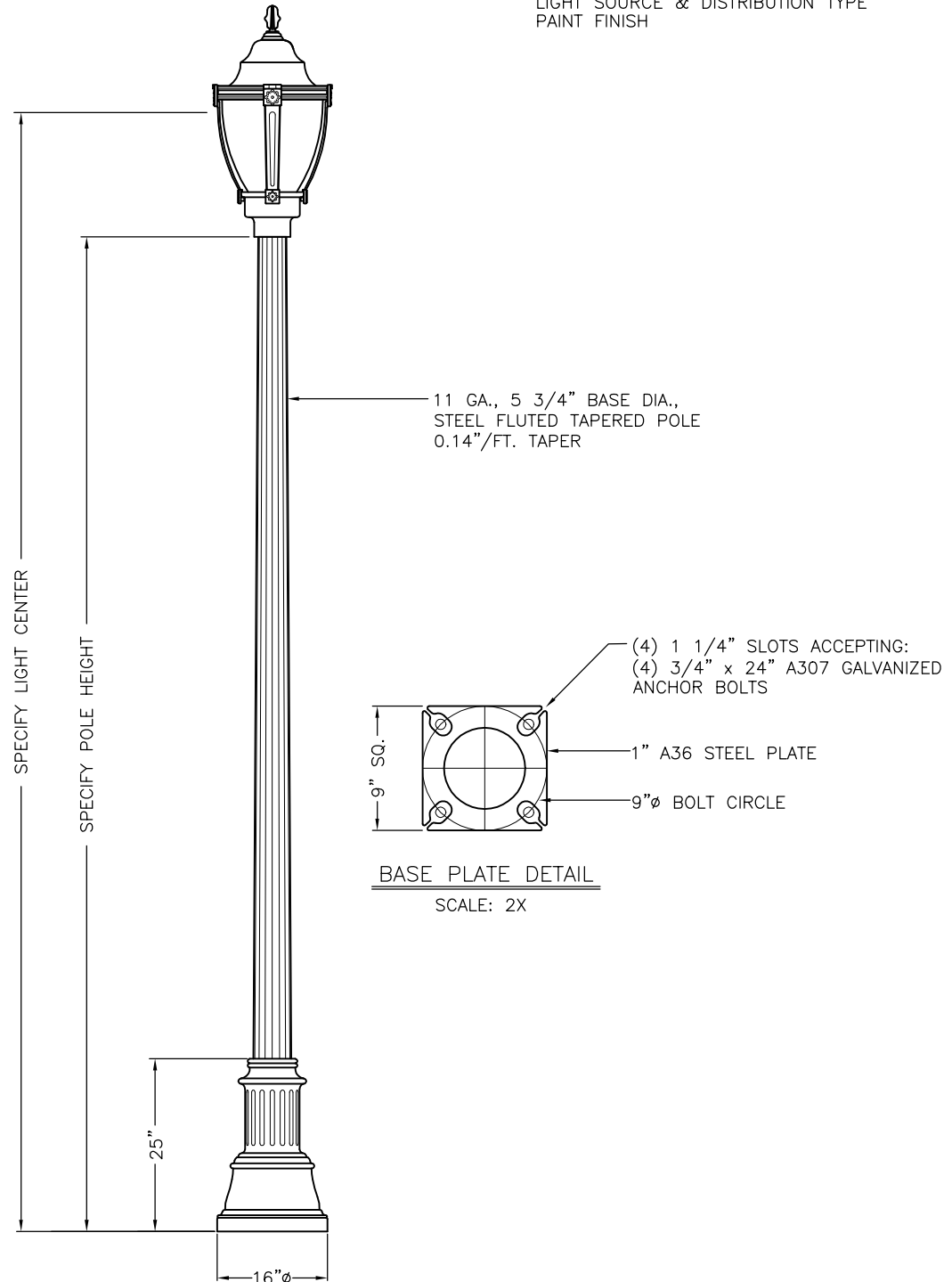

BASE PLATE DETAIL

SCALE: 2X

VI-WEL6-1-F



29579 Awbrey Lane
Eugene, Oregon 97402
(541) 688-7741 (Ph)
(541) 461-0951 (Fax)
(800) 341-1444
Website: www.visco-light.com

SPECIFICATION REQUIREMENTS

FLUTED OR SMOOTH
POLE HEIGHT
LUMINAIRE STYLE
LIGHT SOURCE & DISTRIBUTION TYPE
PAINT FINISH

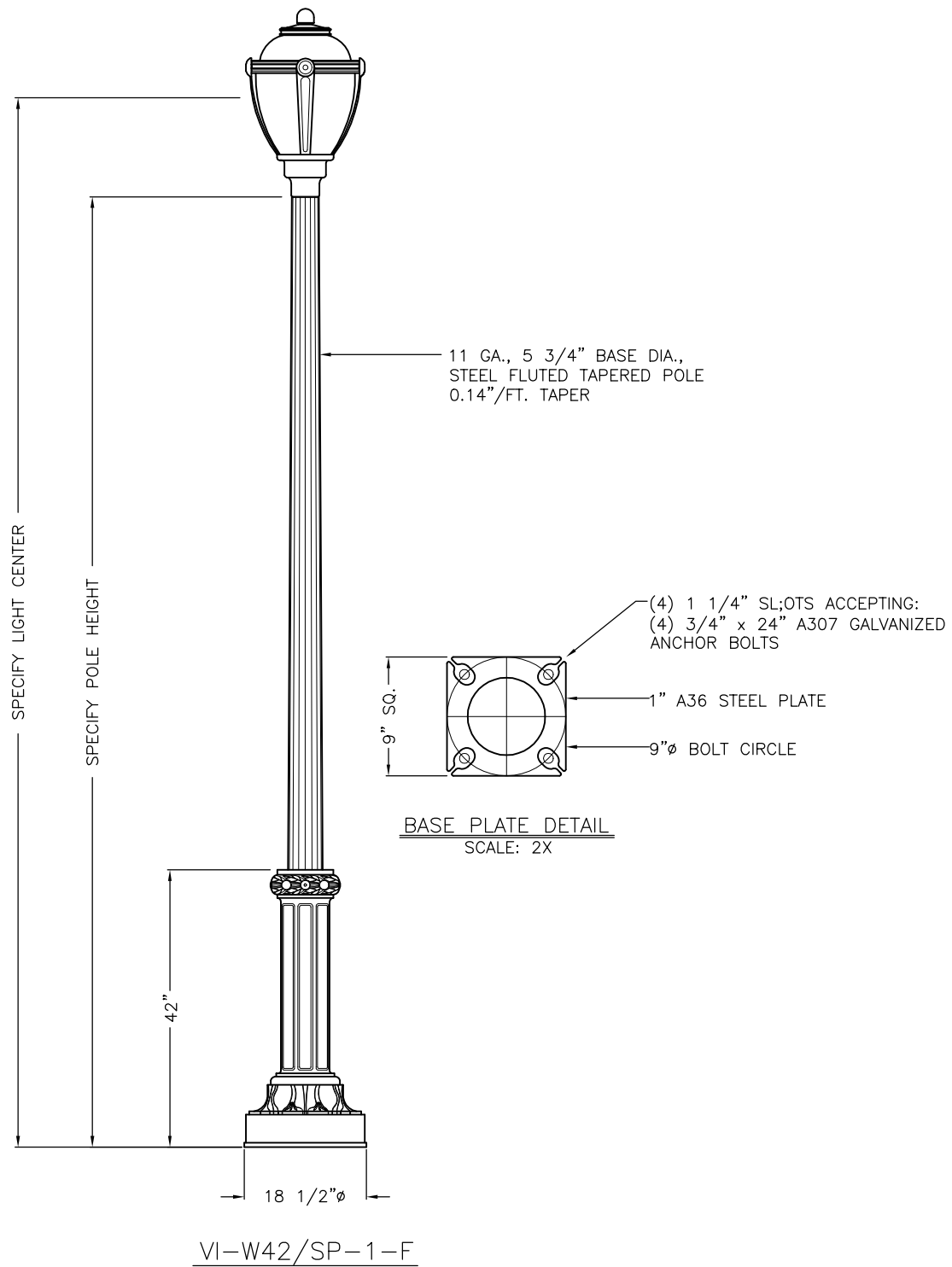

SPECIFICATION REQUIREMENTS

FLUTED OR SMOOTH
POLE HEIGHT
LUMINAIRE STYLE
LIGHT SOURCE & DISTRIBUTION TYPE
PAINT FINISH

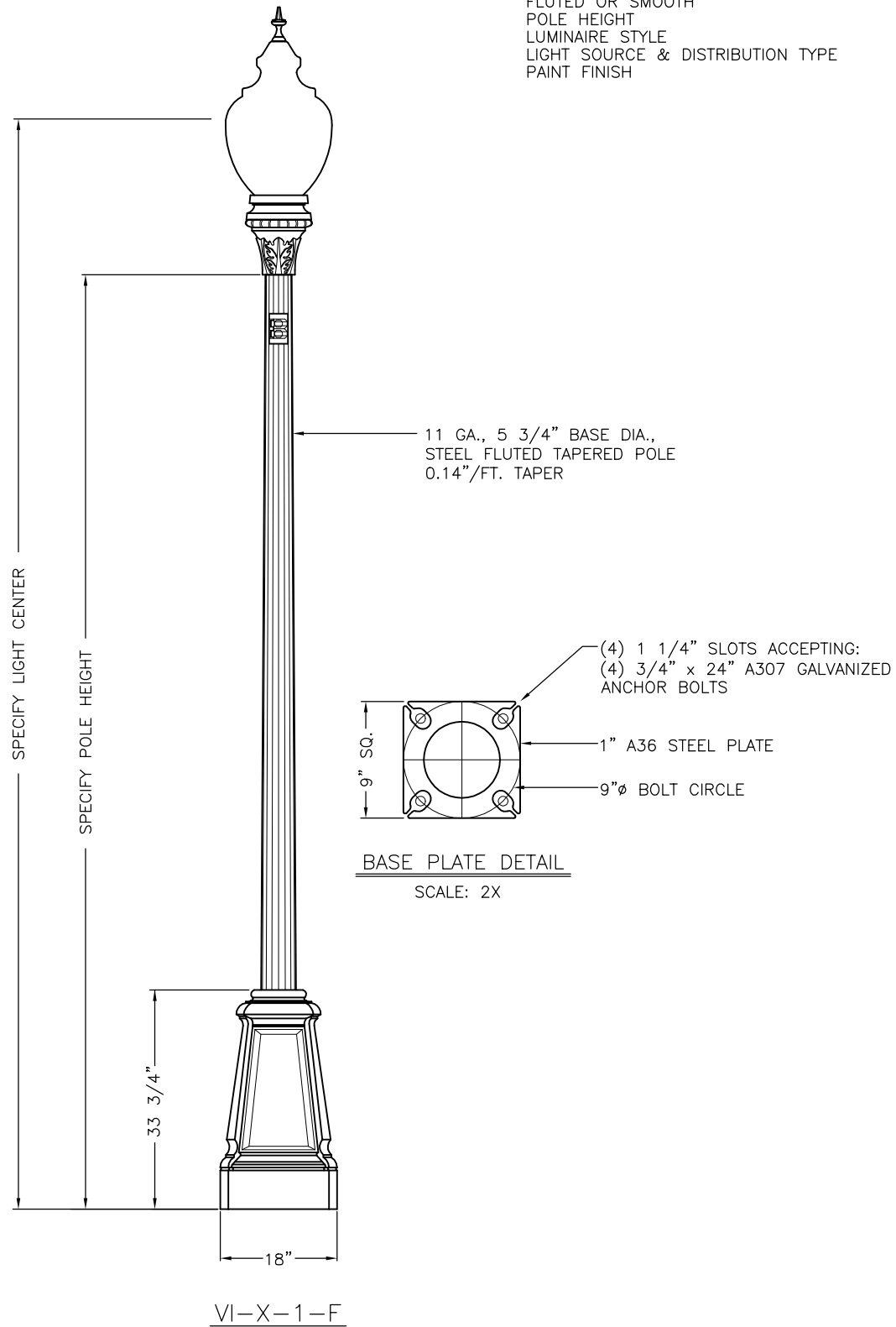

SPECIFICATION REQUIREMENTS

FLUTED OR SMOOTH
POLE HEIGHT
LUMINAIRE STYLE
LIGHT SOURCE & DISTRIBUTION TYPE
PAINT FINISH

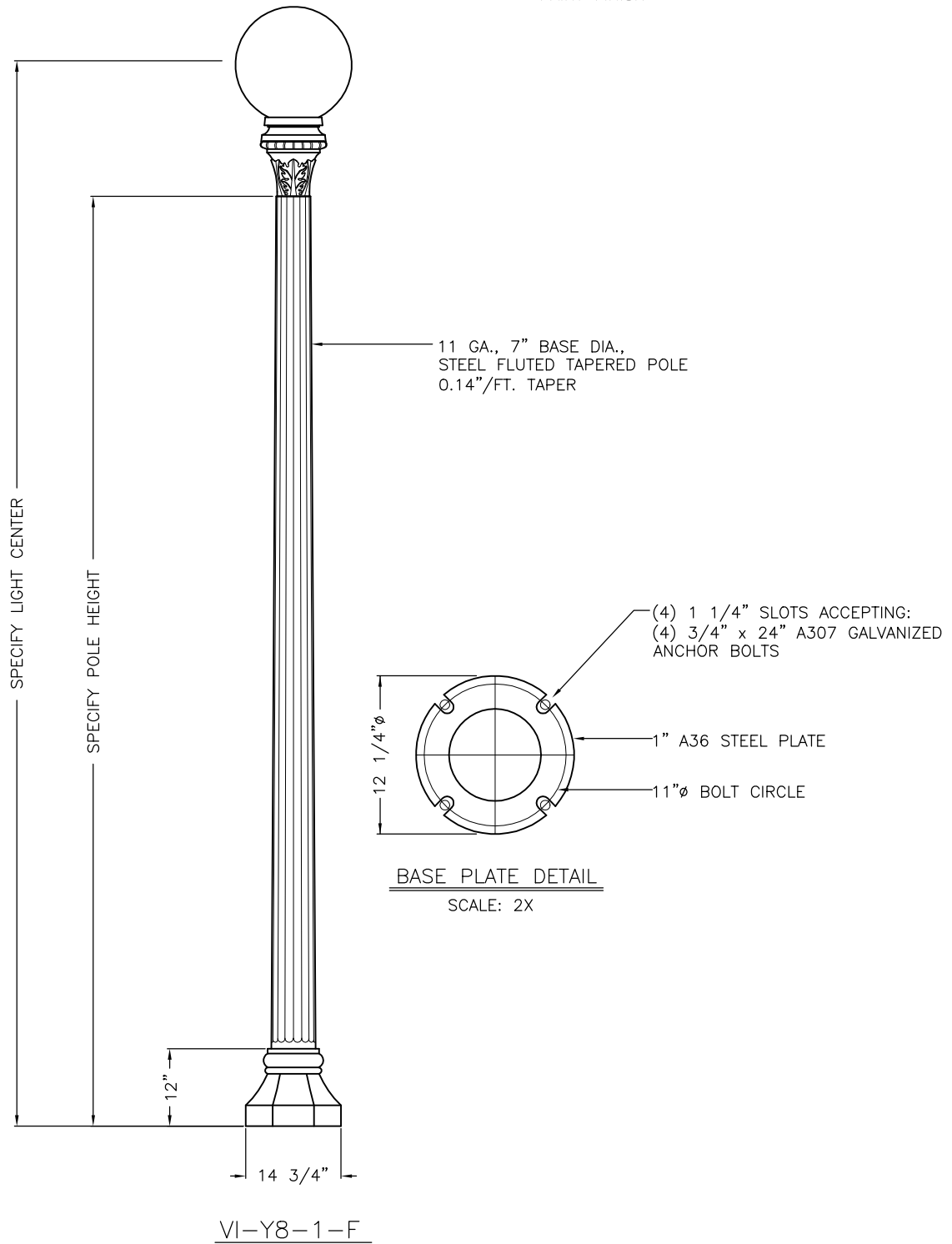

SPECIFICATION REQUIREMENTS

POLE HEIGHT
LUMINAIRE STYLE
LIGHT SOURCE & DISTRIBUTION TYPE
PAINT FINISH

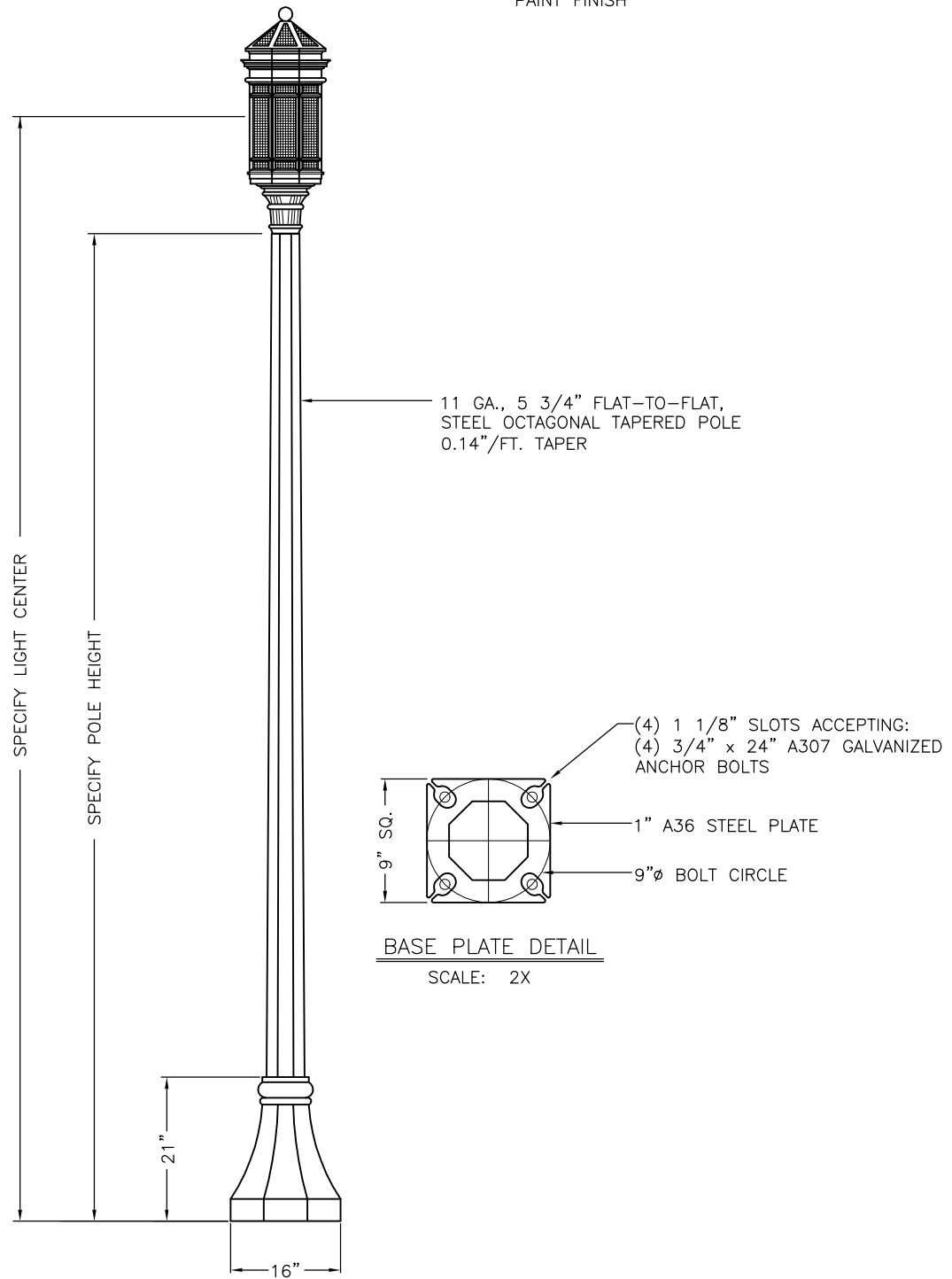

VI-Y-1-OCT

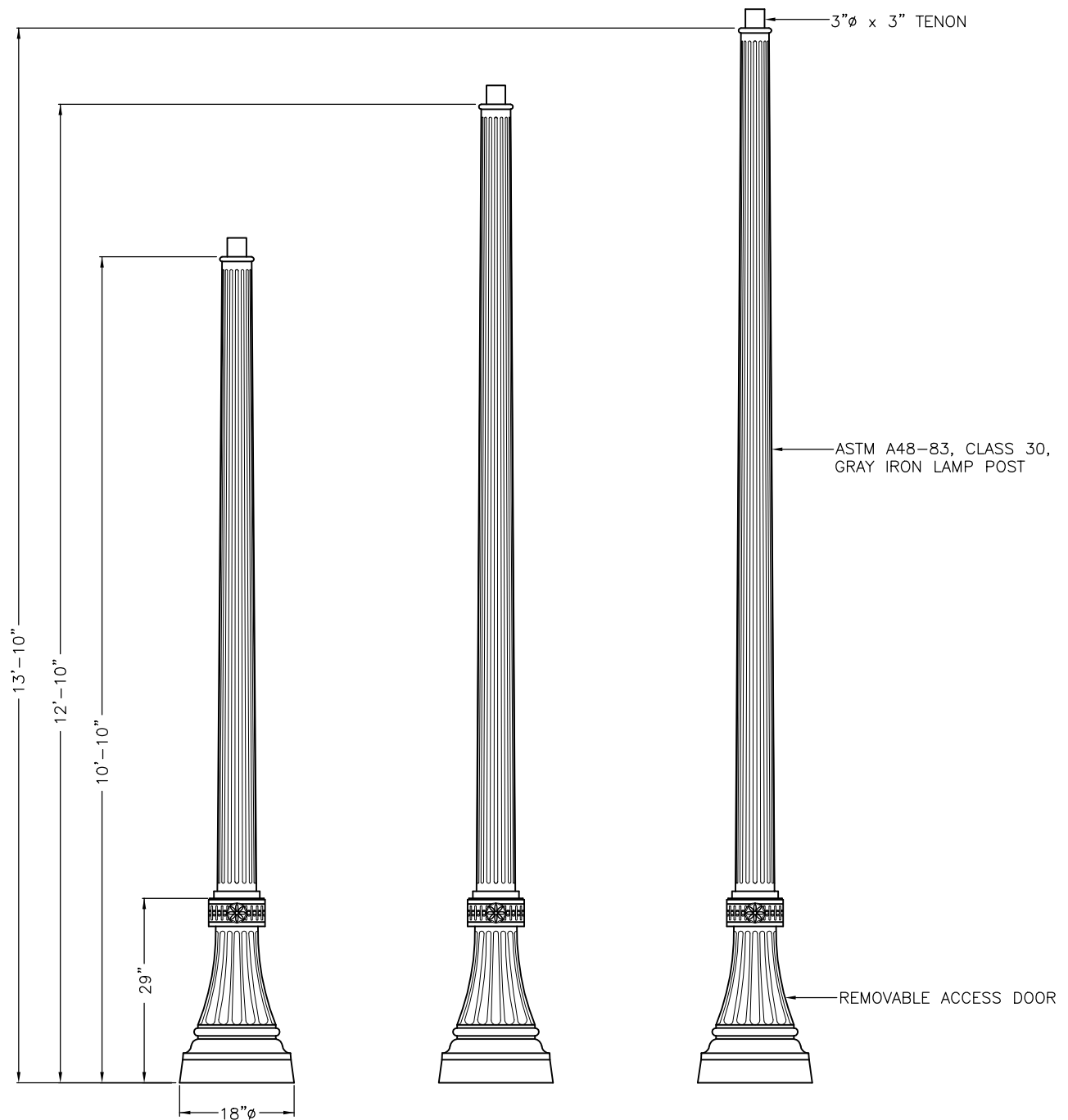

"A18" CAST IRON LAMP POSTS



29579 Awbrey Lane
Eugene, Oregon 97402
(541) 688-7741 (Ph)
(541) 461-0951 (Fax)
(800) 341-1444
Website: www.visco-light.com

SPECIFICATION REQUIREMENTS

LUMINAIRE STYLE
LIGHT SOURCE & DISTRIBUTION TYPE
PAINT FINISH

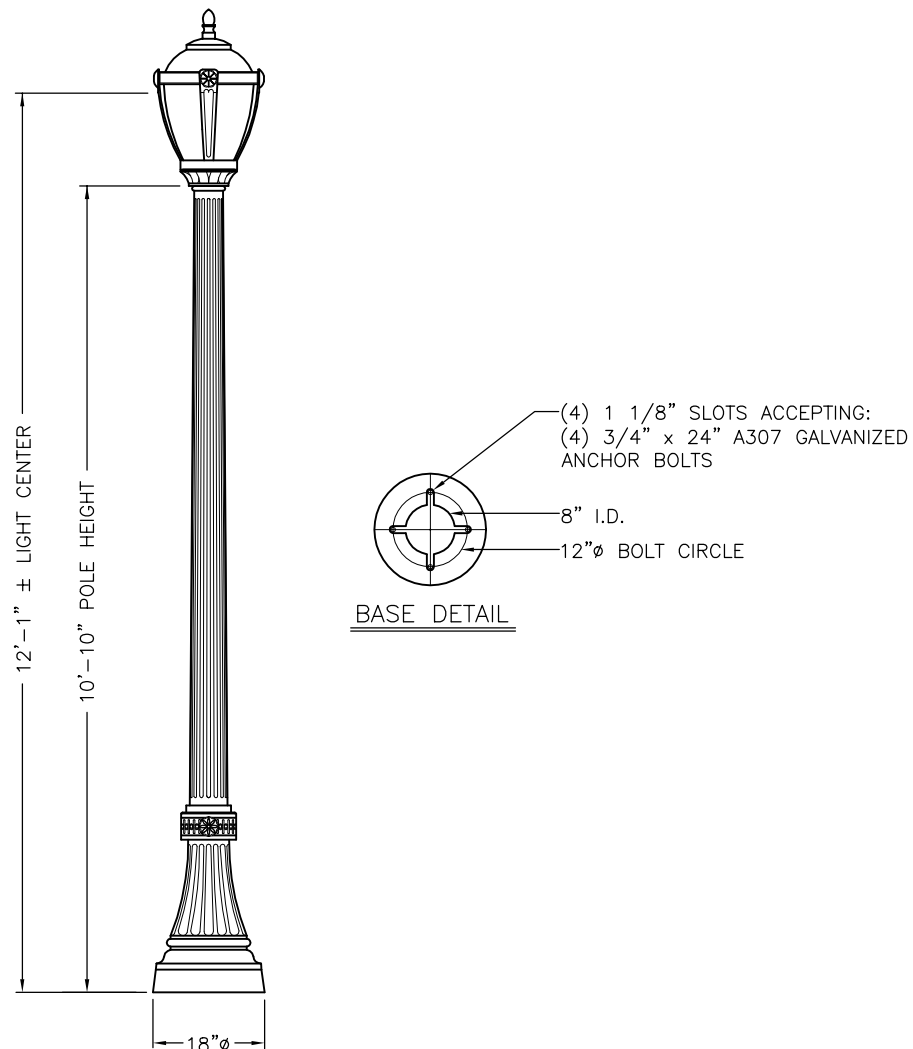

VI-A18/CI/10'10"-1

SPECIFICATION REQUIREMENTS

LUMINAIRE STYLE
LIGHT SOURCE & DISTRIBUTION TYPE
PAINT FINISH

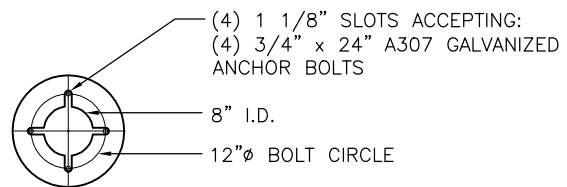
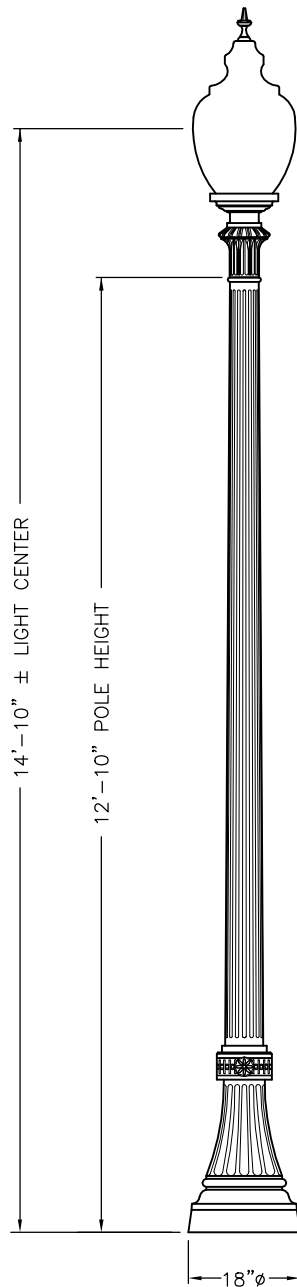

BASE DETAIL

VI-A18/CI/12'10"-1

SPECIFICATION REQUIREMENTS

LUMINAIRE STYLE
LIGHT SOURCE & DISTRIBUTION TYPE
PAINT FINISH

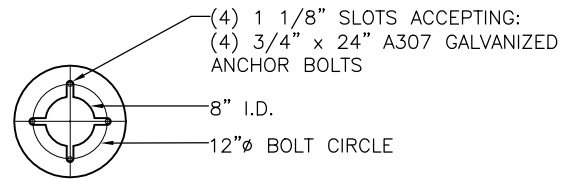
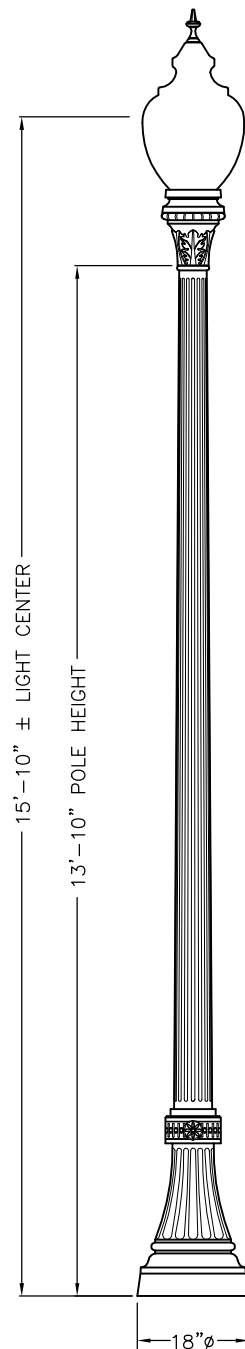

BASE DETAIL

VI-A18/CI/13'10"-1

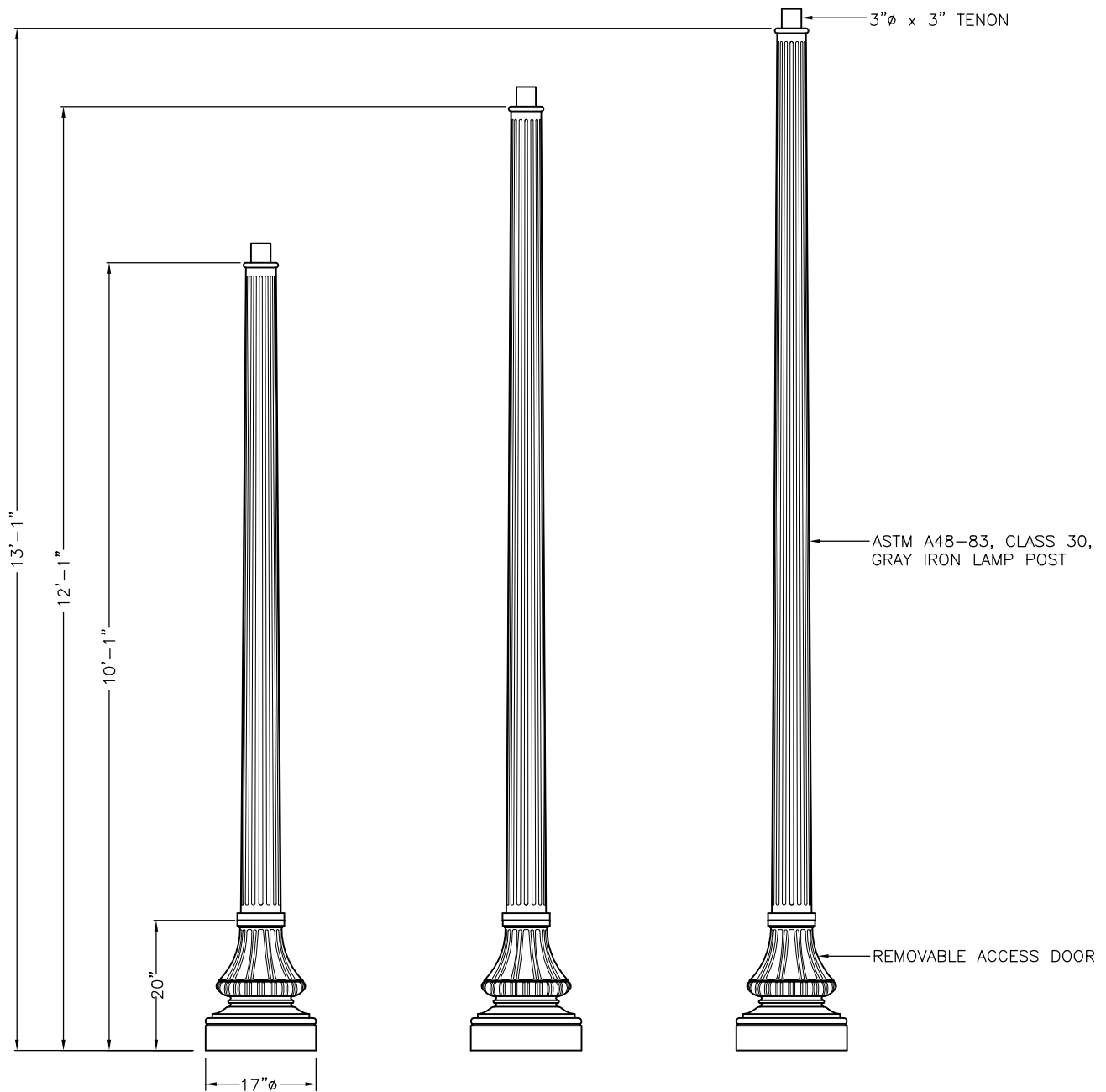

"B17" CAST IRON LAMP POSTS



29579 Awbrey Lane
Eugene, Oregon 97402
(541) 688-7741 (Ph)
(541) 461-0951 (Fax)
(800) 341-1444
Website: www.visco-light.com

SPECIFICATION REQUIREMENTS

LUMINAIRE STYLE
LIGHT SOURCE & DISTRIBUTION TYPE
PAINT FINISH

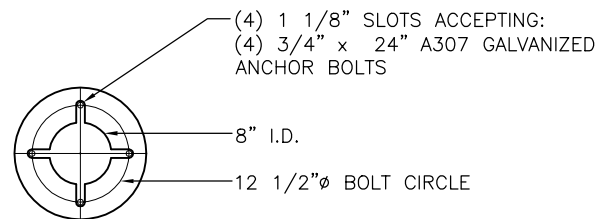
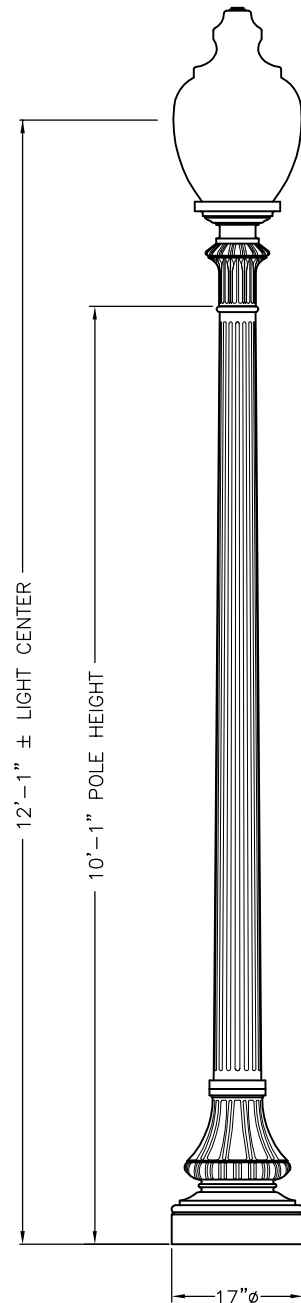

BASE DETAIL

VI-B17/CI/10'1\"-1

SPECIFICATION REQUIREMENTS

LUMINAIRE STYLE
LIGHT SOURCE & DISTRIBUTION TYPE
PAINT FINISH

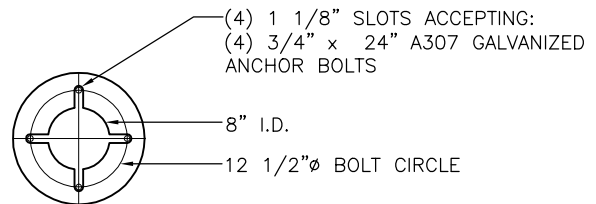
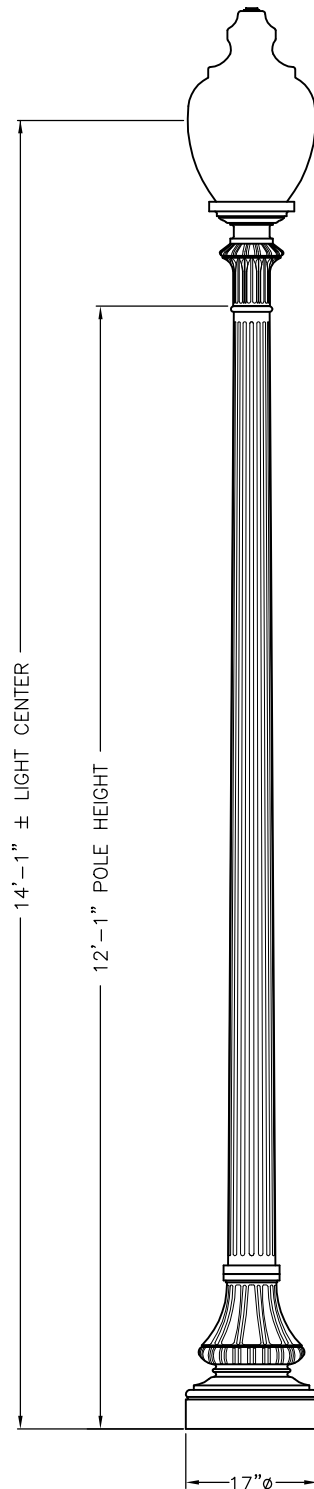

BASE DETAIL

VI-B17/CI/12'1"-1

SPECIFICATION REQUIREMENTS

LUMINAIRE STYLE
LIGHT SOURCE & DISTRIBUTION TYPE
PAINT FINISH

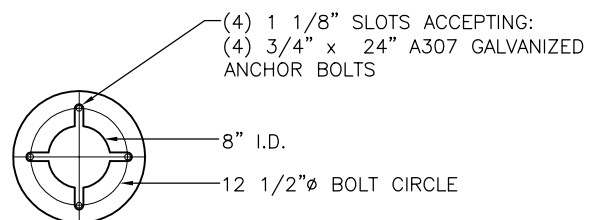
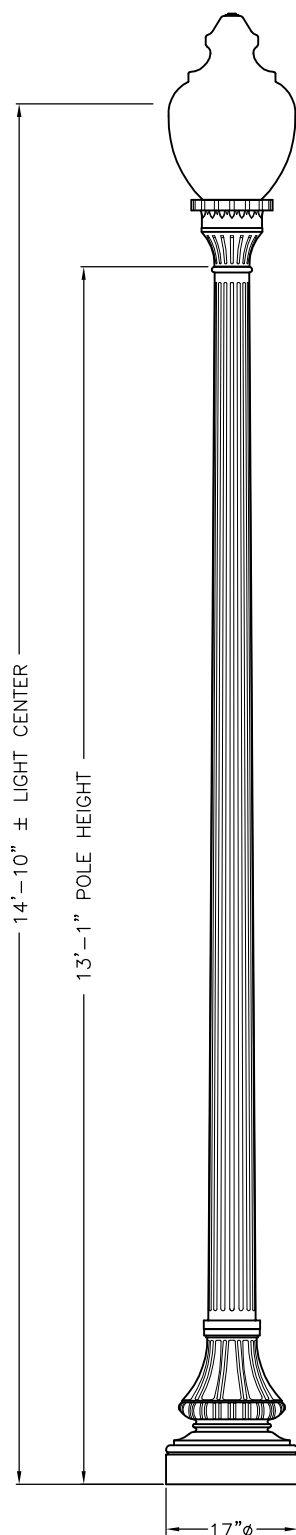

BASE DETAIL

VI-B17/CI/13'1"-1

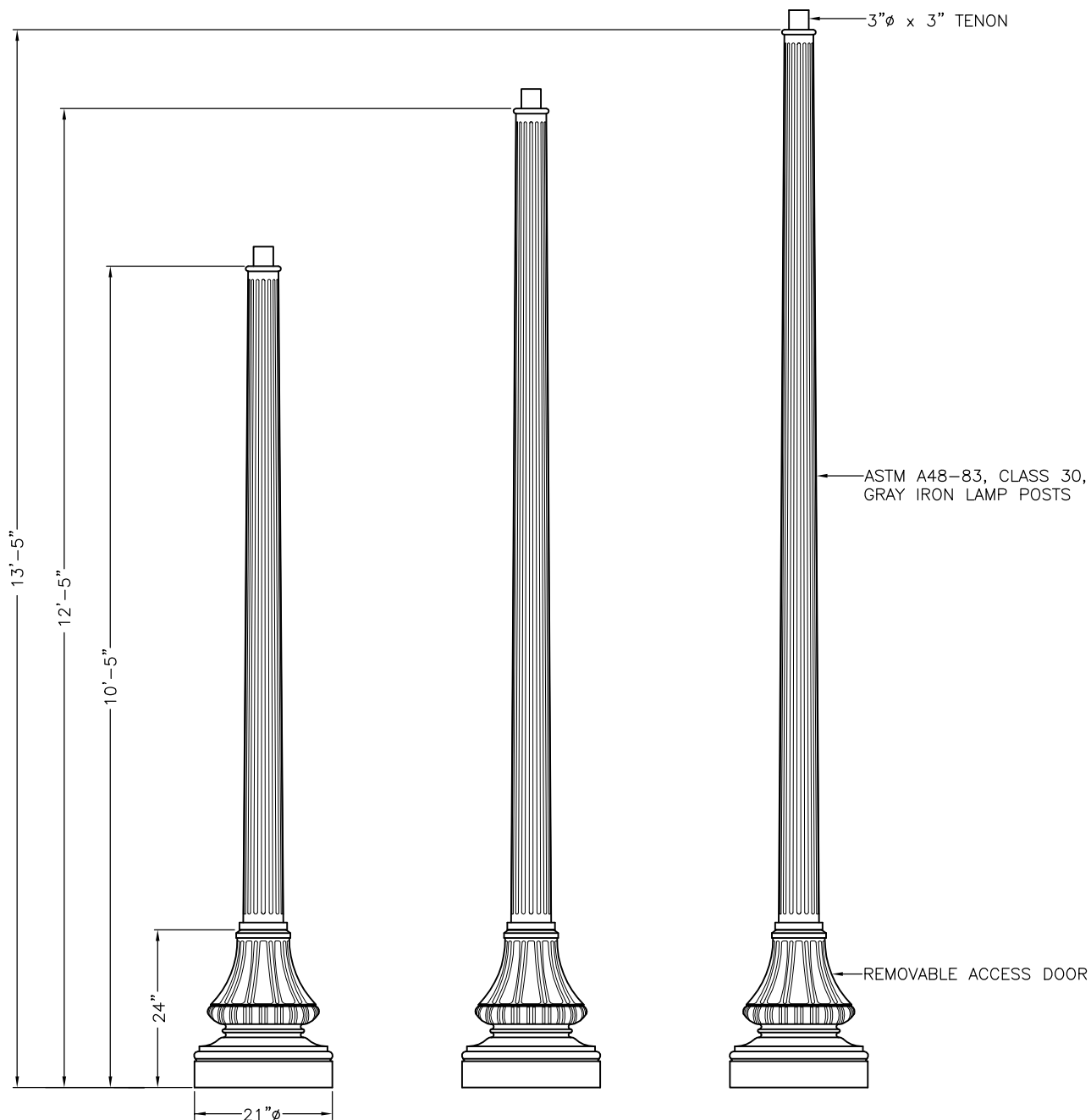

"B21" CAST IRON LAMP POSTS

SPECIFICATION REQUIREMENTS

LUMINAIRE STYLE
LIGHT SOURCE & DISTRIBUTION TYPE
PAINT FINISH

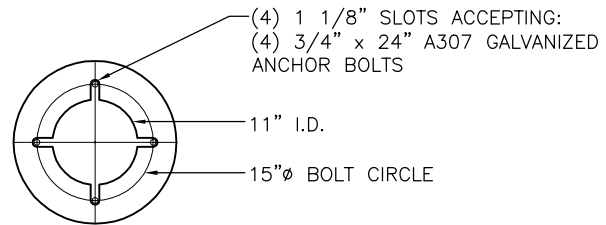
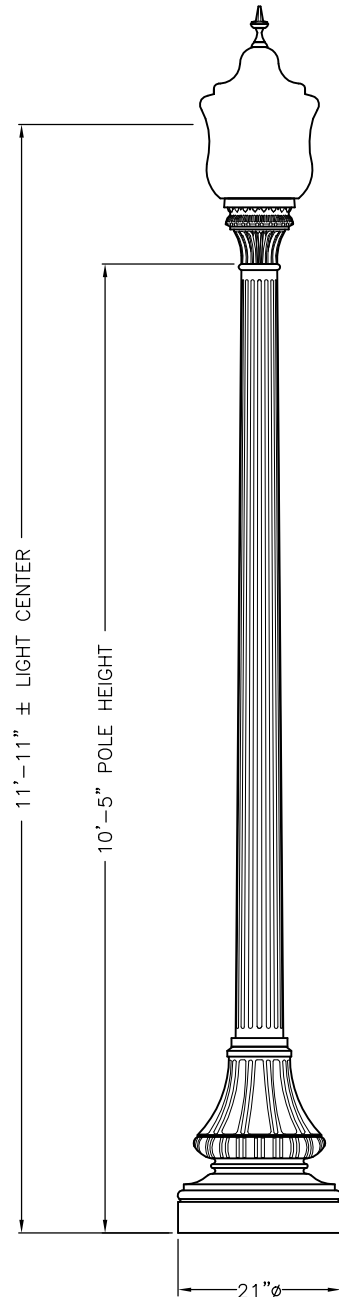

BASE DETAIL

VI-B21/CI/10'5"-1

SPECIFICATION REQUIREMENTS

LUMINAIRE STYLE
LIGHT SOURCE & DISTRIBUTION TYPE
PAINT FINISH

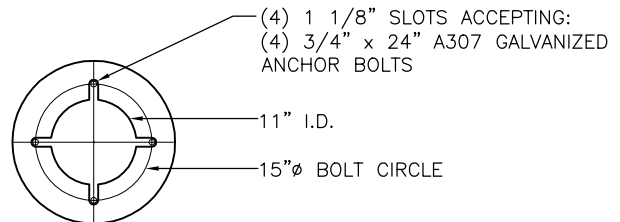
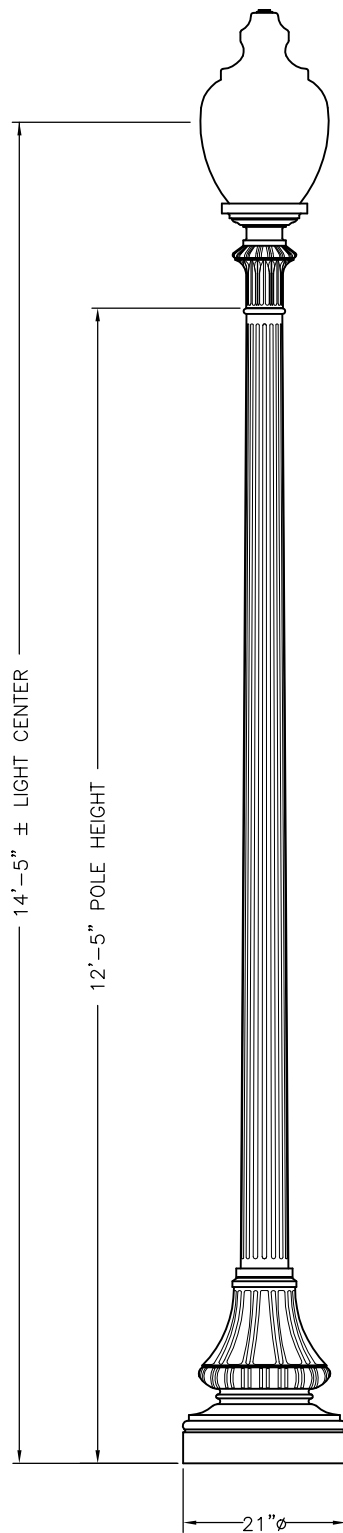

BASE DETAIL

VI-B21/CI/12'5"-1

SPECIFICATION REQUIREMENTS

LUMINAIRE STYLE
LIGHT SOURCE & DISTRIBUTION TYPE
PAINT FINISH

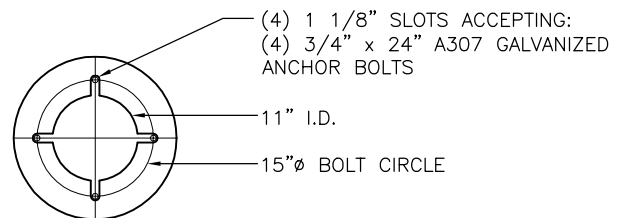
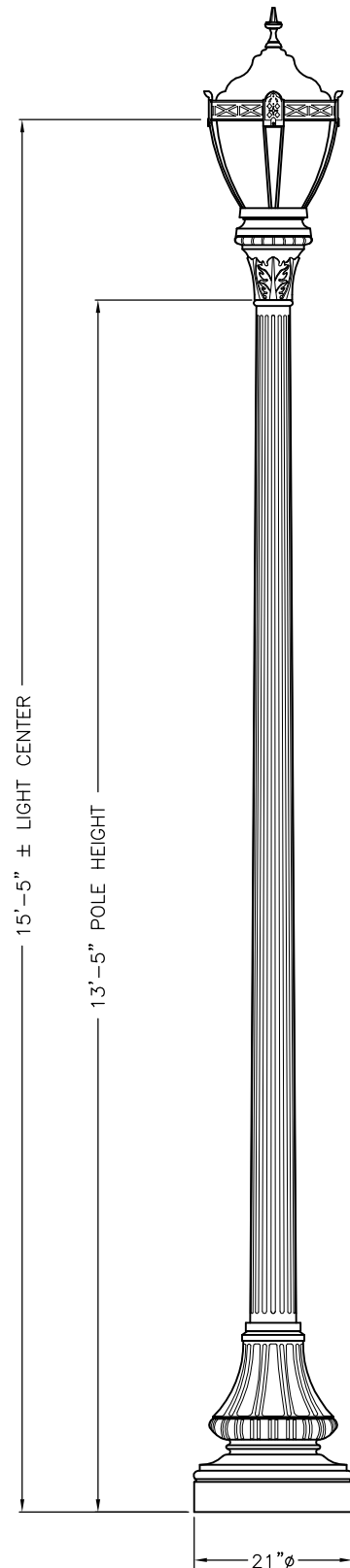

BASE DETAIL

VI-B21/CI/13'5"-1

SPECIFICATION REQUIREMENTS

LUMINAIRE STYLE
LIGHT SOURCE & DISTRIBUTION TYPE
PAINT FINISH

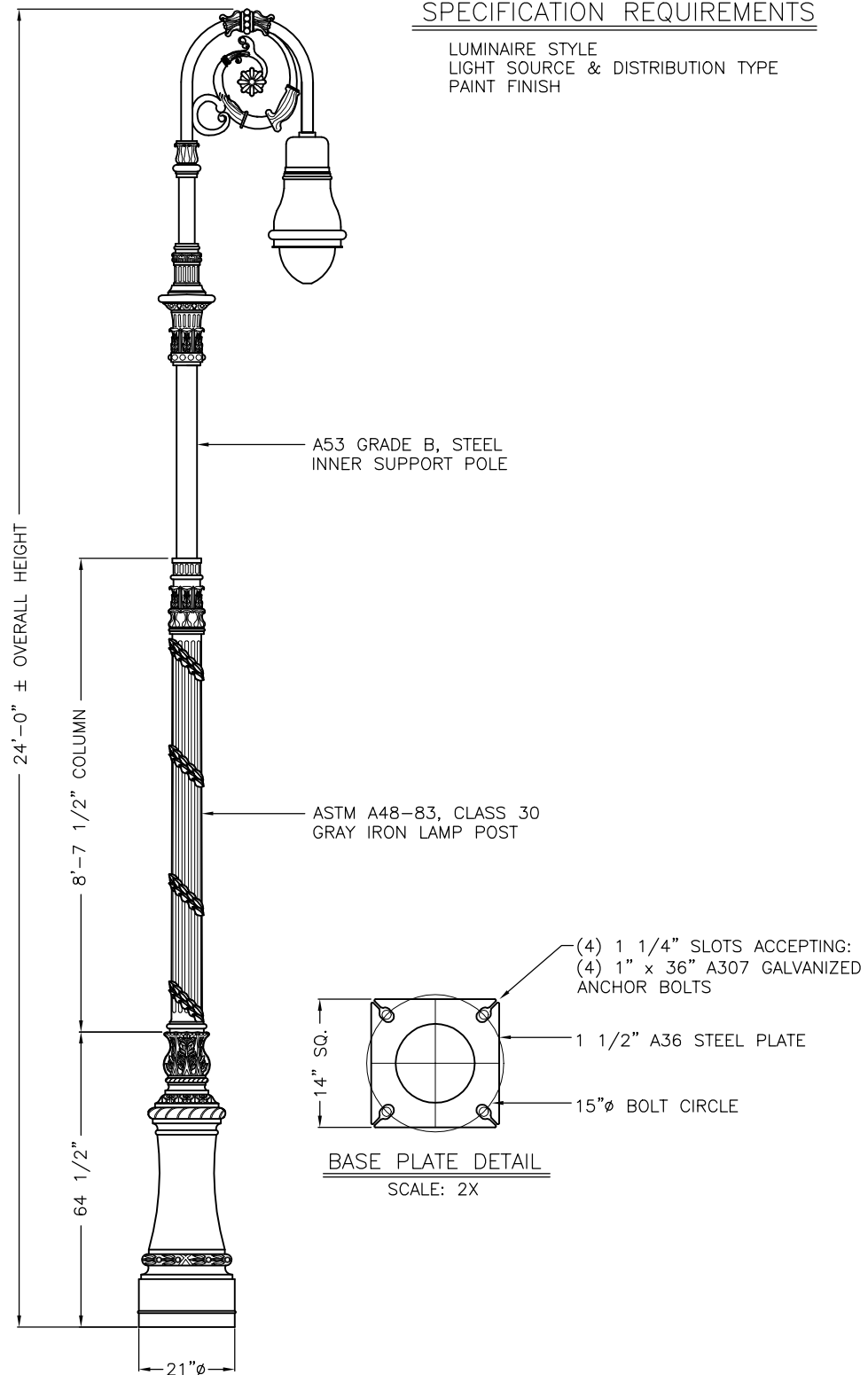

VI-BC-1-IVY



29579 Awbrey Lane
Eugene, Oregon 97402
(541) 688-7741 (Ph)
(541) 461-0951 (Fax)
(800) 341-1444
Website: www.visco-light.com

SPECIFICATION REQUIREMENTS

LUMINAIRE STYLE
LIGHT SOURCE & DISTRIBUTION TYPE
PAINT FINISH

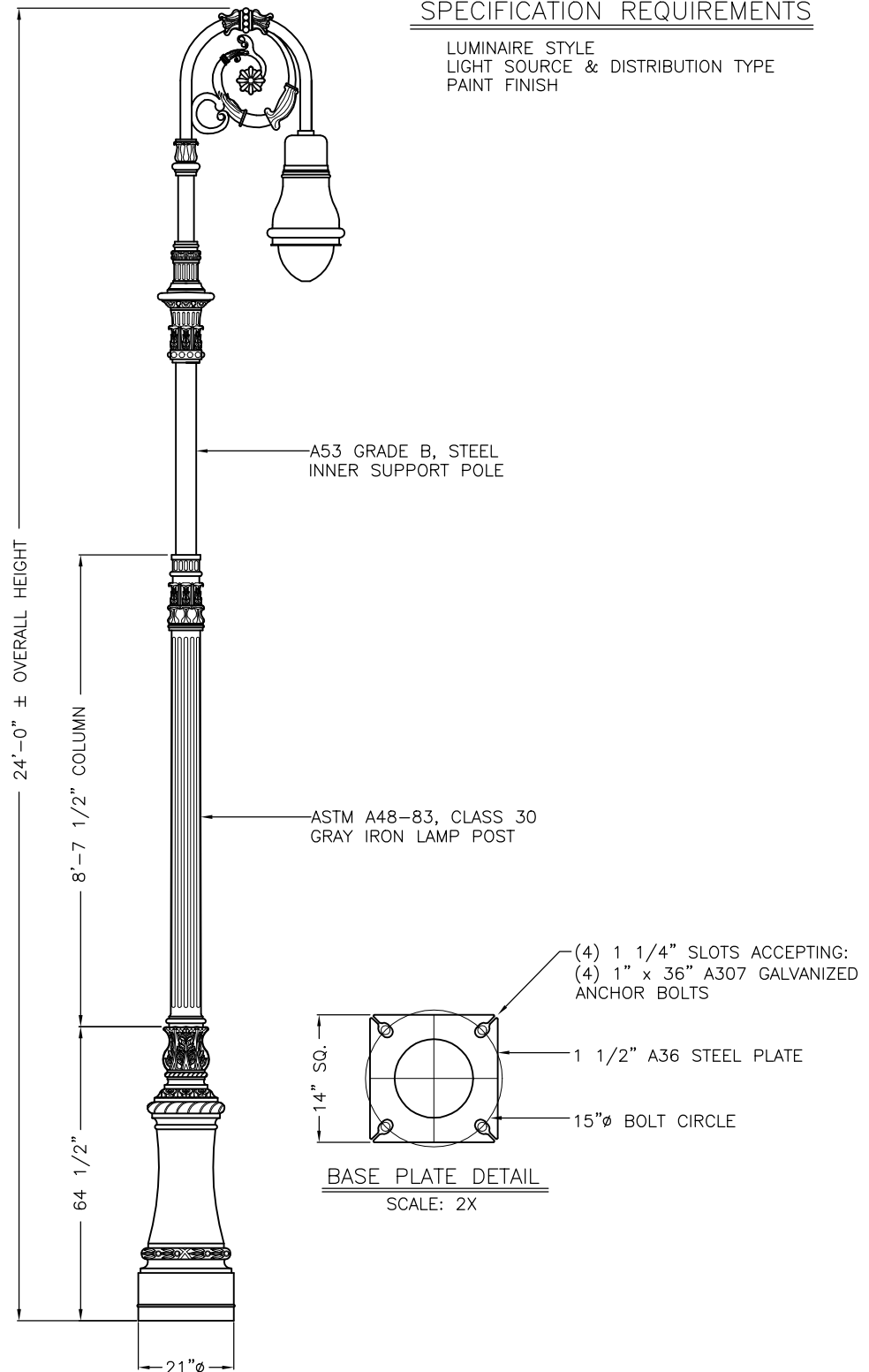

VI-BC-1-FLT

SPECIFICATION REQUIREMENTS

LUMINAIRE STYLE
LIGHT SOURCE & DISTRIBUTION TYPE
PAINT FINISH

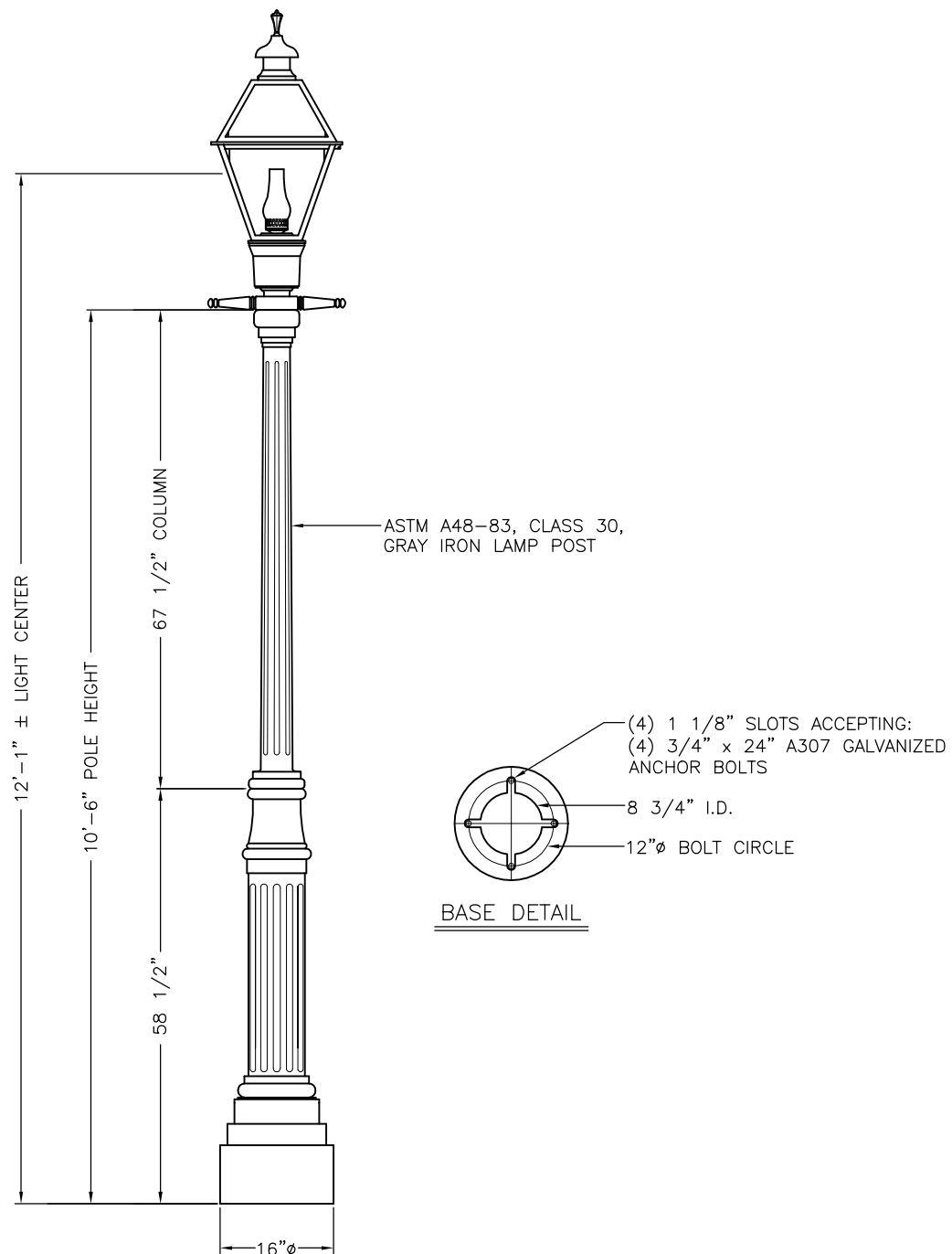

VI-D/INT/CI/10'6"-1

SPECIFICATION REQUIREMENTS

LUMINAIRE STYLE
LIGHT SOURCE & DISTRIBUTION TYPE
PAINT FINISH

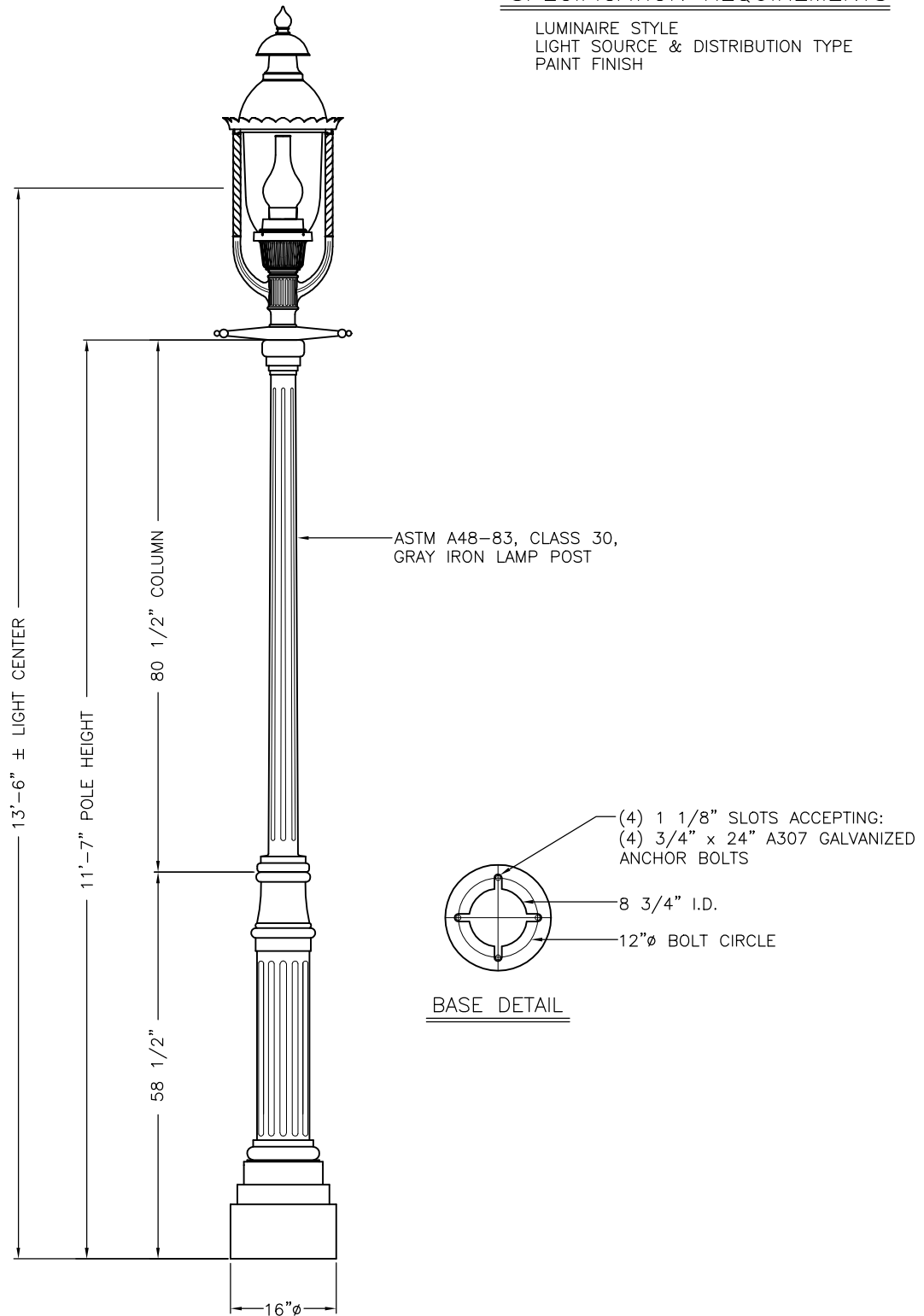

BASE DETAIL

VI-D/INT/CI/11'7"-1

SPECIFICATION REQUIREMENTS

LUMINAIRE STYLE
LIGHT SOURCE & DISTRIBUTION TYPE
PAINT FINISH

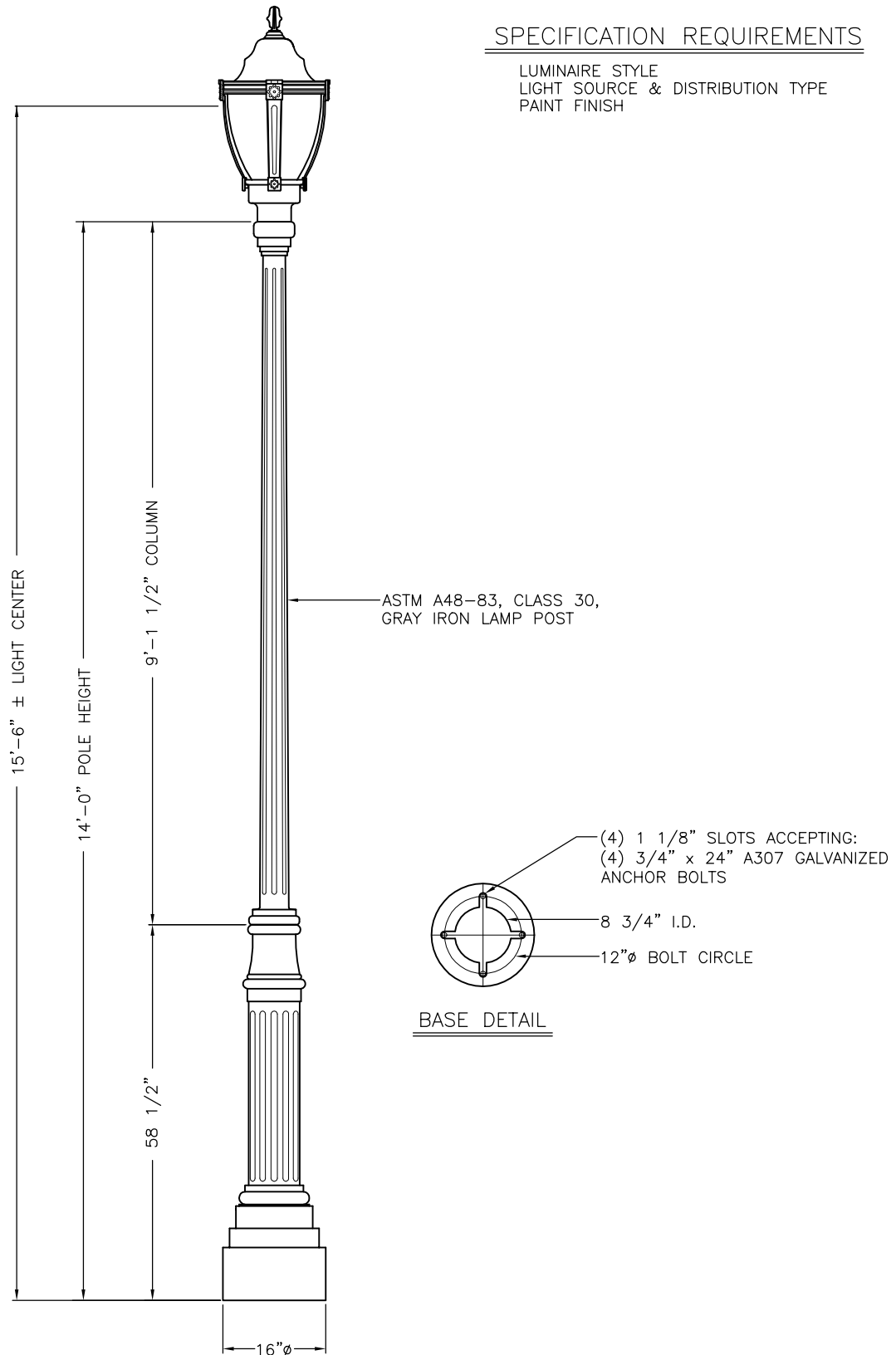

VI-D/INT/CI/14'-1

SPECIFICATION REQUIREMENTS

LUMINAIRE STYLE
LIGHT SOURCE & DISTRIBUTION TYPE
PAINT FINISH

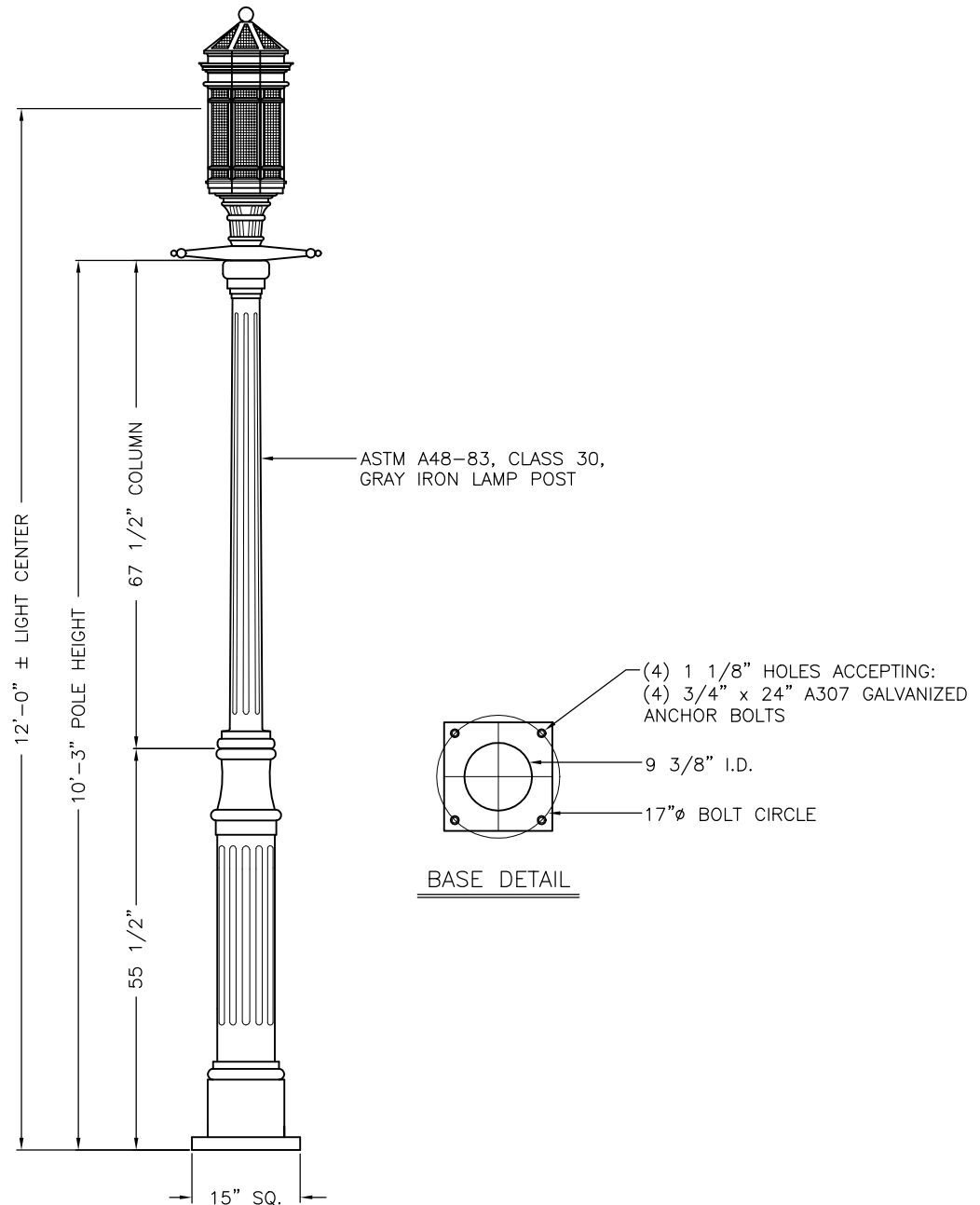

VI-D/EXT/CI/10'3"-1

SPECIFICATION REQUIREMENTS

LUMINAIRE STYLE
LIGHT SOURCE & DISTRIBUTION TYPE
PAINT FINISH

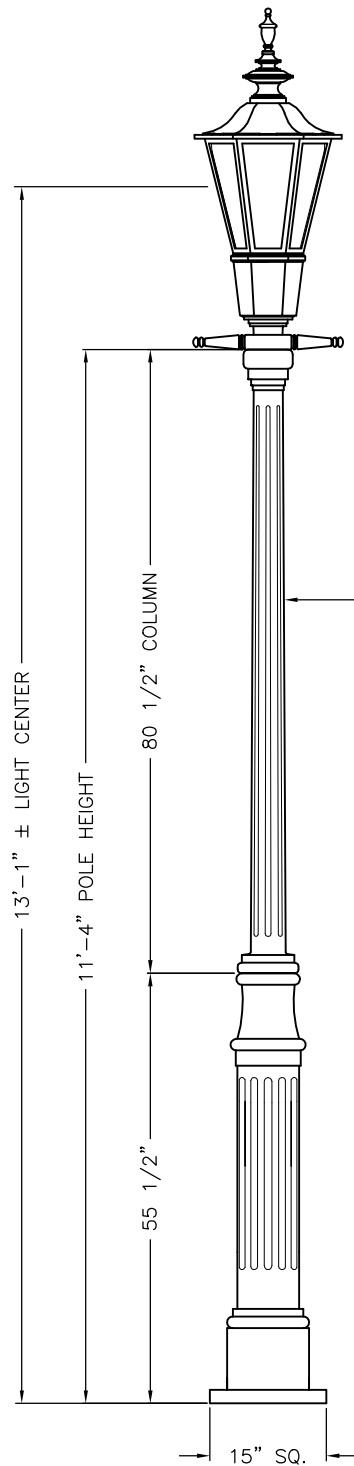

ASTM A48-83, CLASS 30,
GRAY IRON LAMP POST

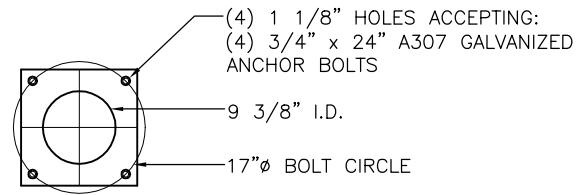

BASE DETAIL

VI-D/EXT/CI/11'4"-1

SPECIFICATION REQUIREMENTS

LUMINAIRE STYLE
LIGHT SOURCE & DISTRIBUTION TYPE
PAINT FINISH

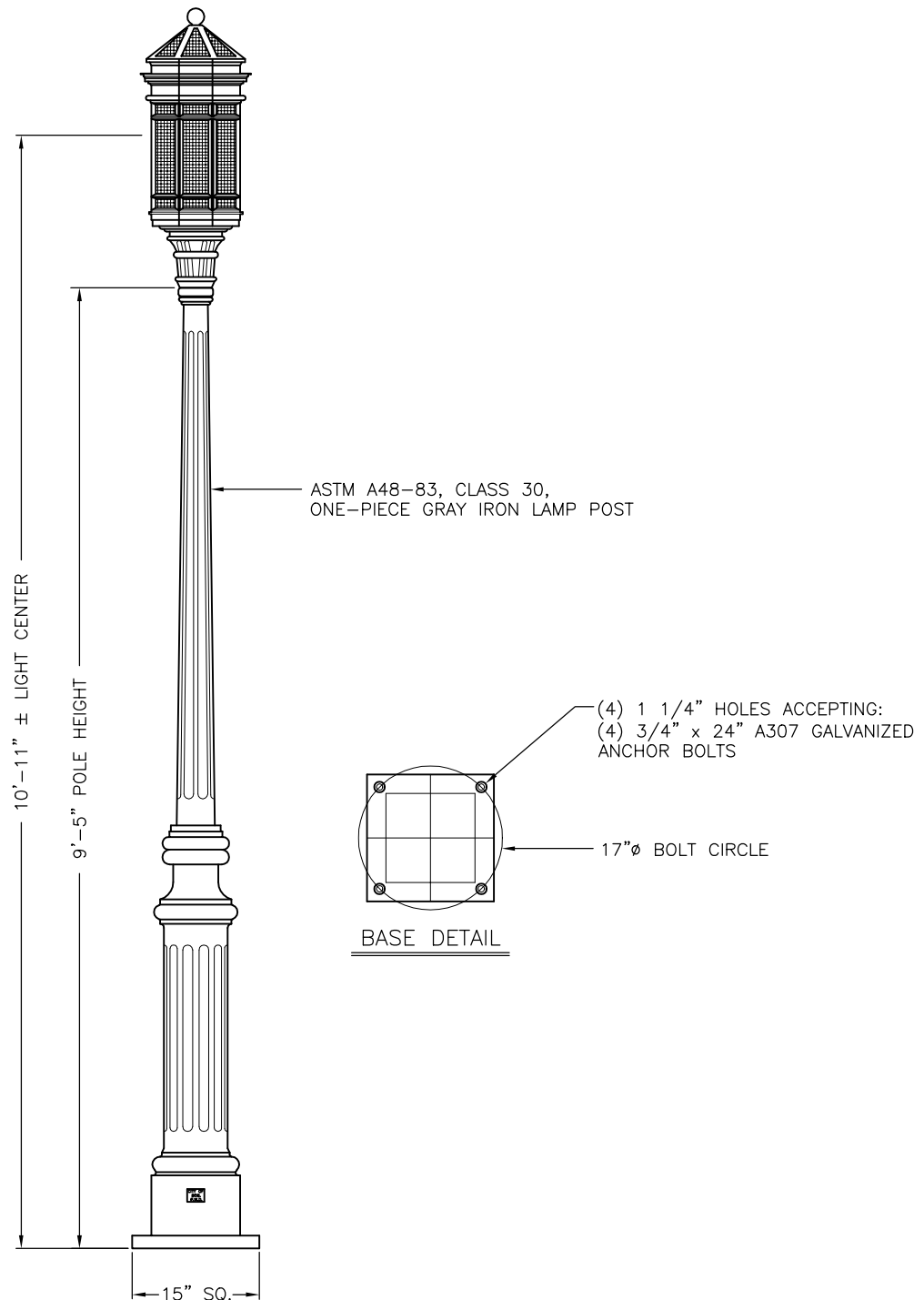

VI-D15/CI/9'5"-1

SPECIFICATION REQUIREMENTS

LUMINAIRE STYLE
LIGHT SOURCE & DISTRIBUTION TYPE
PAINT FINISH

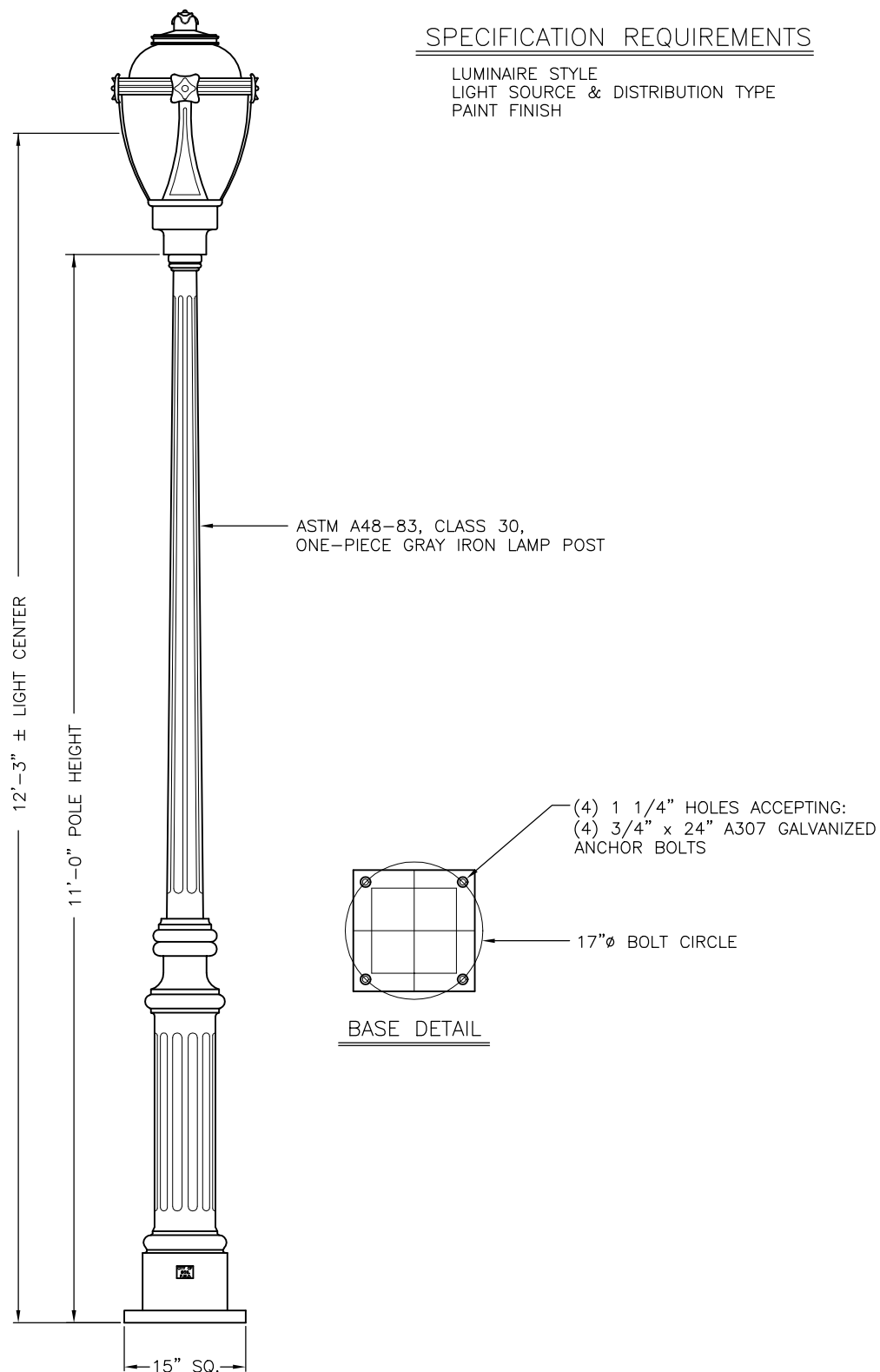

VI-D15/CI/11'-1

SPECIFICATION REQUIREMENTS

LUMINAIRE STYLE
LIGHT SOURCE & DISTRIBUTION TYPE
PAINT FINISH

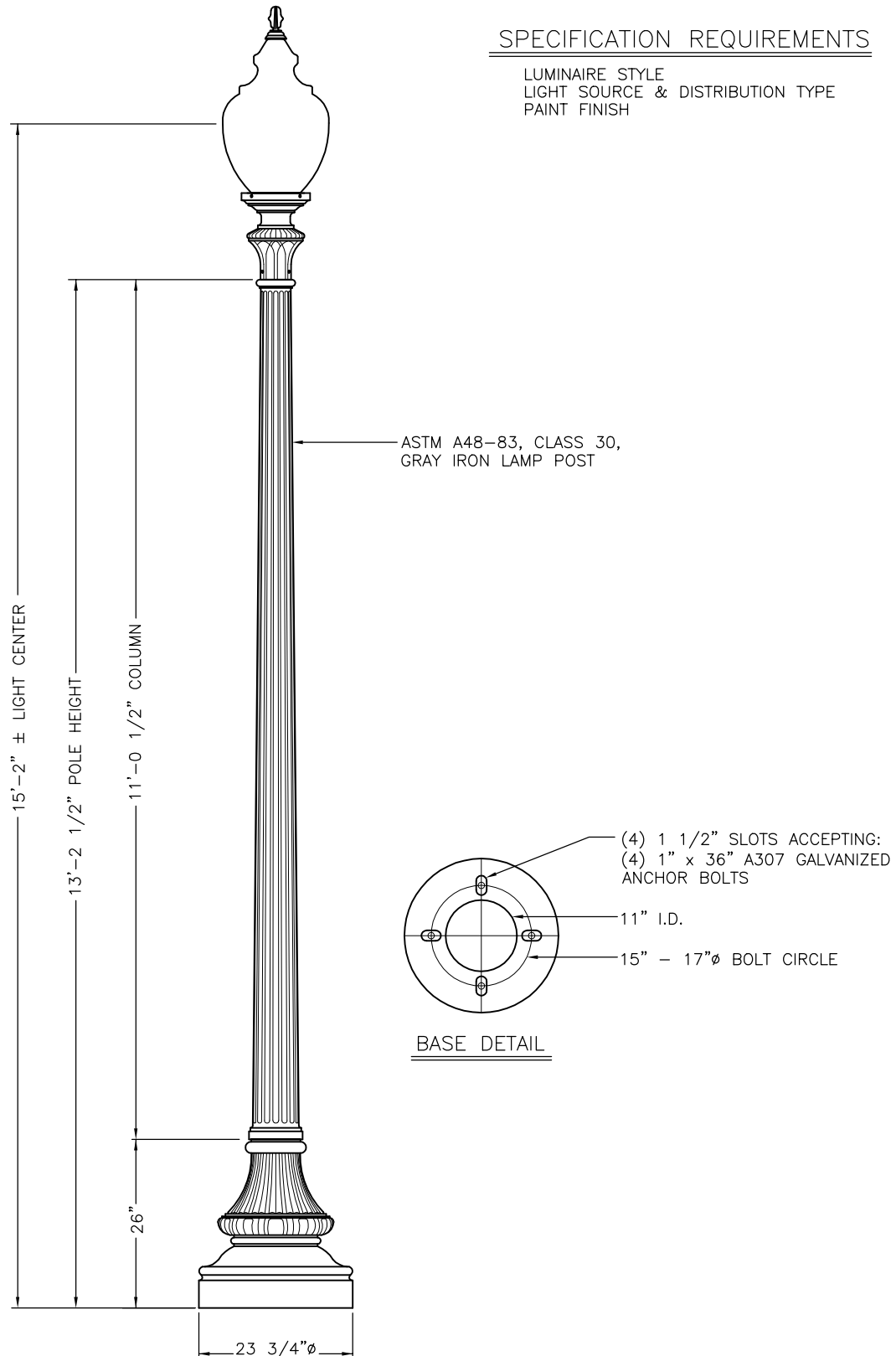

VI-DC/CI/13'2"-1

SPECIFICATION REQUIREMENTS

LUMINAIRE STYLE
LIGHT SOURCE & DISTRIBUTION TYPE
PAINT FINISH

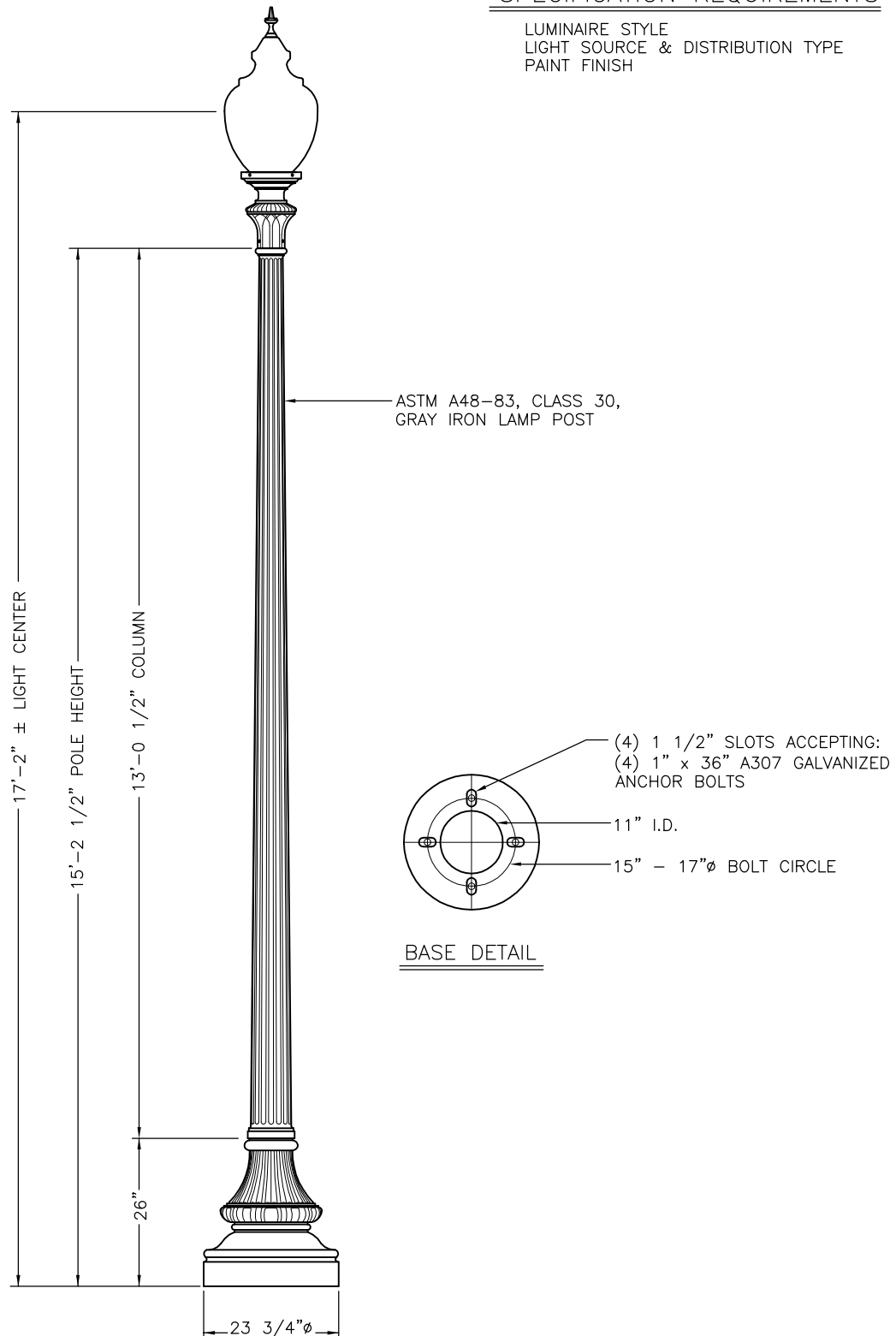

VI-DC/CI/15'2"-1

SPECIFICATION REQUIREMENTS

LUMINAIRE STYLE
LIGHT SOURCE & DISTRIBUTION TYPE
PAINT FINISH

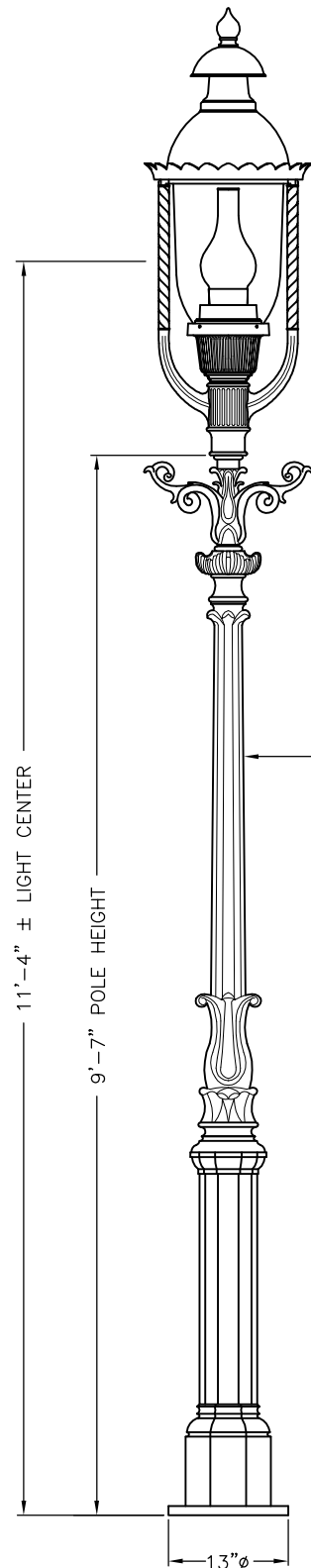

ASTM A48-83, CLASS 30,
GRAY IRON LAMP POST

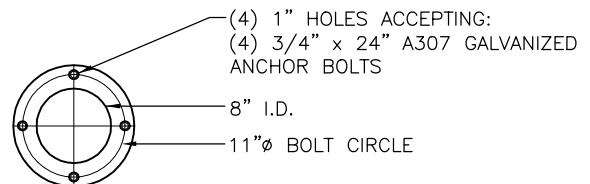

(4) 1" HOLES ACCEPTING:

(4) 3/4" x 24" A307 GALVANIZED
ANCHOR BOLTS

8" I.D.

11"Ø BOLT CIRCLE

BASE DETAIL

VI-DOY/CI/9'7"-1

SPECIFICATION REQUIREMENTS

LUMINAIRE STYLE
LIGHT SOURCE & DISTRIBUTION TYPE
PAINT FINISH

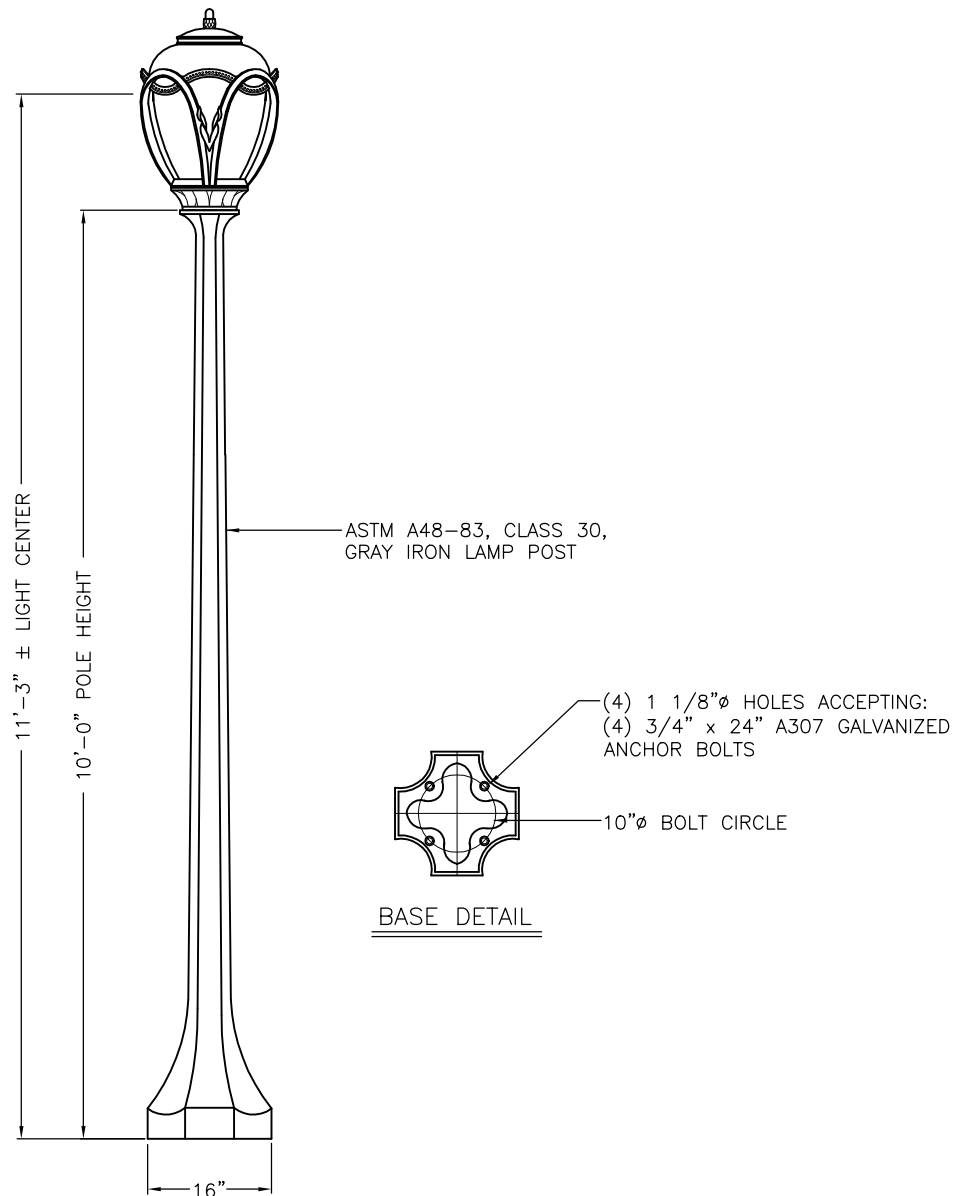

VI-E/CI/10'-1

SPECIFICATION REQUIREMENTS

LUMINAIRE STYLE
LIGHT SOURCE & DISTRIBUTION TYPE
PAINT FINISH

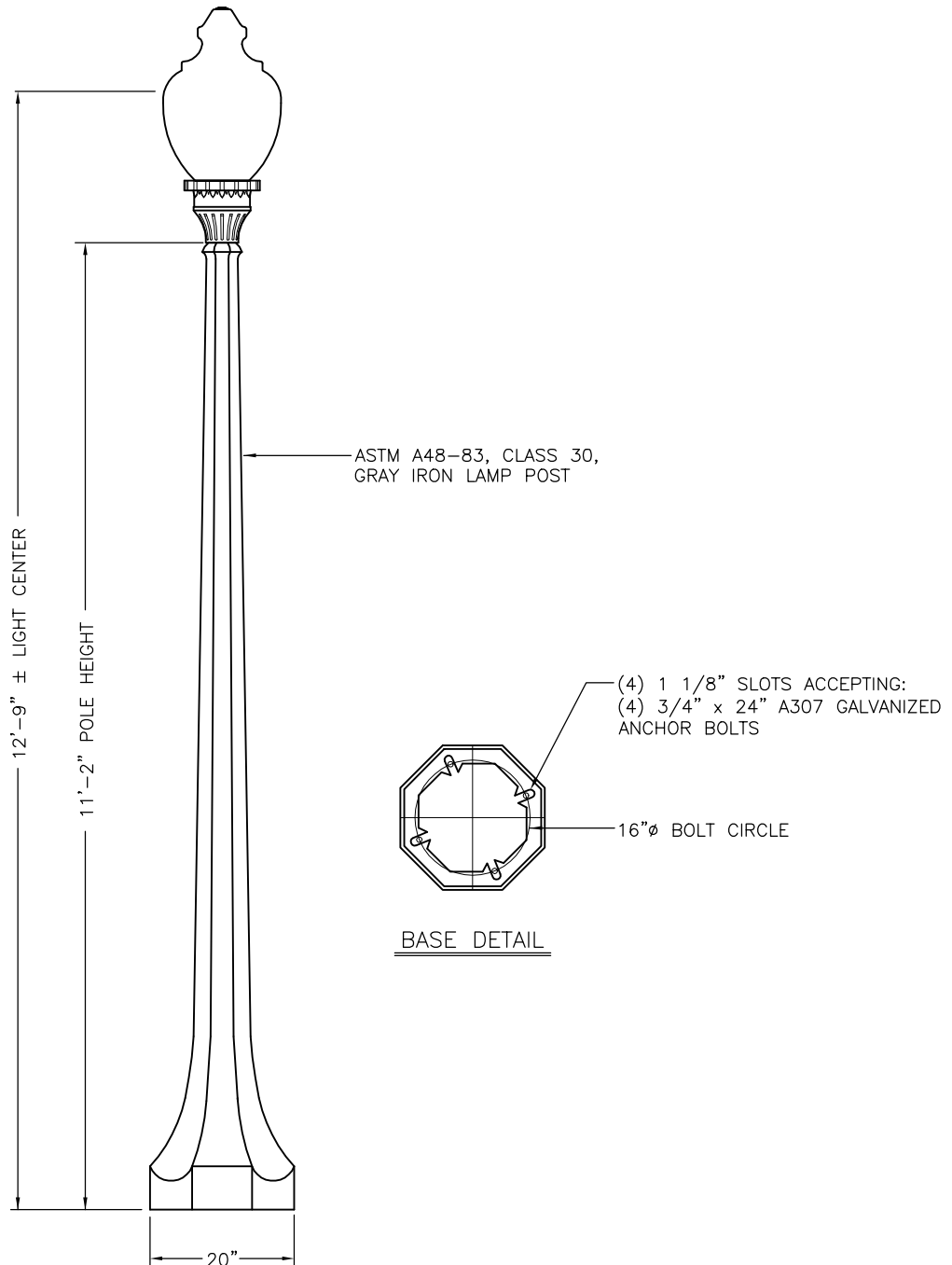

BASE DETAIL

VI-E/CI/11'2"-1

SPECIFICATION REQUIREMENTS

LUMINAIRE STYLE
LIGHT SOURCE & DISTRIBUTION TYPE
PAINT FINISH

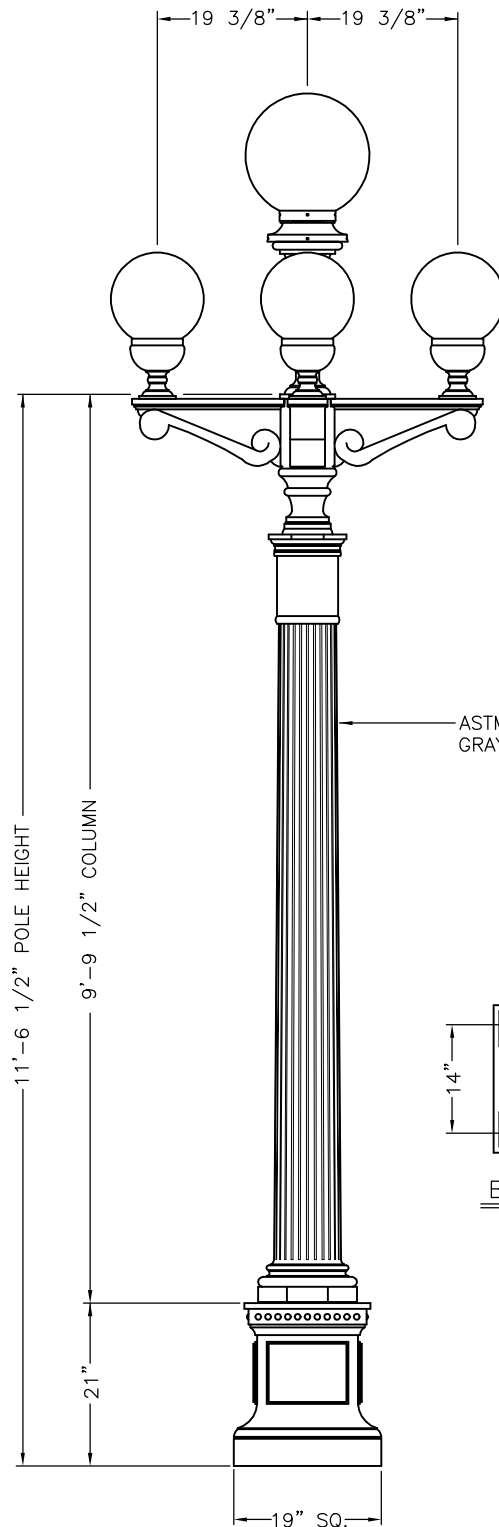

ASTM A48-83, CLASS 30,
GRAY IRON LAMP POST

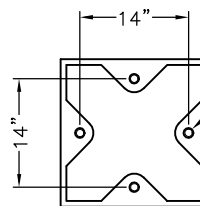

(4) 1 1/4" HOLES ACCEPTING:
(4) 1" x 36" A307 GALVANIZED
ANCHOR BOLTS

BASE DETAIL

VI-FR/CI/11'6"

SPECIFICATION REQUIREMENTS

LUMINAIRE STYLE
LIGHT SOURCE & DISTRIBUTION TYPE
PAINT FINISH

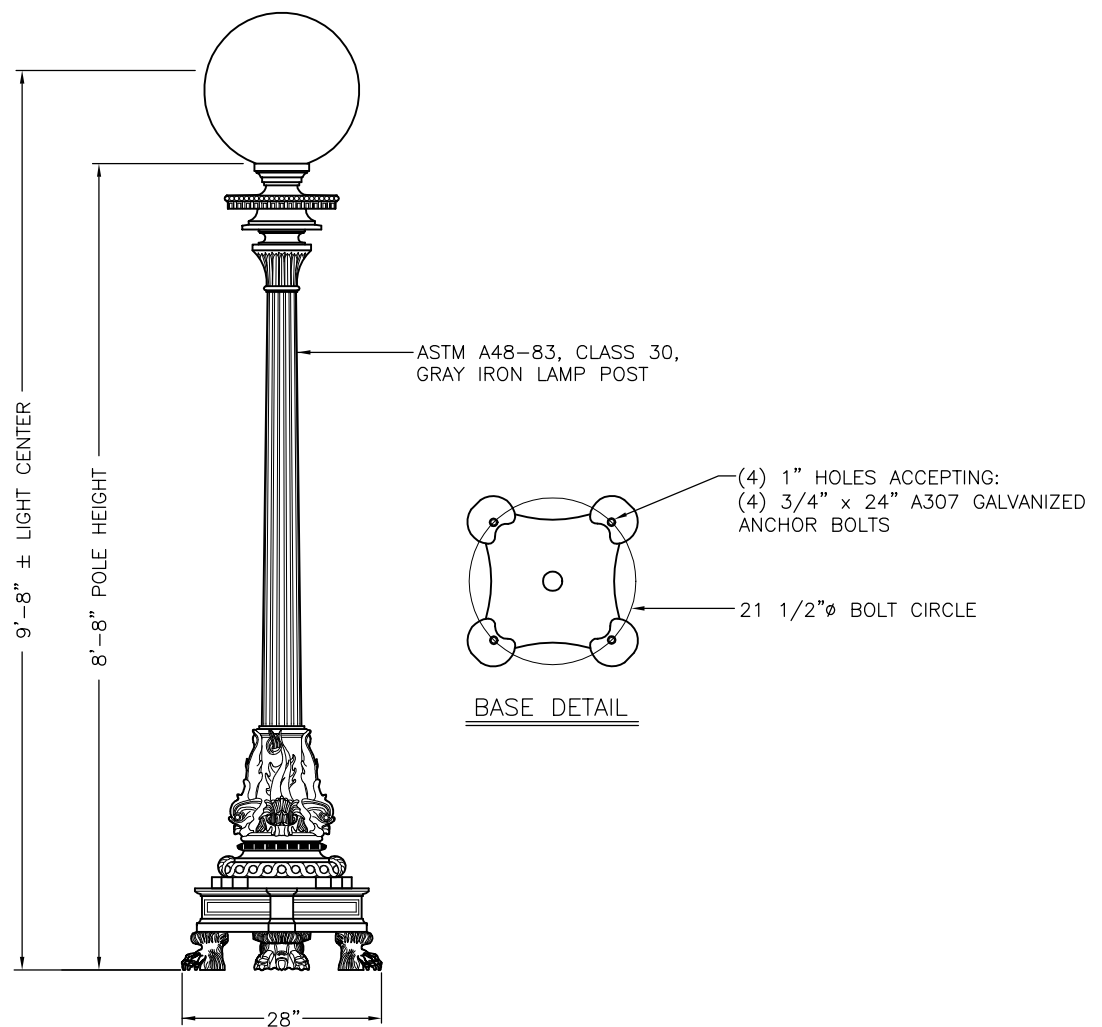

VI-H/CI/8'8"-1

SPECIFICATION REQUIREMENTS

LUMINAIRE STYLE
LIGHT SOURCE & DISTRIBUTION TYPE
PAINT FINISH

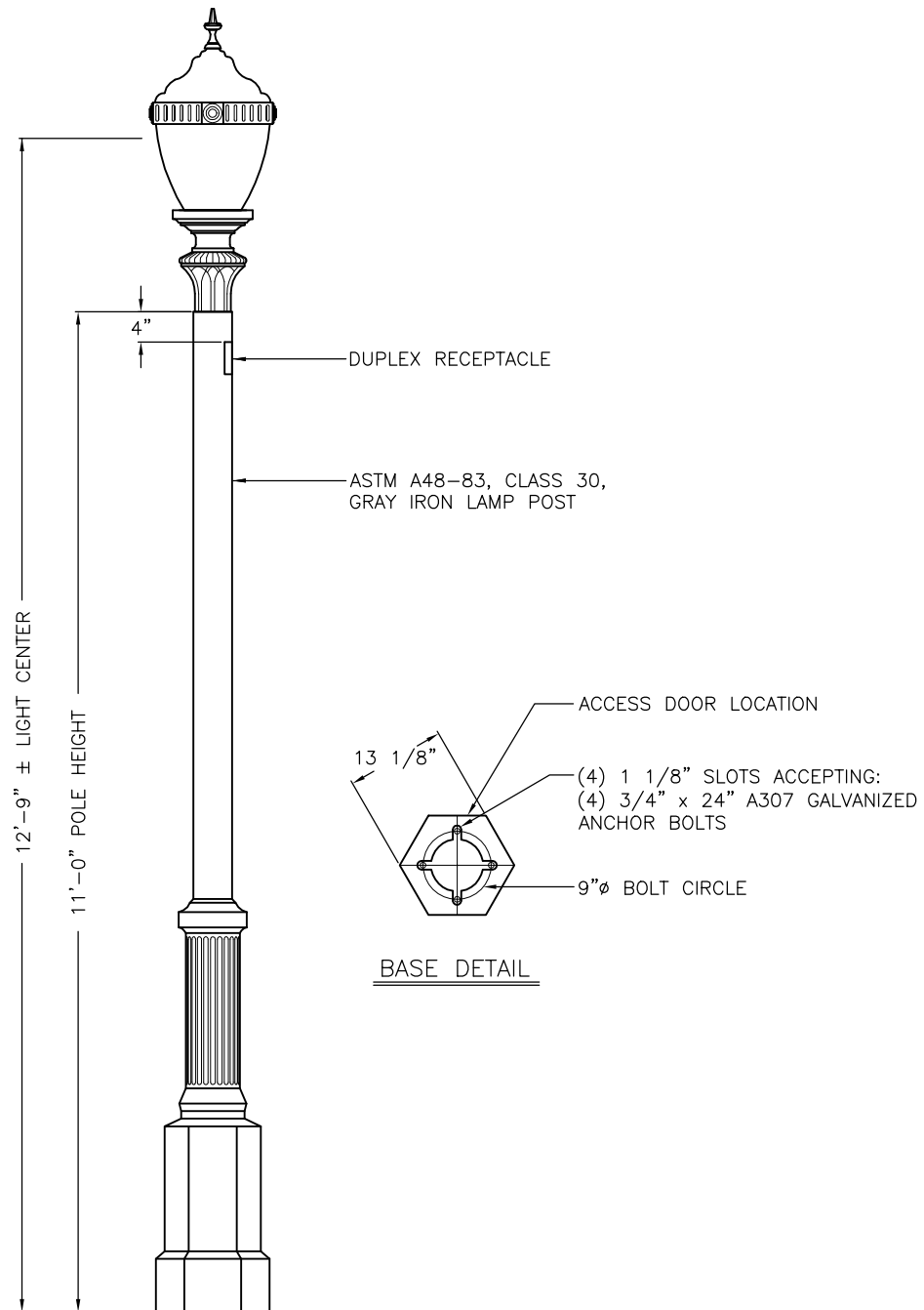

VI-LG/CI/11'-1

SPECIFICATION REQUIREMENTS

LUMINAIRE STYLE
LIGHT SOURCE & DISTRIBUTION TYPE
PAINT FINISH

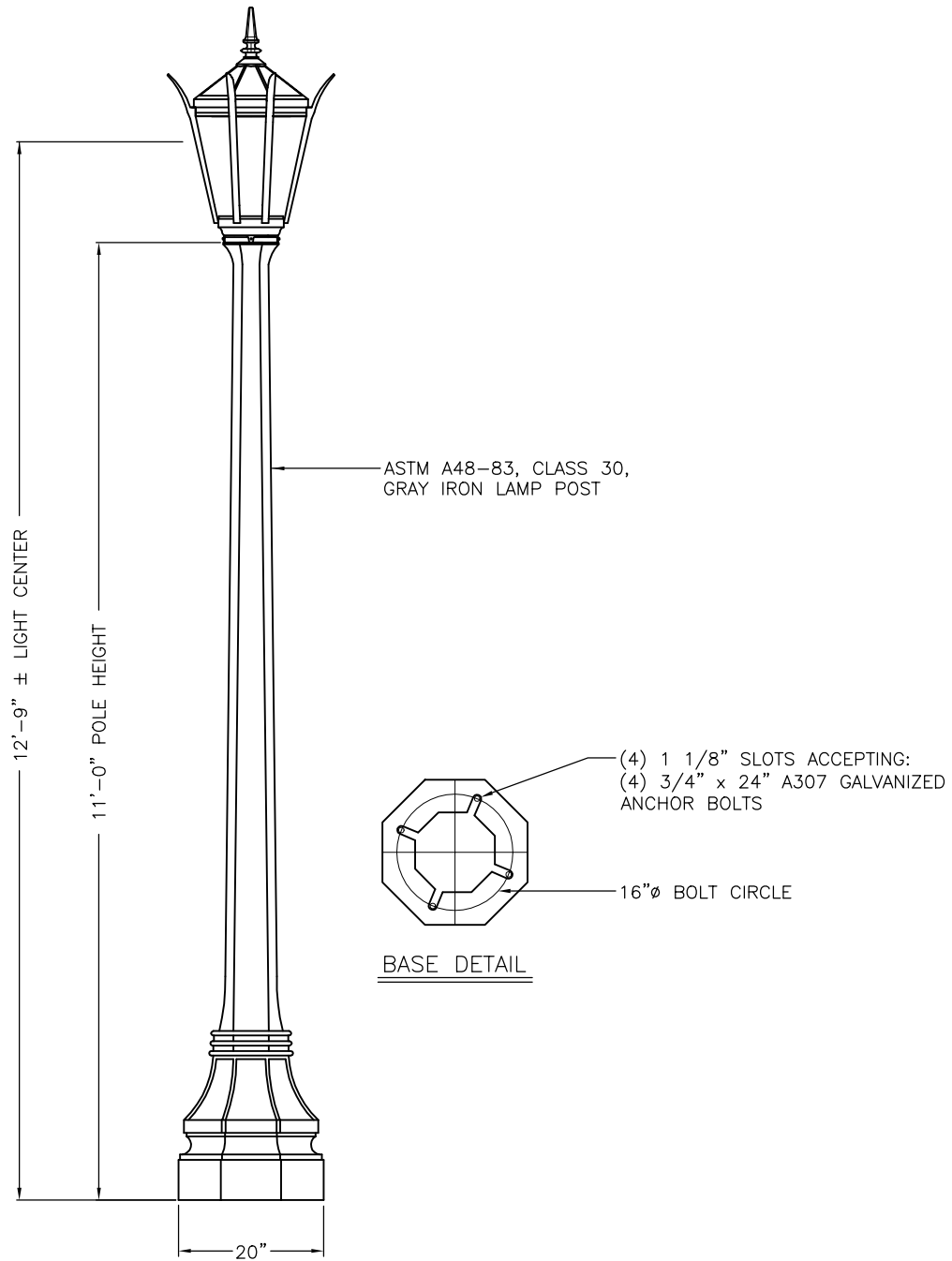

BASE DETAIL

VI-M/CI/11'-1

SPECIFICATION REQUIREMENTS

LUMINAIRE STYLE
LIGHT SOURCE & DISTRIBUTION TYPE
PAINT FINISH

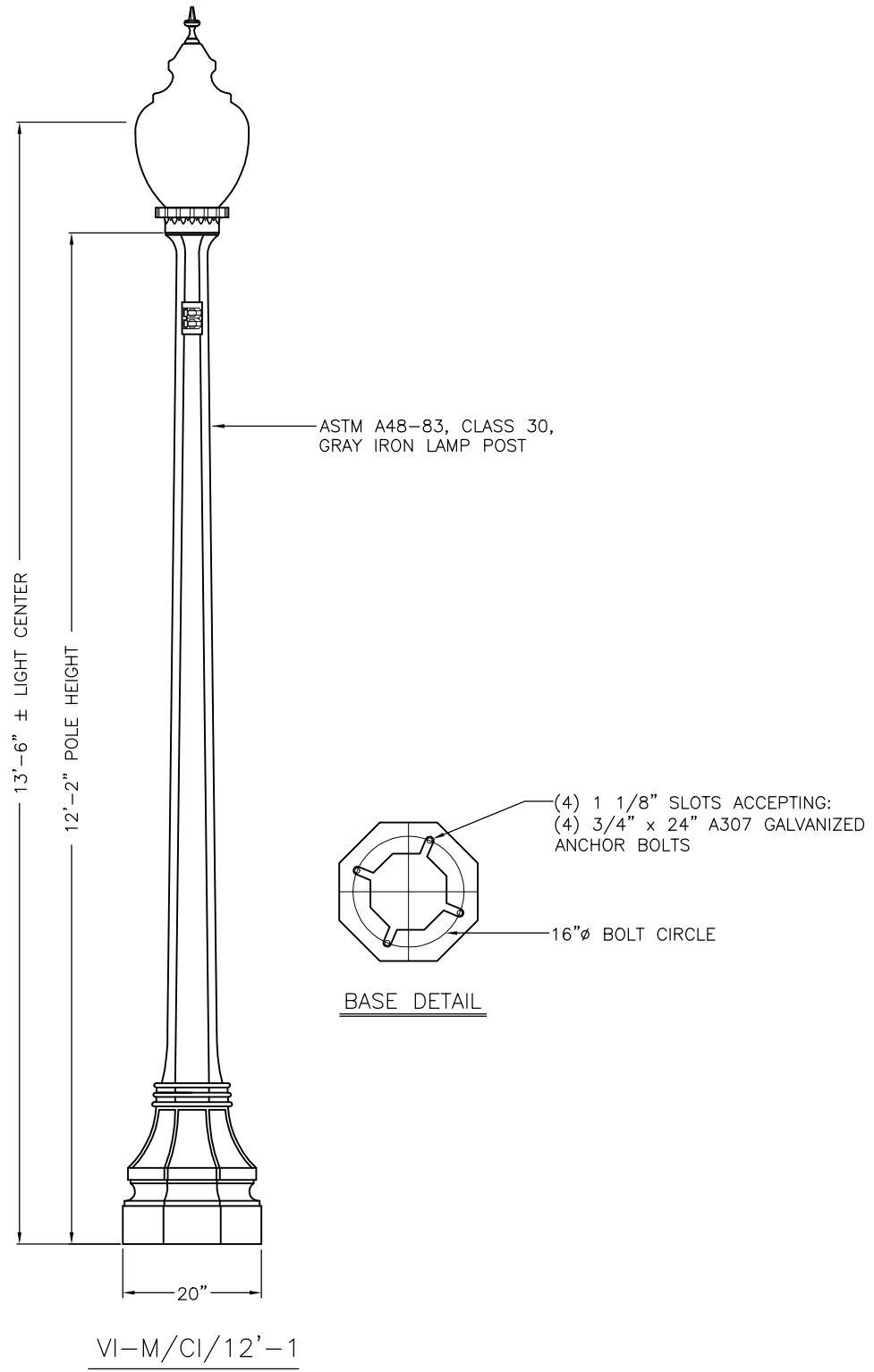

SPECIFICATION REQUIREMENTS

LUMINAIRE STYLE
LIGHT SOURCE & DISTRIBUTION TYPE
PAINT FINISH

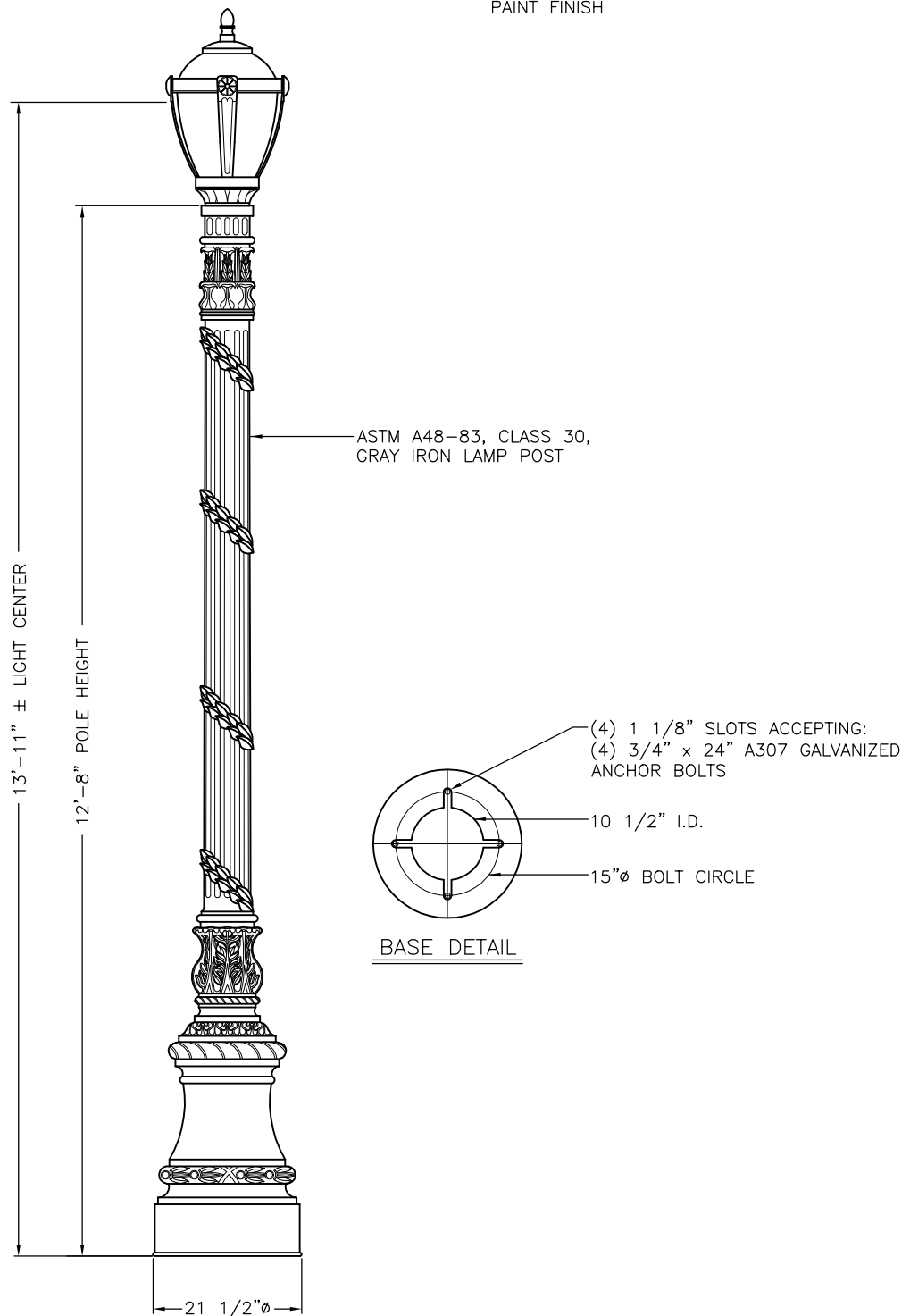

VI-R/CI/12'8"-1

SPECIFICATION REQUIREMENTS

LUMINAIRE STYLE
LIGHT SOURCE & DISTRIBUTION TYPE
PAINT FINISH

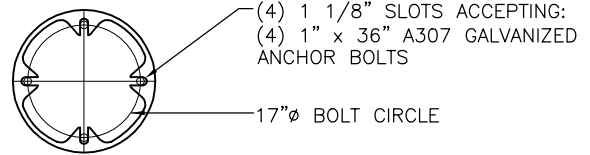
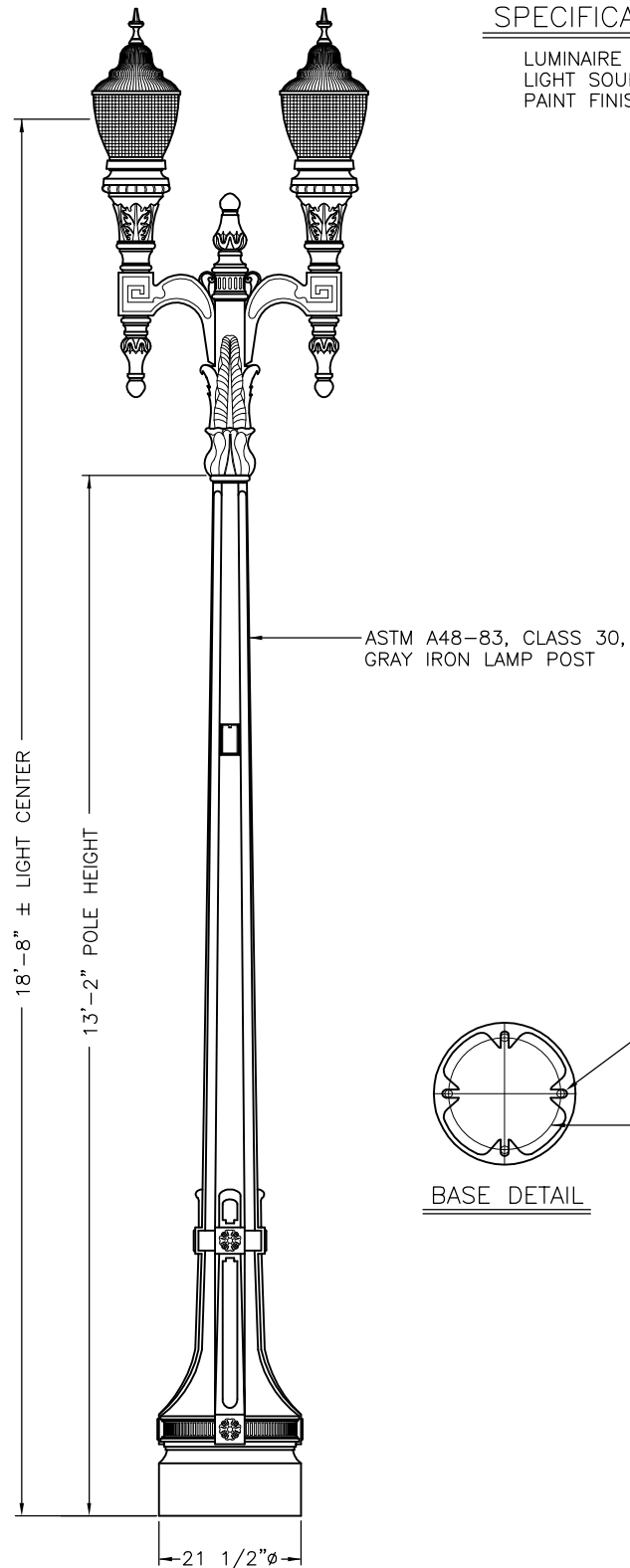

BASE DETAIL

VI-STK/STK2/CI/13'2"

"W" CAST IRON LAMP POSTS

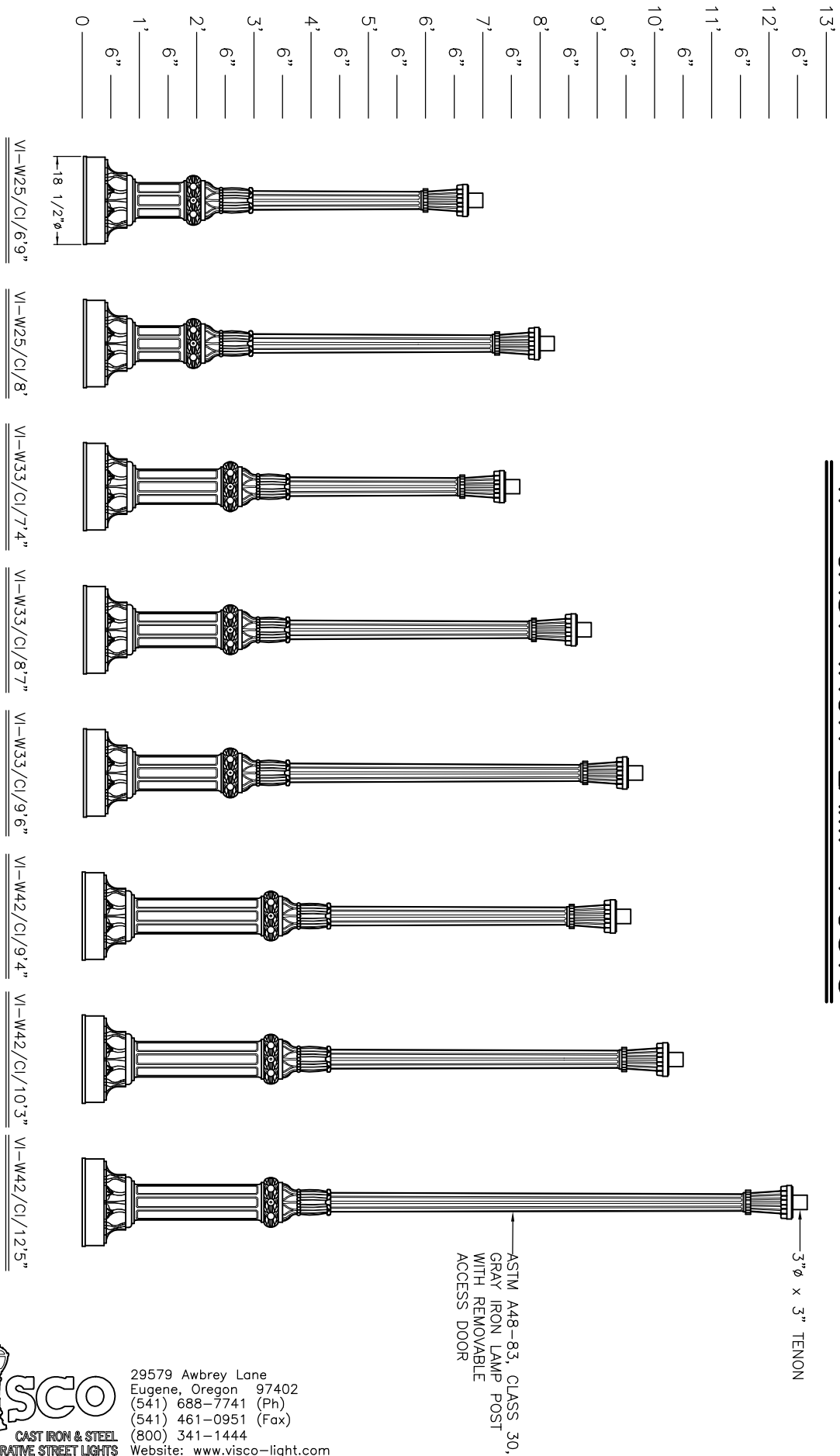

3.34

SPECIFICATION REQUIREMENTS

LUMINAIRE STYLE
LIGHT SOURCE & DISTRIBUTION TYPE
PAINT FINISH

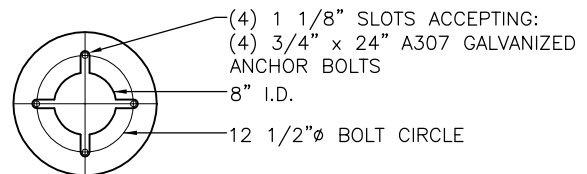
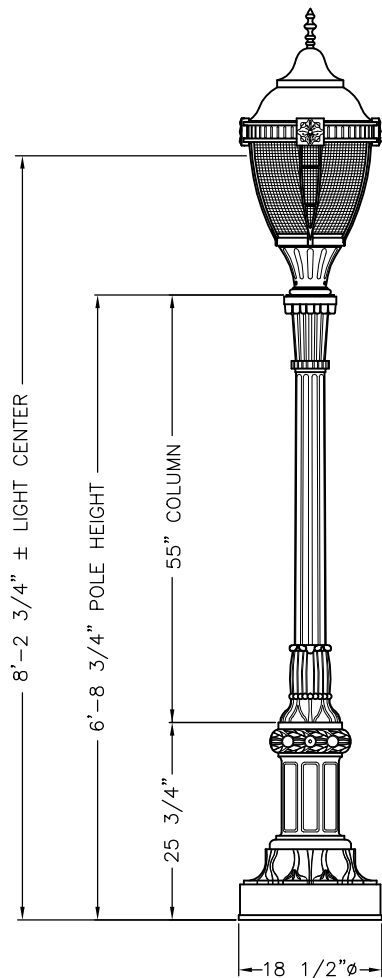

BASE DETAIL

VI-W25/CI/6'9\"-1

SPECIFICATION REQUIREMENTS

LUMINAIRE STYLE
LIGHT SOURCE & DISTRIBUTION TYPE
PAINT FINISH

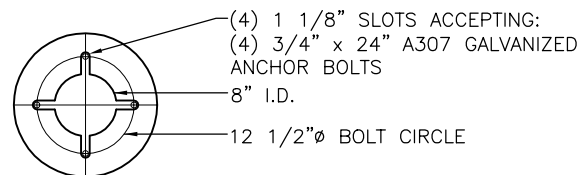
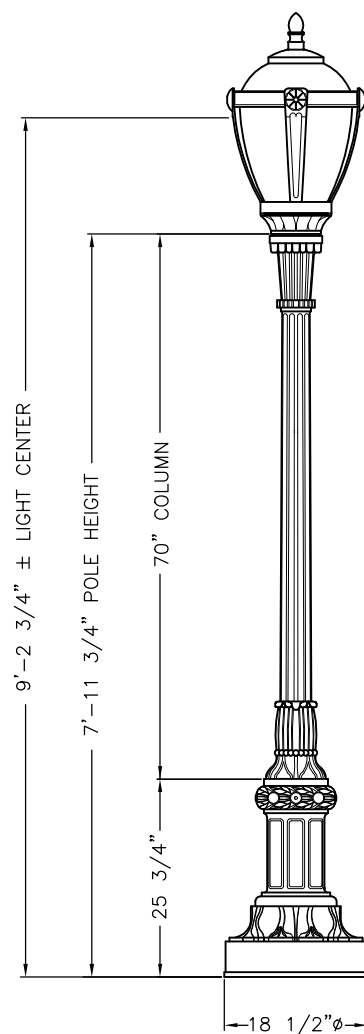

BASE DETAIL

VI-W25/CI/8'-1

SPECIFICATION REQUIREMENTS

LUMINAIRE STYLE
LIGHT SOURCE & DISTRIBUTION TYPE
PAINT FINISH

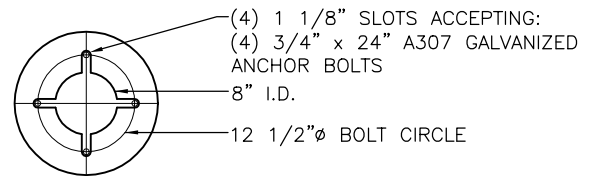
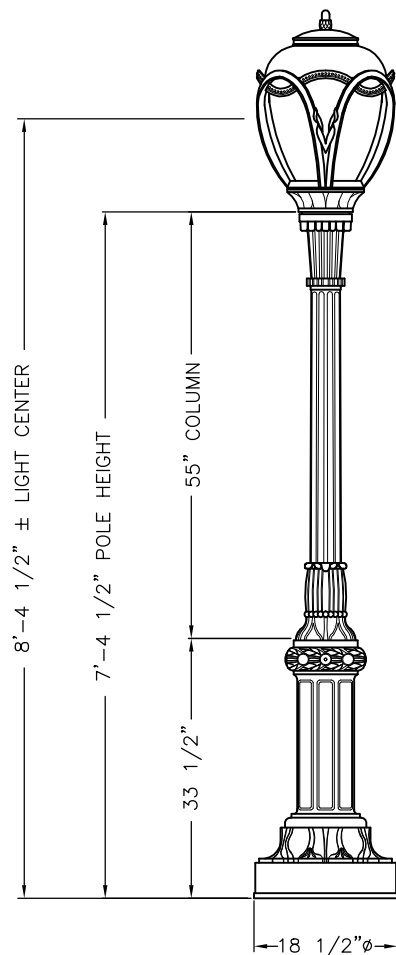

BASE DETAIL

VI-W33/CI/7'4"-1

SPECIFICATION REQUIREMENTS

LUMINAIRE STYLE
LIGHT SOURCE & DISTRIBUTION TYPE
PAINT FINISH

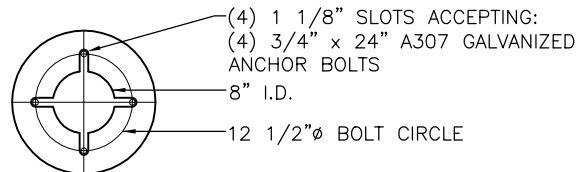
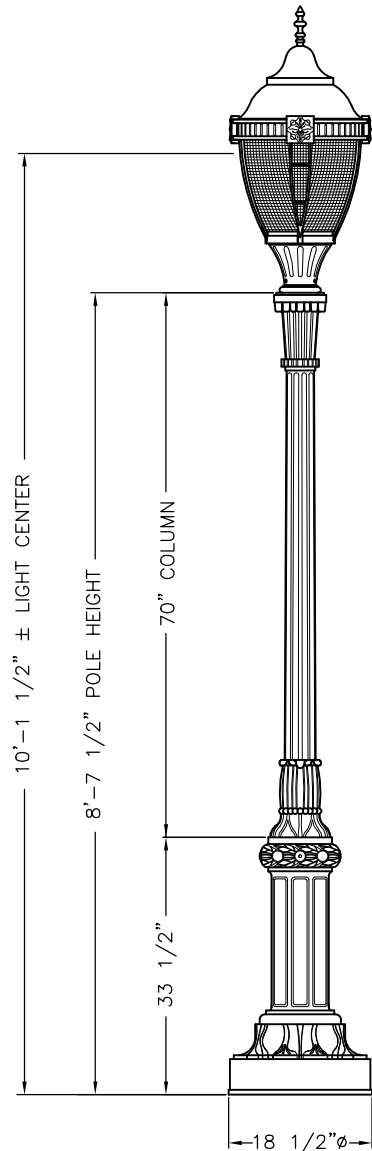

BASE DETAIL

VI-W33/CI/8'7"-1

SPECIFICATION REQUIREMENTS

LUMINAIRE STYLE
LIGHT SOURCE & DISTRIBUTION TYPE
PAINT FINISH

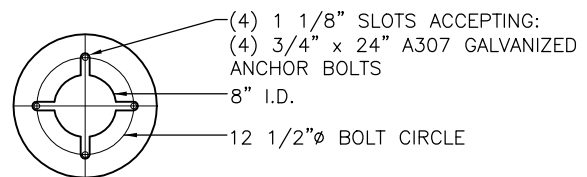
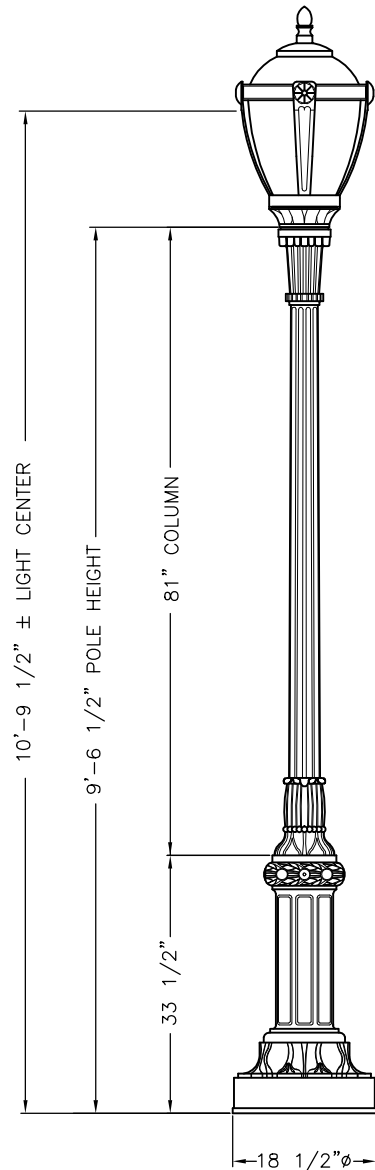

BASE DETAIL

VI-W33/CI/9'6"-1

SPECIFICATION REQUIREMENTS

LUMINAIRE STYLE
LIGHT SOURCE & DISTRIBUTION TYPE
PAINT FINISH

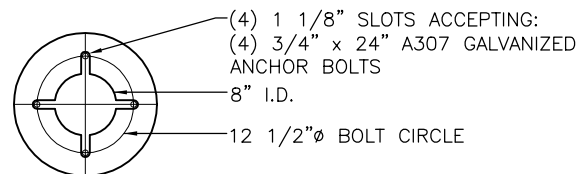
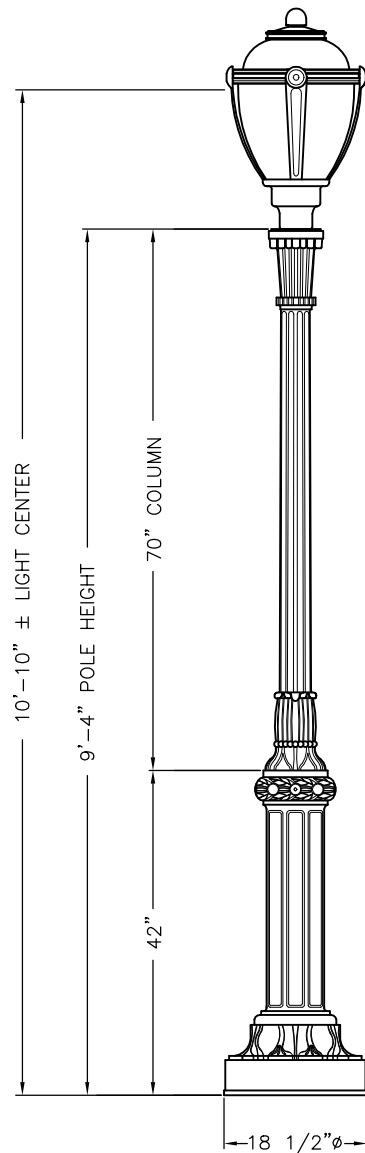

BASE DETAIL

VI-W42/CI/9'4"-1

SPECIFICATION REQUIREMENTS

LUMINAIRE STYLE
LIGHT SOURCE & DISTRIBUTION TYPE
PAINT FINISH

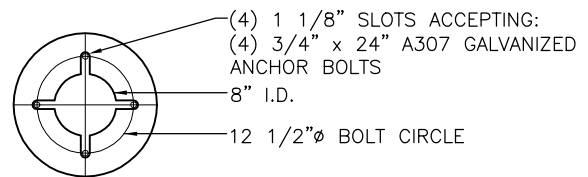
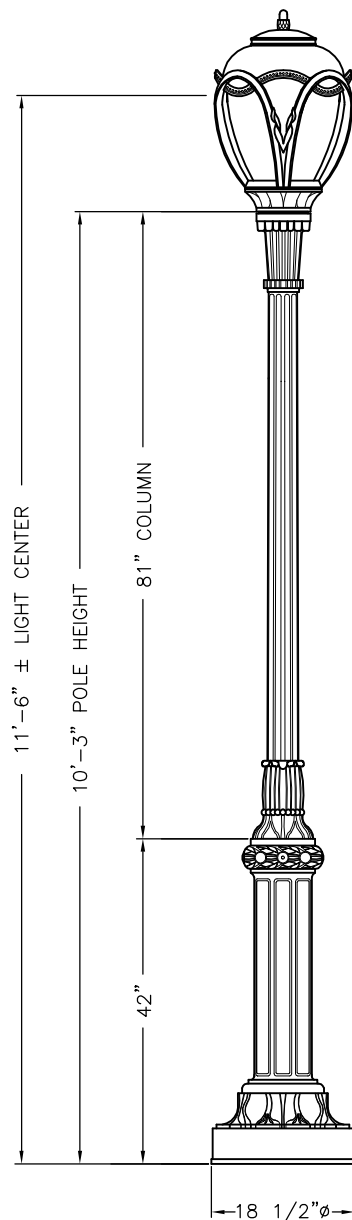

BASE DETAIL

VI-W42/CI/10'3"-1

SPECIFICATION REQUIREMENTS

LUMINAIRE STYLE
LIGHT SOURCE & DISTRIBUTION TYPE
PAINT FINISH

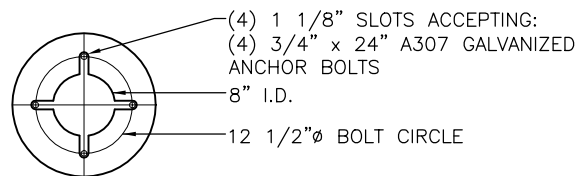
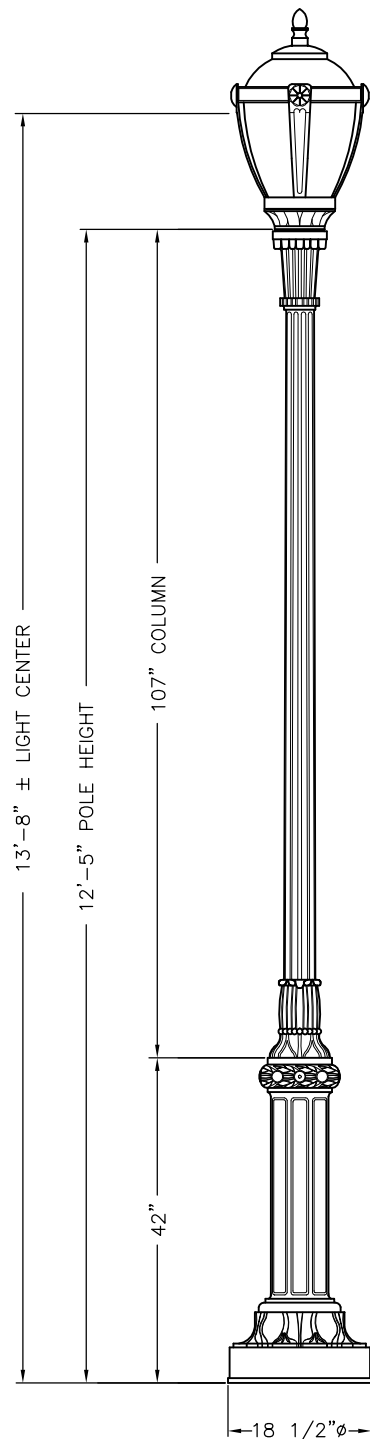

BASE DETAIL

VI-W42/CI/12'5"-1

SPECIFICATION REQUIREMENTS

LUMINAIRE STYLE
LIGHT SOURCE & DISTRIBUTION TYPE
PAINT FINISH

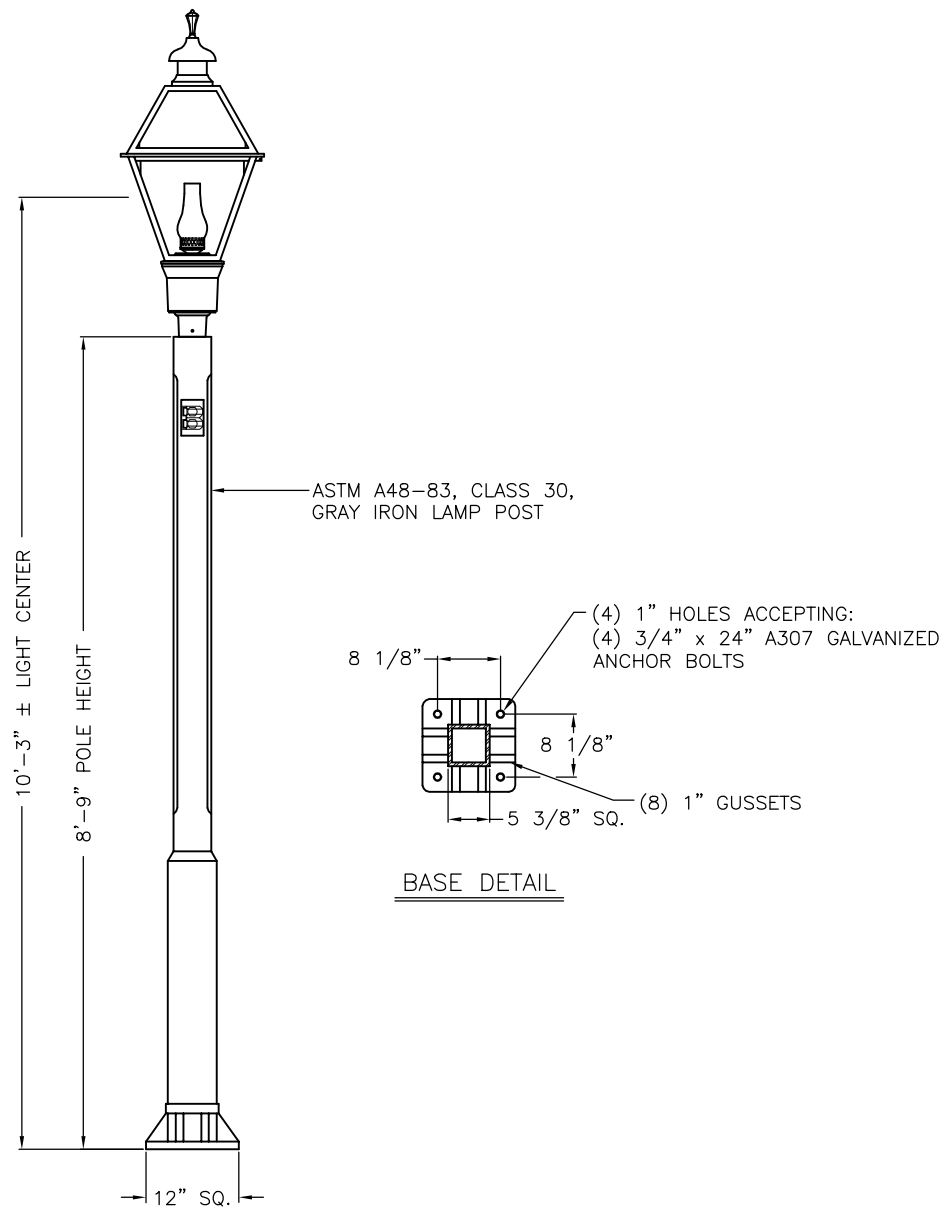

VI-Z/CI/8'9"-1

TRAFFIC SIGNAL BASE ASSEMBLIES

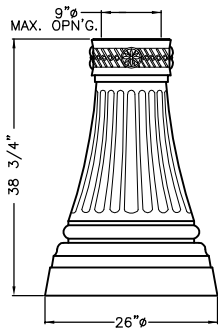

SERIES A9

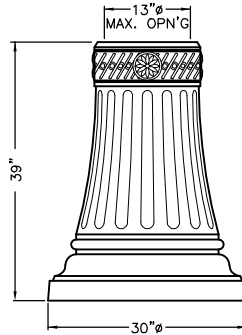

SERIES A13/30

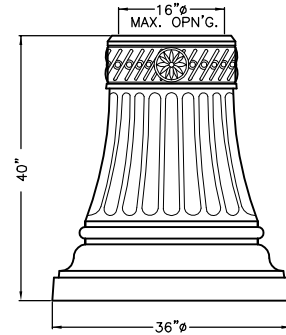

SERIES A14/36

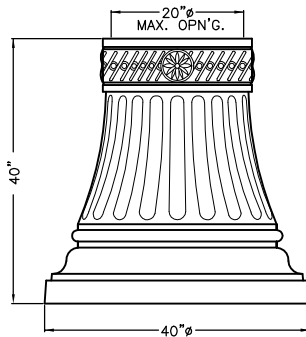

SERIES A20/40

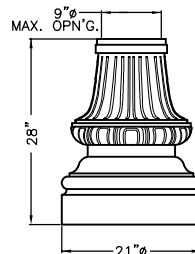

SERIES B9/21

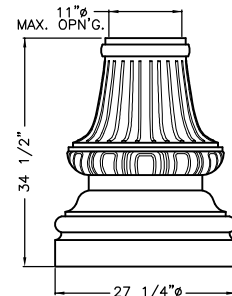

SERIES B10/27

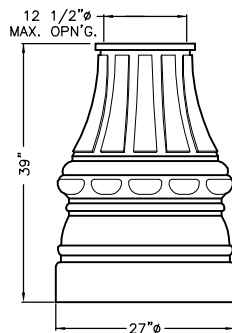

SERIES B12/27

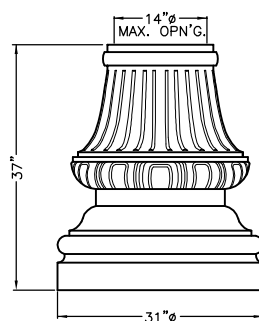

SERIES B14/31

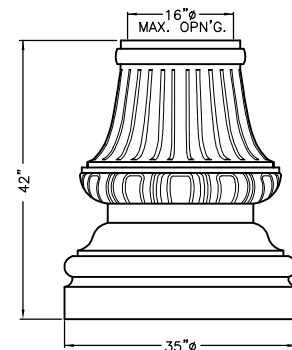

SERIES B16/35

TRAFFIC SIGNAL BASE ASSEMBLIES

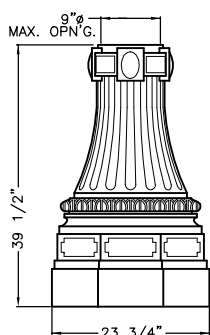

SERIES C

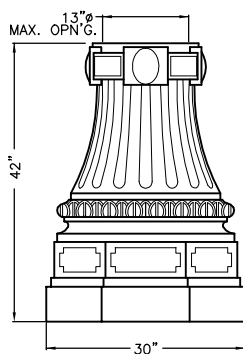

SERIES C12/30

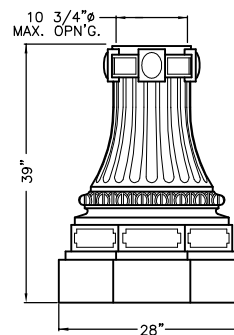

SERIES C/LU2-3

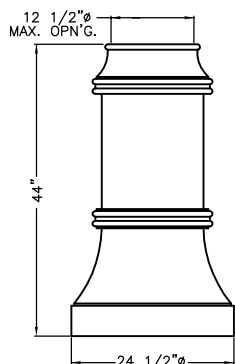

SERIES EM24/44

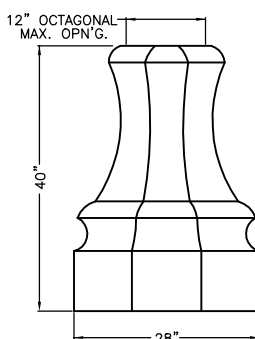

SERIES EVR12

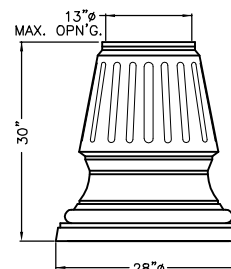

SERIES GE

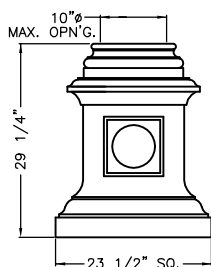

SERIES LD10

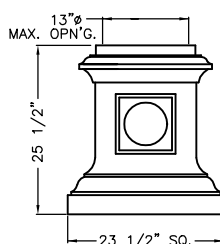

SERIES LD13

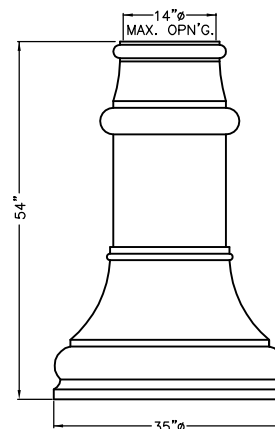

SERIES LV14

TRAFFIC SIGNAL BASE ASSEMBLIES

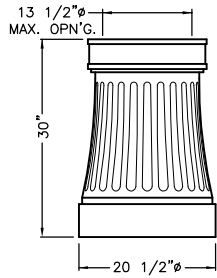

SERIES NJ13/30

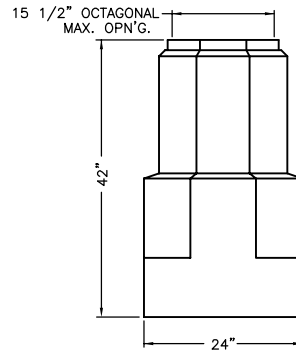

SERIES OCT24

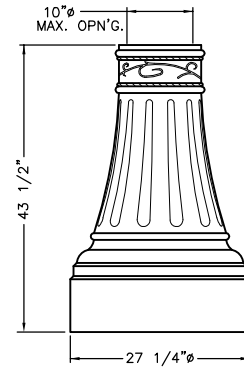

SERIES PT10

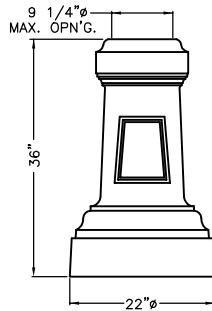

SERIES S22

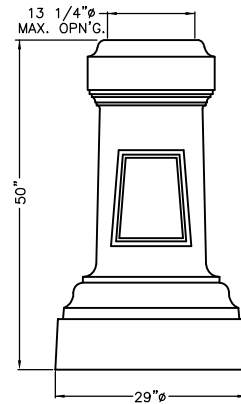

SERIES S29

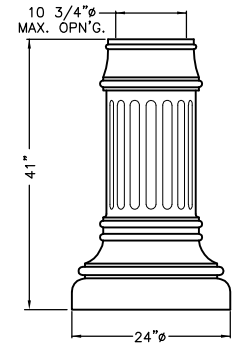

SERIES SH24/41

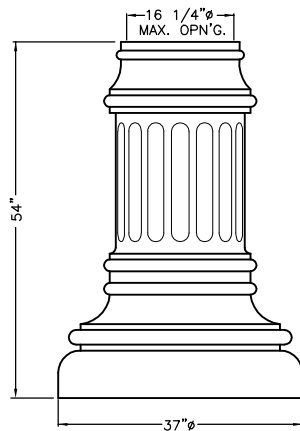

SERIES SH37/54

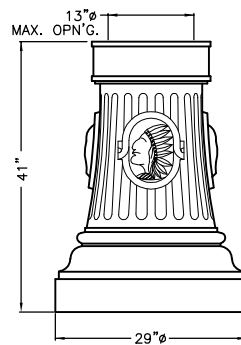

SERIES SL

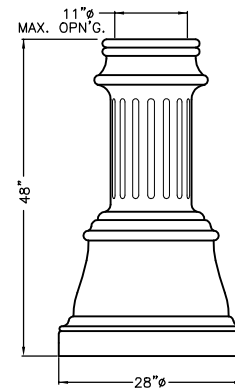

SERIES WEL10



29579 Awbrey Lane
Eugene, Oregon 97402
(541) 688-7741 (Ph)
(541) 461-0951 (Fax)
(800) 341-1444
Website: www.visco-light.com

TRAFFIC SIGNAL BASE ASSEMBLIES

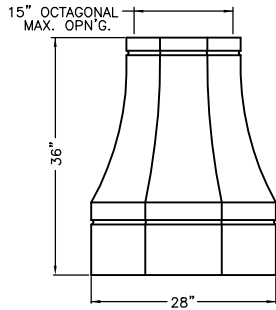

SERIES WB28

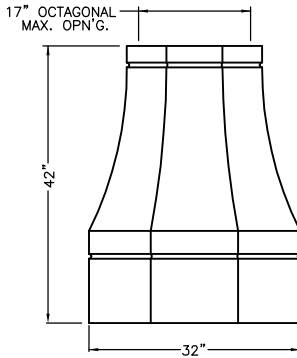

SERIES WB32

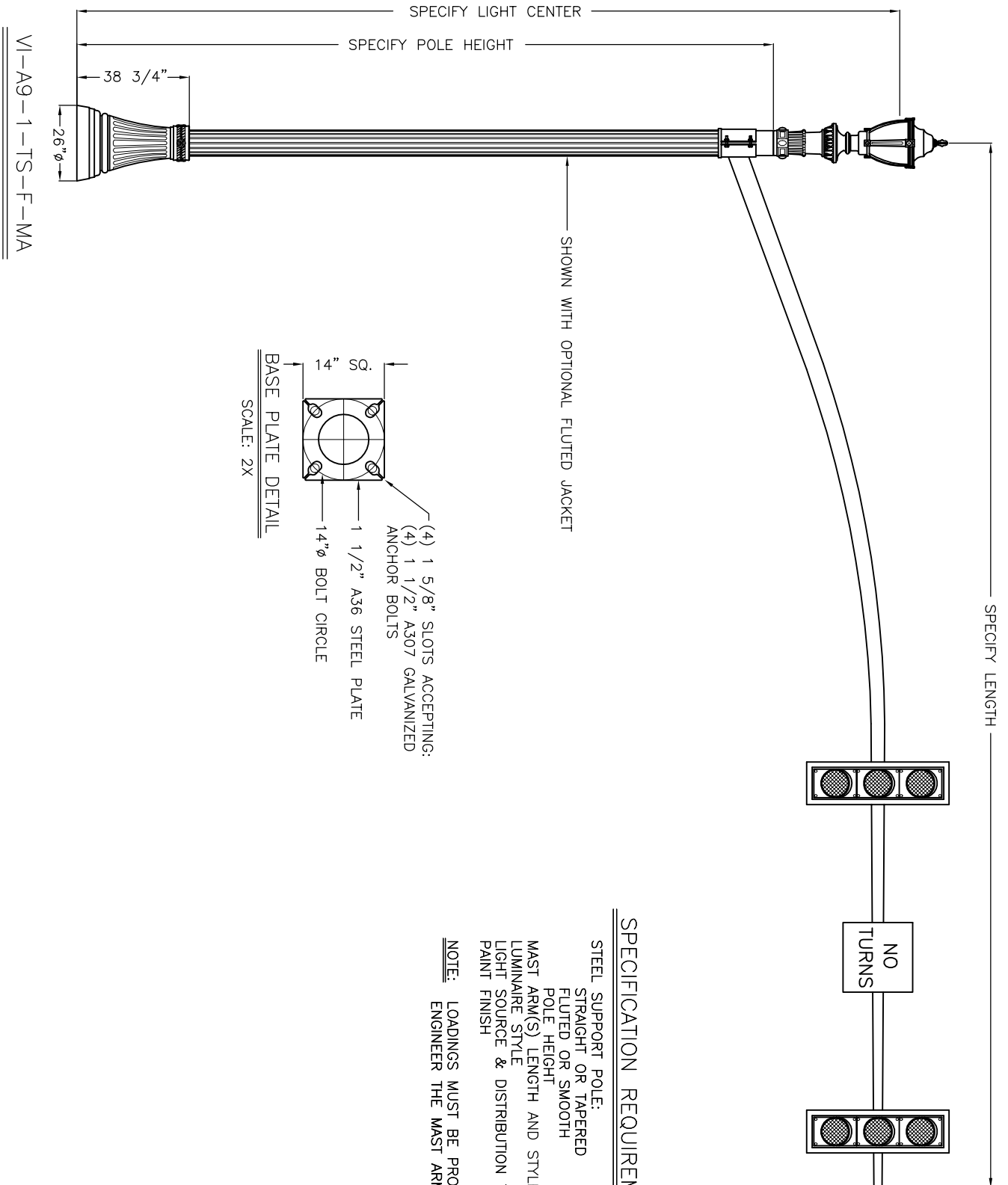

SPECIFICATION REQUIREMENTS

STEEL SUPPORT POLE:

STRAIGHT OR TAPERED
FLUTED OR SMOOTH
POLE HEIGHT
MAST ARM(S) LENGTH AND STYLE
LUMINAIRE STYLE
LIGHT SOURCE & DISTRIBUTION TYPE
PAINT FINISH

NOTE: LOADINGS MUST BE PROVIDED TO ACCURATELY
ENGINEER THE MAST ARM AND POLE SIZE.

VI-A14/36-1-TS-F-MA

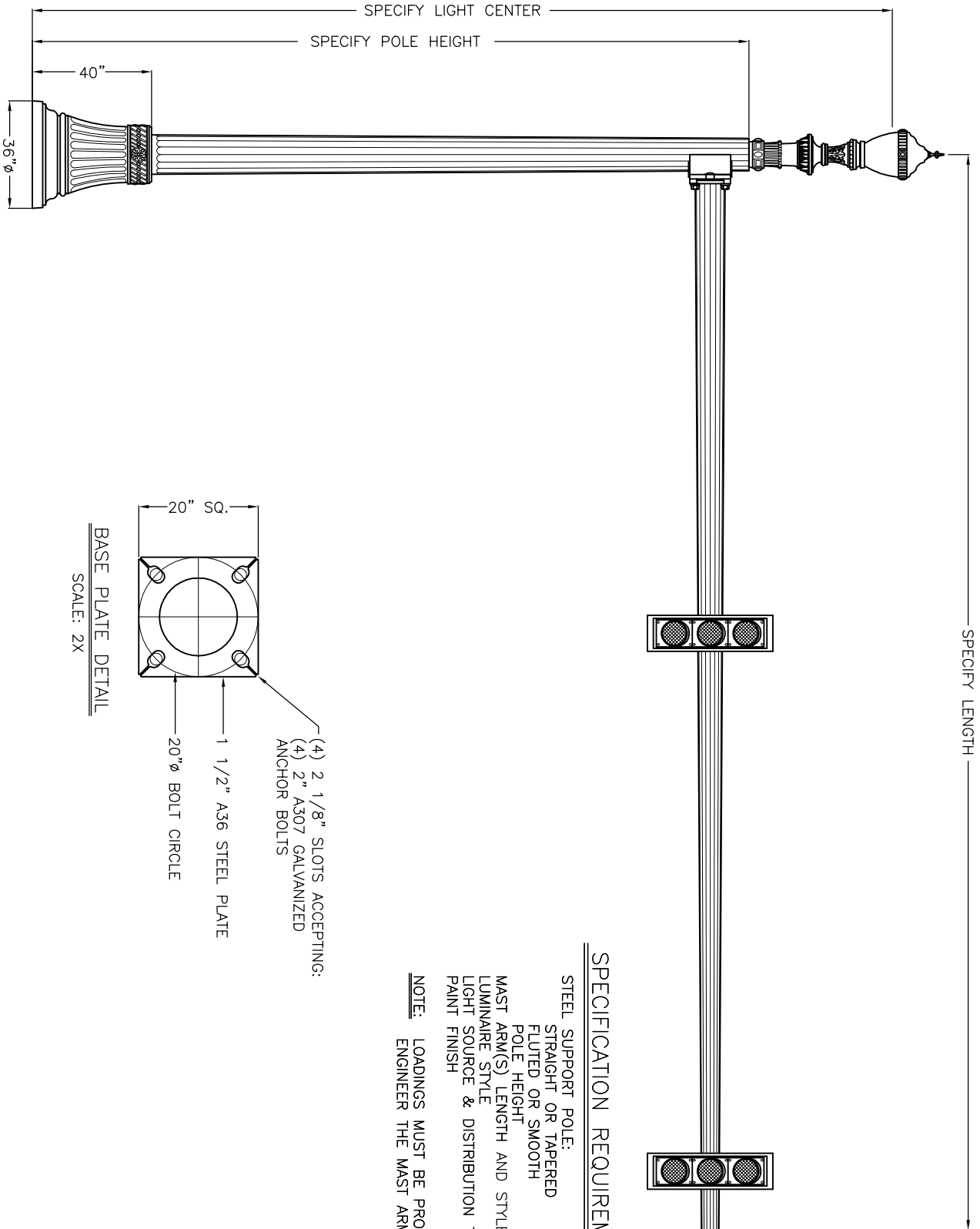

SPECIFICATION REQUIREMENTS

STEEL SUPPORT POLE:
STRAIGHT OR TAPERED
FLUTED OR SMOOTH
POLE HEIGHT
MAST ARM(S) LENGTH AND STYLE
LUMINAIRE STYLE
LIGHT SOURCE & DISTRIBUTION TYPE
PAINT FINISH

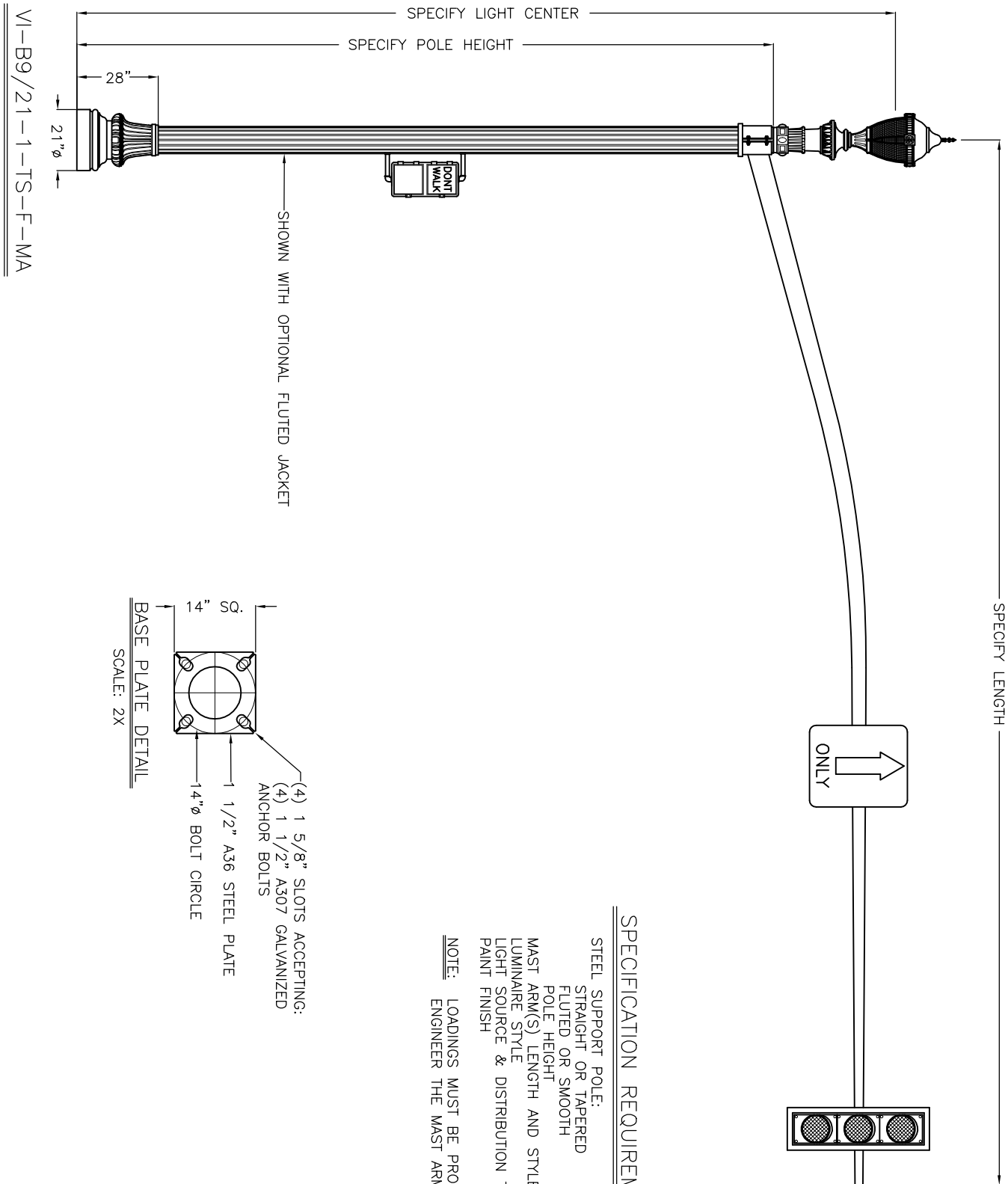

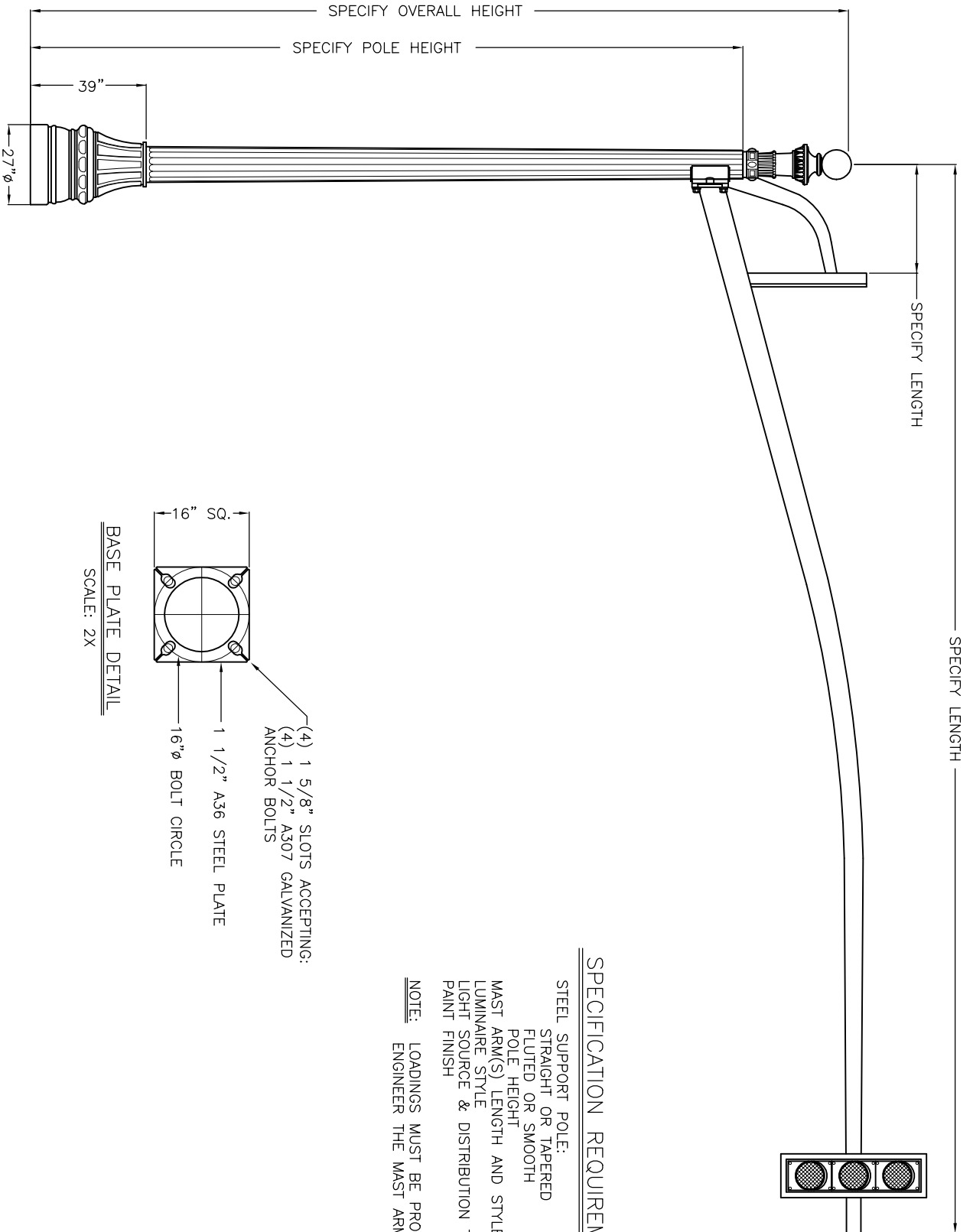

SPECIFICATION REQUIREMENTS

STEEL SUPPORT POLE:

STRAIGHT OR TAPERED
FLUTED OR SMOOTH

POLE HEIGHT

MAST ARM(S) LENGTH AND STYLE

LUMINAIRE STYLE

LIGHT SOURCE & DISTRIBUTION TYPE

PAINT FINISH

NOTE: LOADINGS MUST BE PROVIDED TO ACCURATELY
ENGINEER THE MAST ARM AND POLE SIZE.

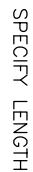

STEEL SUPPORT POLE:

STRAIGHT OR TAPERED
FLUTED OR SMOOTH
COLOR: WHITE

POLE HEIGHT

MAST ARM(S) LENGTH AND STYLE

MAIRE STYLE

LIGHT SOURCE & DISTRIBUTION TYPE

PAINT FINISH

NOTE: LOADINGS MUST BE PROVIDED TO ACCURATELY ENGINEER THE MAST ARM AND POLE SIZE.



SPECIFY LENGTH

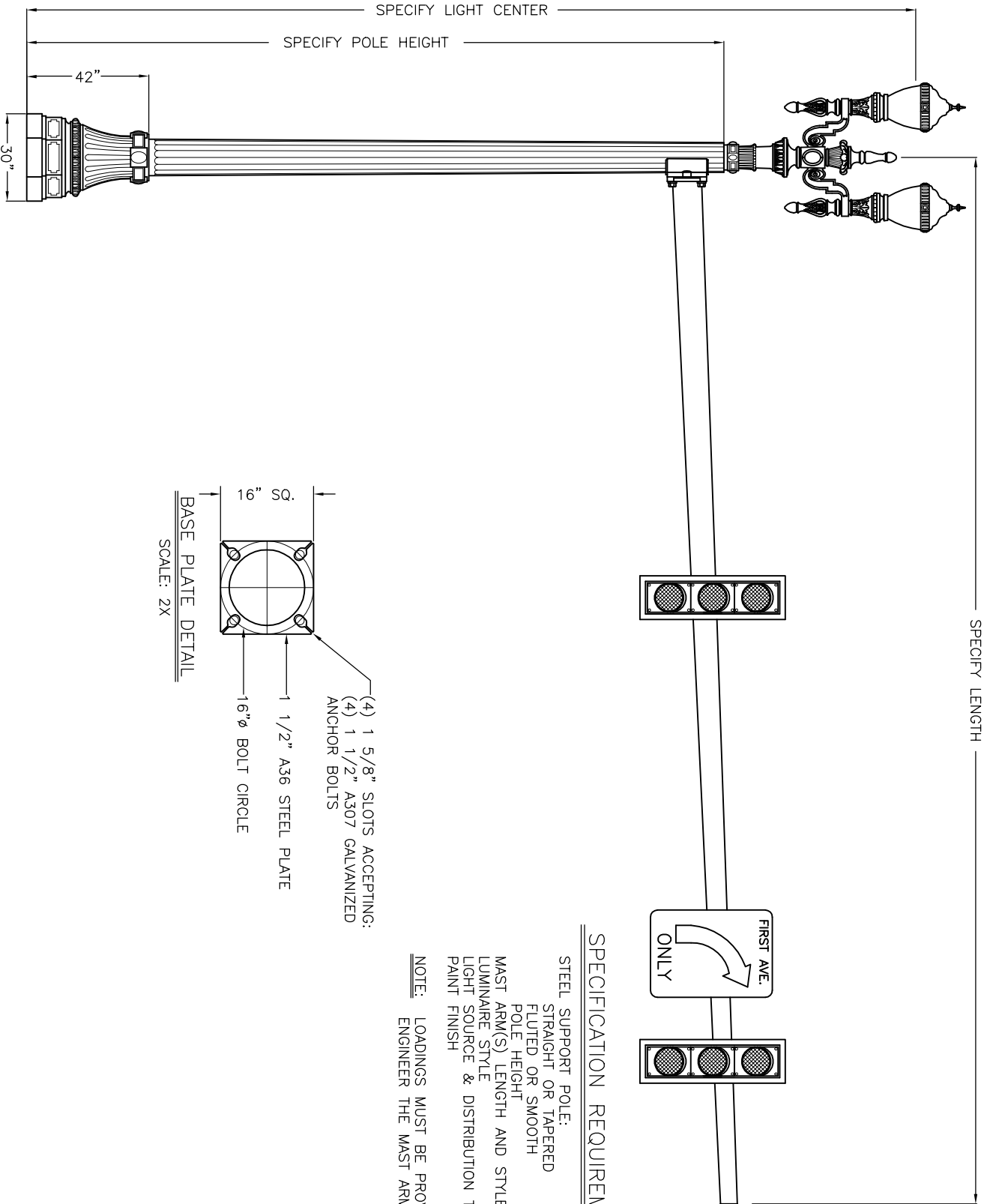

VI-C12/30-C2-TS-F-MA

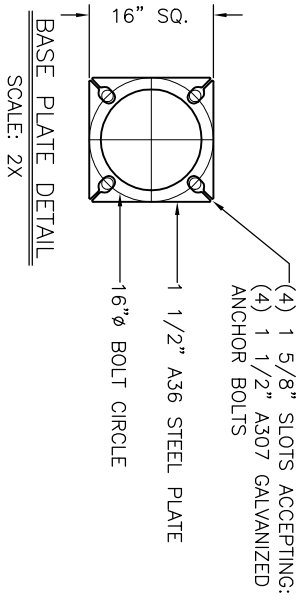

SPECIFICATION REQUIREMENTS

STEEL SUPPORT POLE:
STRAIGHT OR TAPERED
FLUTED OR SMOOTH
POLE HEIGHT
MAST ARM(S) LENGTH AND STYLE
LUMINAIRE STYLE
LIGHT SOURCE & DISTRIBUTION TYPE
PAINT FINISH

NOTE: LOADINGS MUST BE PROVIDED TO ACCURATELY
ENGINEER THE MAST ARM AND POLE SIZE.



29579 Awbrey Lane
Eugene, Oregon 97402
(541) 688-7741 (Ph)
(541) 461-0951 (Fax)
(800) 341-1444
Website: www.visco-light.com

VI-SL-LA-TS-F-MA

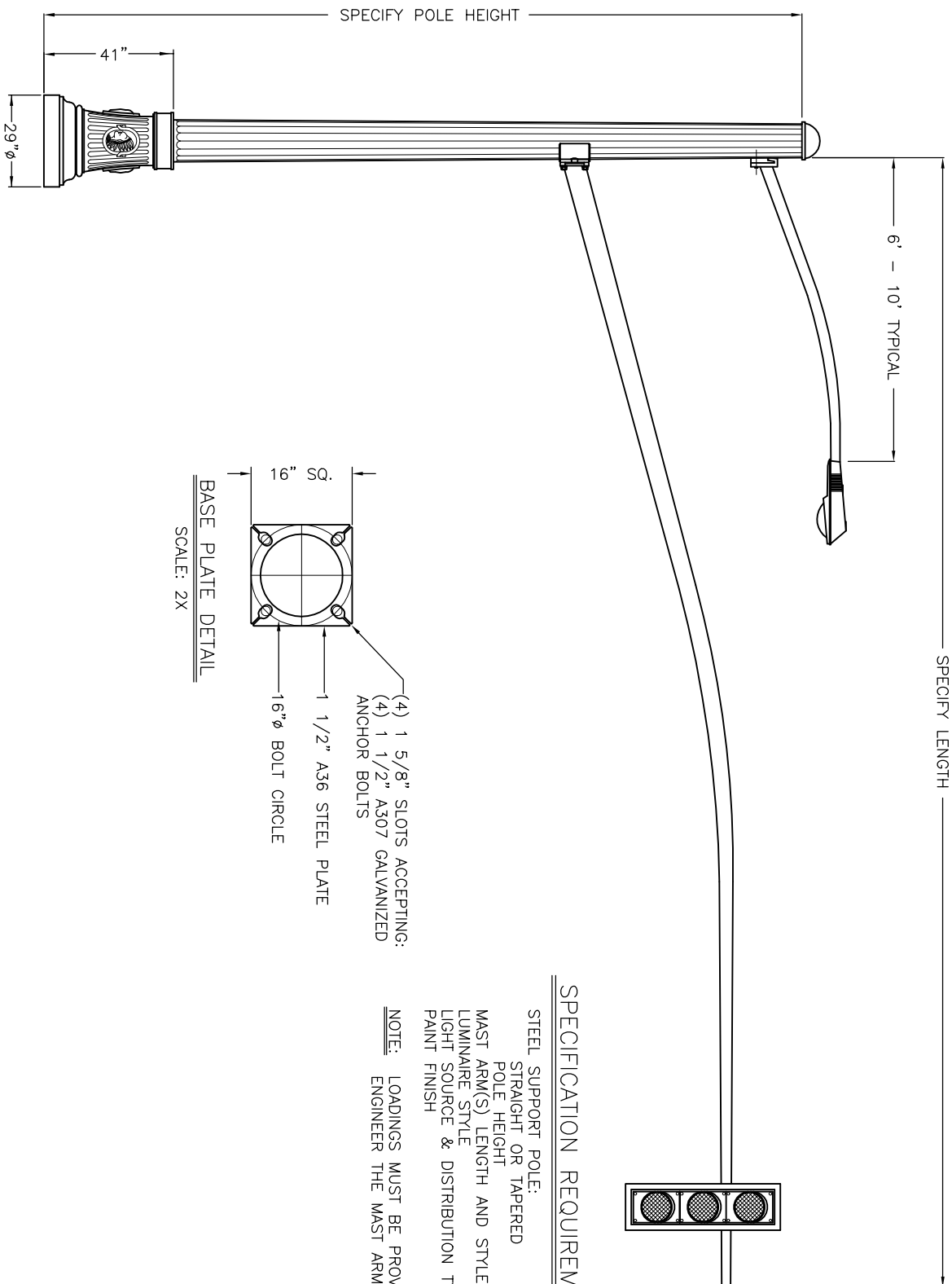

SPECIFICATION REQUIREMENTS

STEEL SUPPORT POLE:
STRAIGHT OR TAPERED
POLE HEIGHT
MAST ARM(S) LENGTH AND STYLE
LUMINAIRE STYLE
LIGHT SOURCE & DISTRIBUTION TYPE
PAINT FINISH

NOTE: LOADINGS MUST BE PROVIDED TO ACCURATELY
ENGINEER THE MAST ARM AND POLE SIZE.

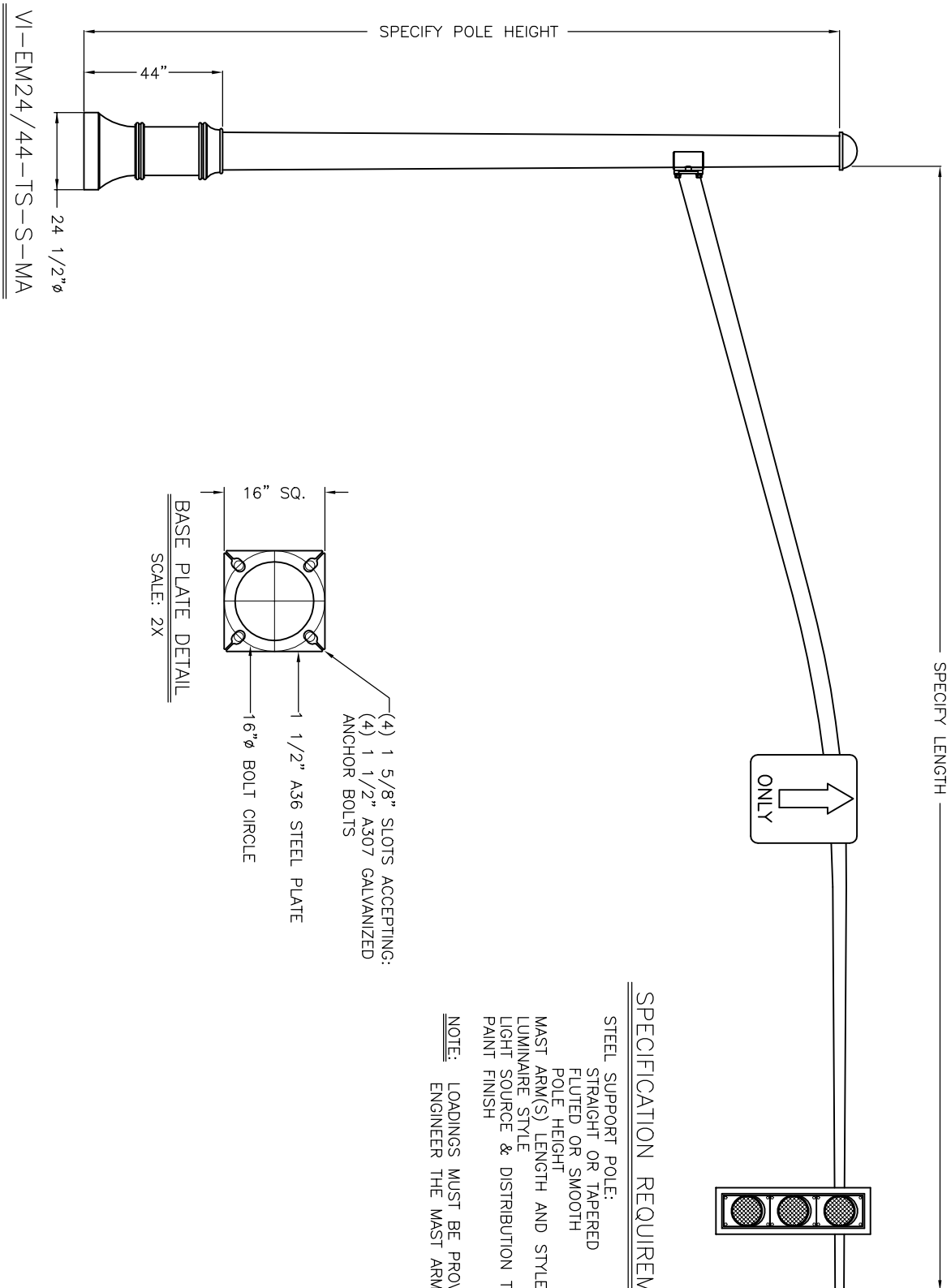

SPECIFICATION REQUIREMENTS

STEEL SUPPORT POLE:

STRAIGHT OR TAPERED
FLUTED OR SMOOTH

POLE HEIGHT

MAST ARM(S) LENGTH AND STYLE

LUMINAIRE STYLE

LIGHT SOURCE & DISTRIBUTION TYPE

PAINT FINISH

NOTE: LOADINGS MUST BE PROVIDED TO ACCURATELY
ENGINEER THE MAST ARM AND POLE SIZE.

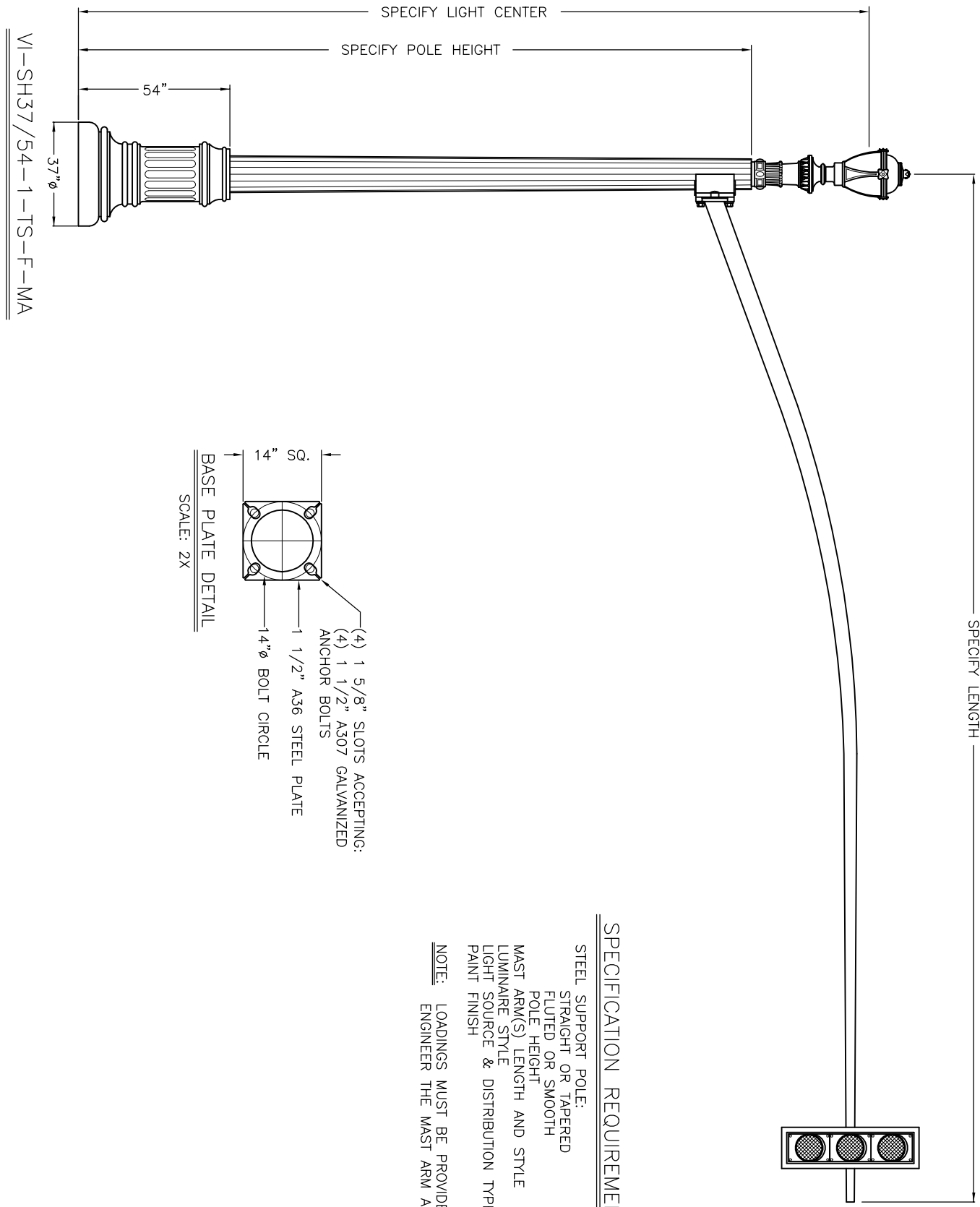

SPECIFY LENGTH

SPECIFICATION REQUIREMENTS

STEEL SUPPORT POLE:
 STRAIGHT OR TAPERED
 FLUTED OR SMOOTH
 POLE HEIGHT
 MAST ARM(S) LENGTH AND STYLE
 LUMINAIRE STYLE
 LIGHT SOURCE & DISTRIBUTION TYPE
 PAINT FINISH

NOTE: LOADINGS MUST BE PROVIDED TO ACCURATELY
 ENGINEER THE MAST ARM AND POLE SIZE.

MAST ARM STYLES

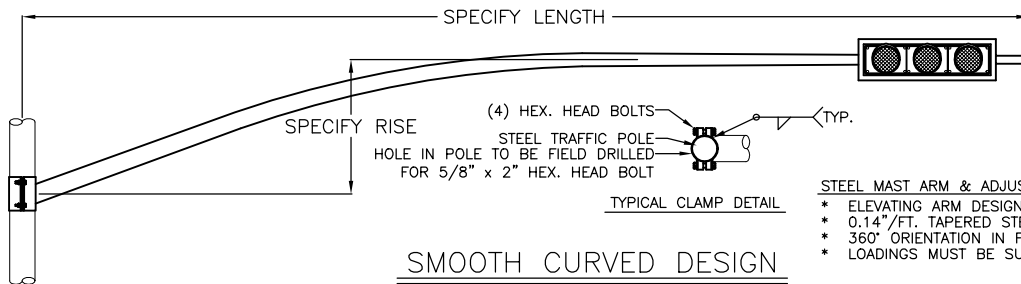

STEEL MAST ARM & ADJUSTABLE CLAMP ASSEMBLY

- * ELEVATING ARM DESIGN
- * 0.14"/FT. TAPERED STEEL MAST ARM
- * 360° ORIENTATION IN FIELD
- * LOADINGS MUST BE SUPPLIED TO DETERMINE SIZING

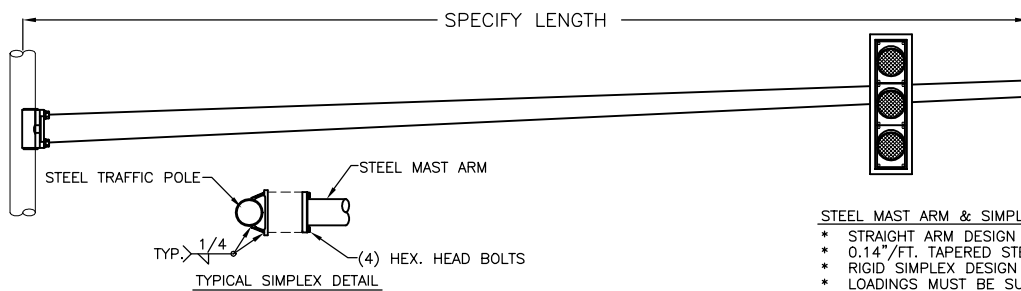

STEEL MAST ARM & SIMPLEX ASSEMBLY

- * STRAIGHT ARM DESIGN
- * 0.14"/FT. TAPERED STEEL MAST ARM
- * RIGID SIMPLEX DESIGN
- * LOADINGS MUST BE SUPPLIED TO DETERMINE SIZING

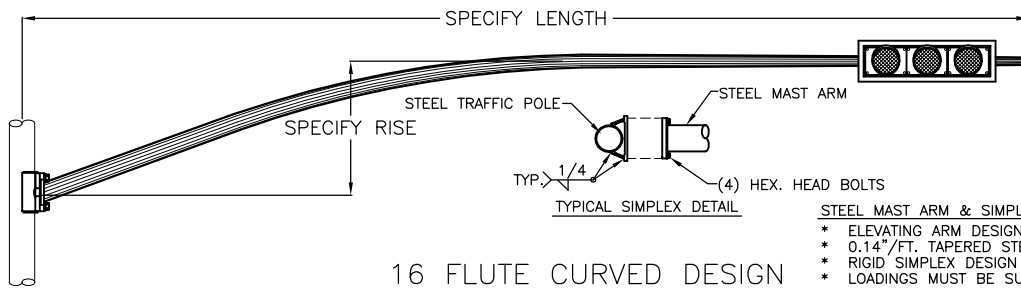

STEEL MAST ARM & SIMPLEX ASSEMBLY

- * ELEVATING ARM DESIGN
- * 0.14"/FT. TAPERED STEEL MAST ARM
- * RIGID SIMPLEX DESIGN
- * LOADINGS MUST BE SUPPLIED TO DETERMINE SIZING

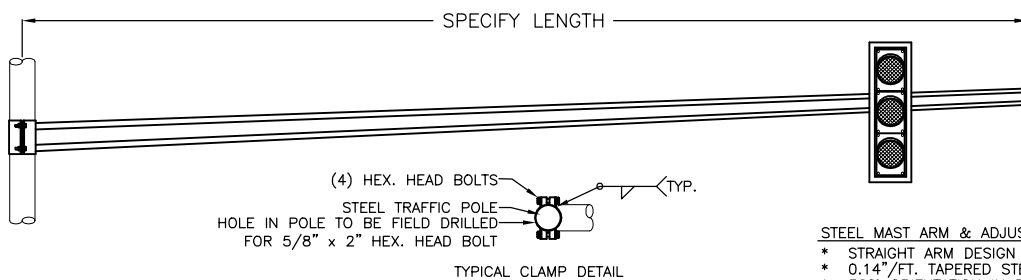

STEEL MAST ARM & ADJUSTABLE CLAMP ASSEMBLY

- * STRAIGHT ARM DESIGN
- * 0.14"/FT. TAPERED STEEL MAST ARM
- * 360° ORIENTATION IN FIELD
- * LOADINGS MUST BE SUPPLIED TO DETERMINE SIZING

STRAIGHT TRAFFIC SIGNAL POLES

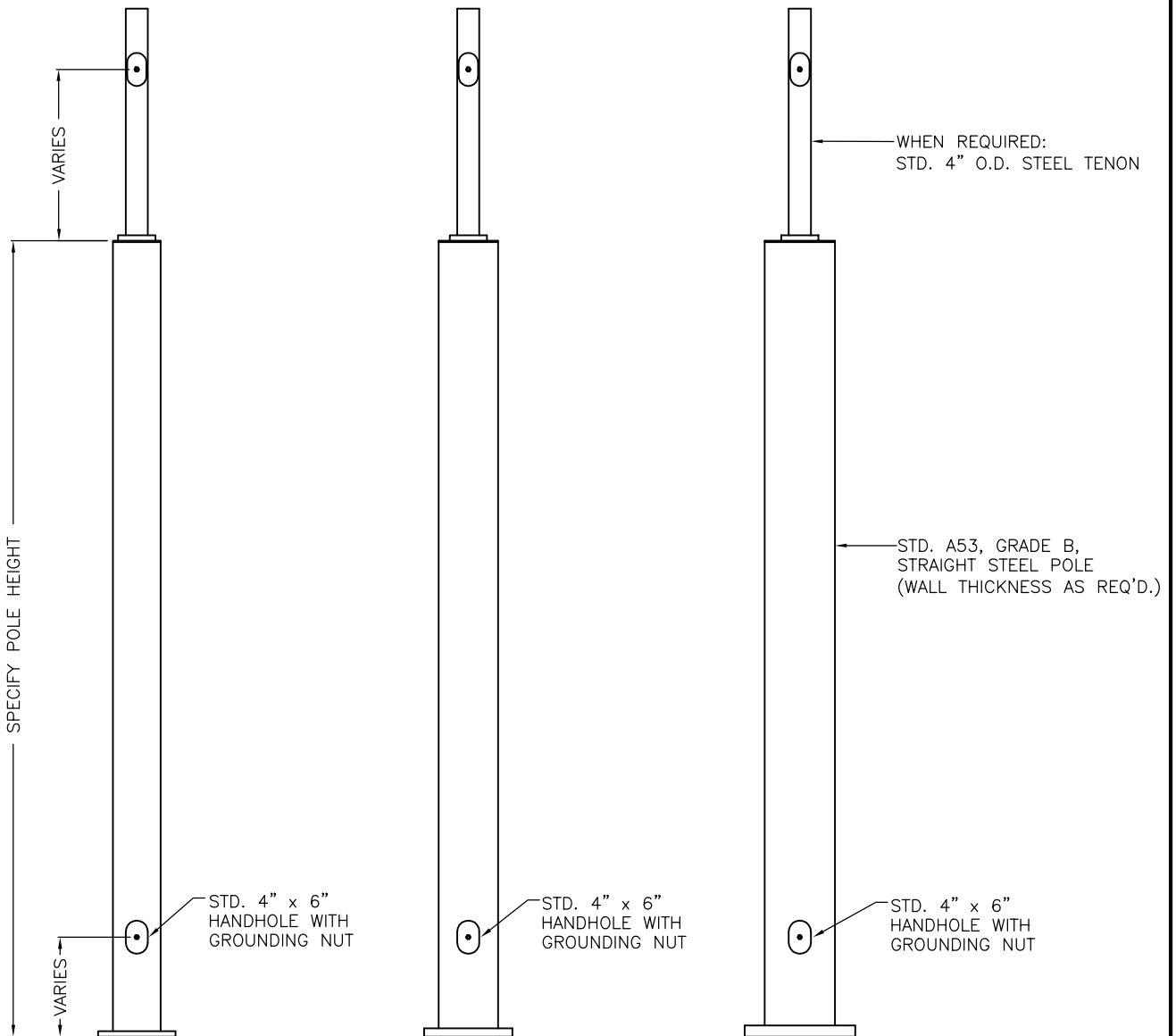

8.625" O.D. POLE

10.75" O.D. POLE

12.75" O.D. POLE



29579 Awbrey Lane
Eugene, Oregon 97402
(541) 688-7741 (Ph)
(541) 461-0951 (Fax)
(800) 341-1444
Website: www.visco-light.com

TAPERED TRAFFIC SIGNAL POLES

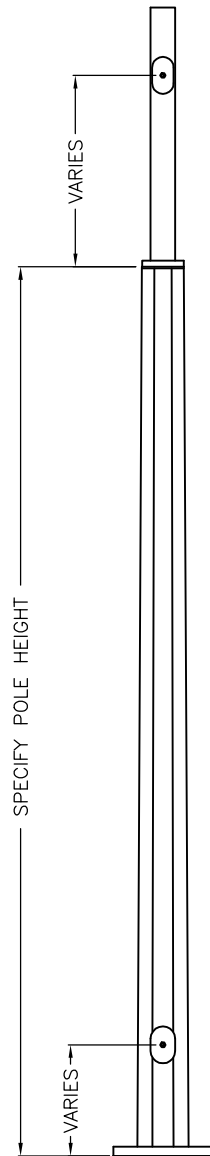

OCTAGONAL



POLE CROSS SECTION

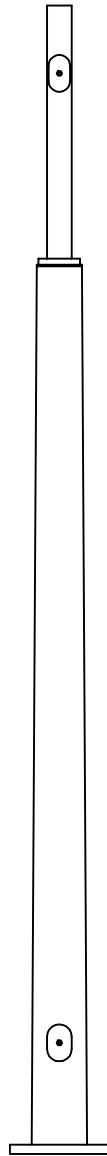

SMOOTH



POLE CROSS SECTION

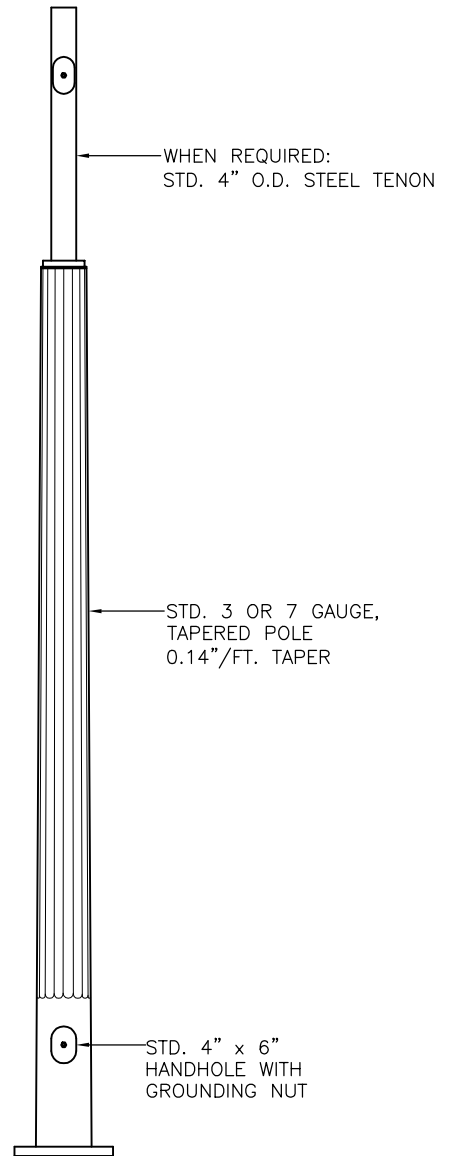

FLUTED



POLE CROSS SECTION

SPECIFICATION REQUIREMENTS

FLUTED OR SMOOTH
POLE HEIGHT
REQUIRED TENON SIZE
PAINT FINISH

NOTE: PEDESTRIAN SIGNAL SUPPLIED BY OTHERS

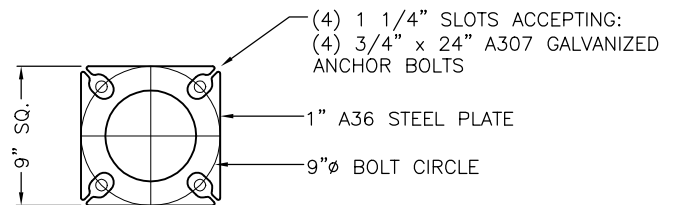
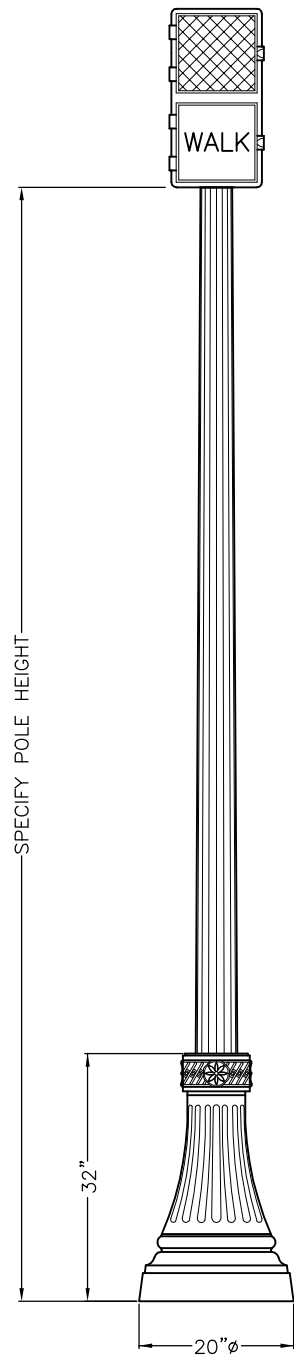

BASE PLATE DETAIL

SCALE: 2X

VI-A-F-PED

SPECIFICATION REQUIREMENTS

FLUTED OR SMOOTH
POLE HEIGHT
REQUIRED TENON SIZE
PAINT FINISH

NOTE: PEDESTRIAN SIGNAL SUPPLIED BY OTHERS

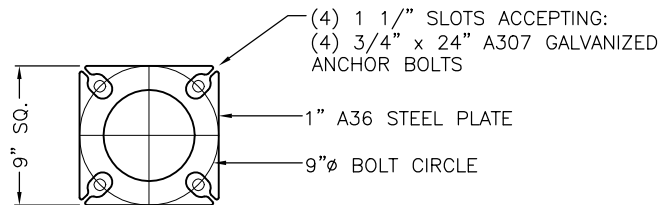
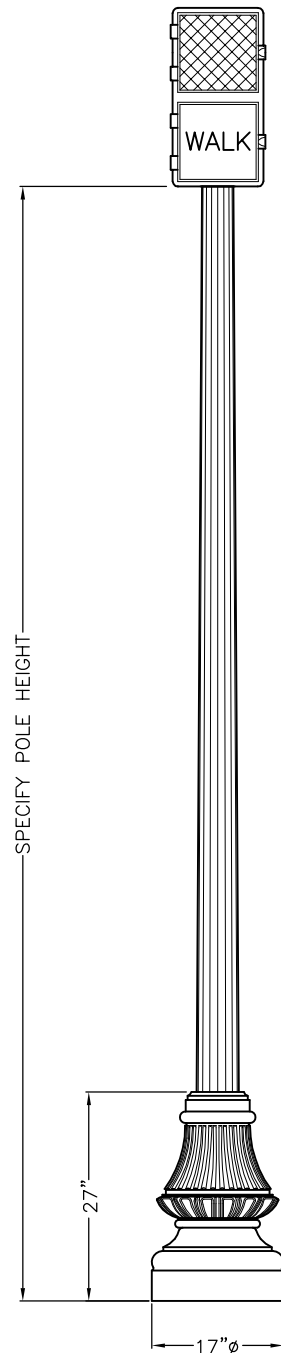

BASE PLATE DETAIL

SCALE: 2X

VI-B17-F-PED

SPECIFICATION REQUIREMENTS

FLUTED OR SMOOTH
POLE HEIGHT
REQUIRED TENON SIZE
PAINT FINISH

NOTE: PEDESTRIAN SIGNAL SUPPLIED BY OTHERS

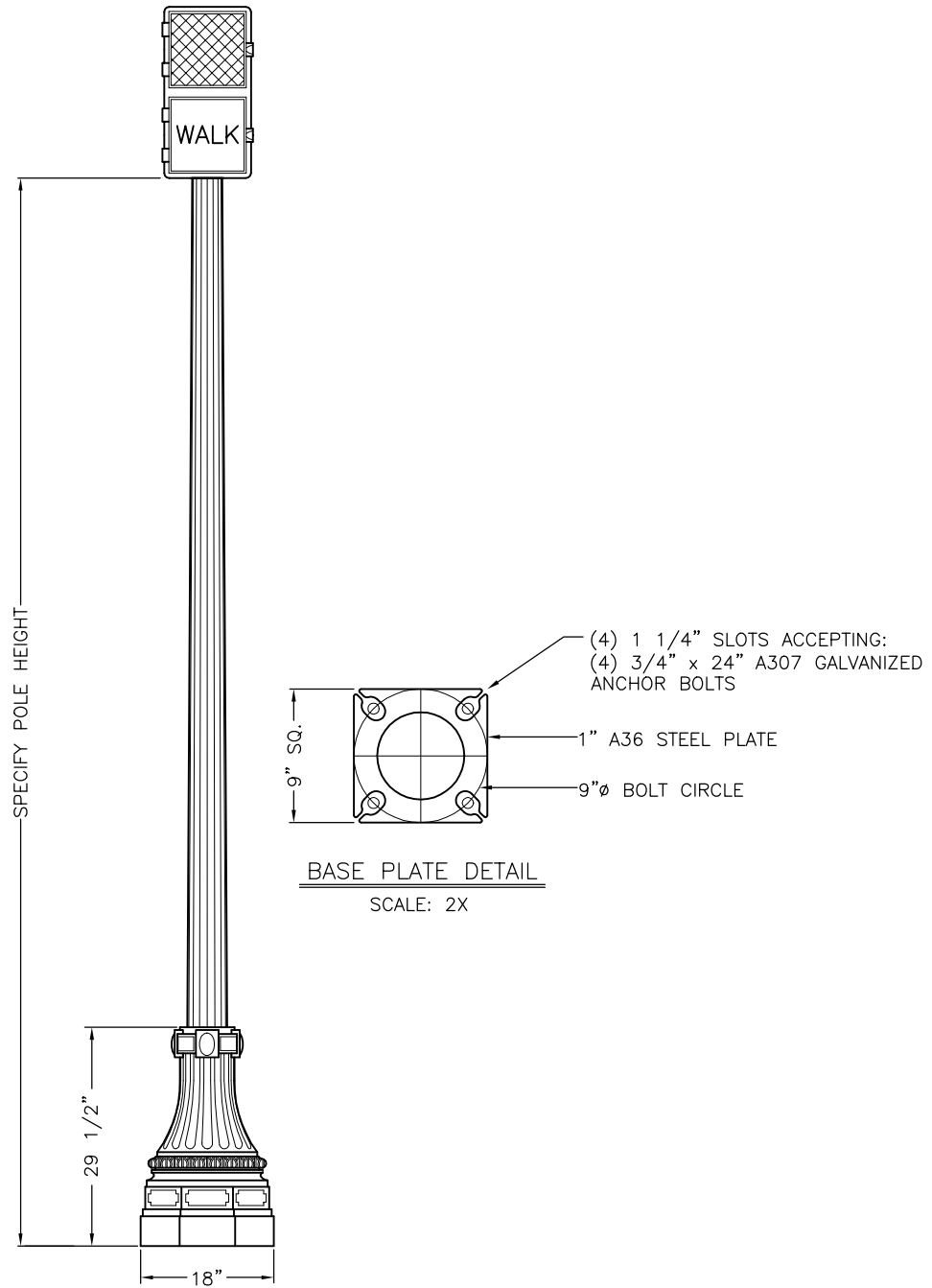

VI-C18-F-PED

SPECIFICATION REQUIREMENTS

POLE HEIGHT
REQUIRED TENON SIZE
PAINT FINISH

NOTE: PEDESTRIAN SIGNAL SUPPLIED BY OTHERS

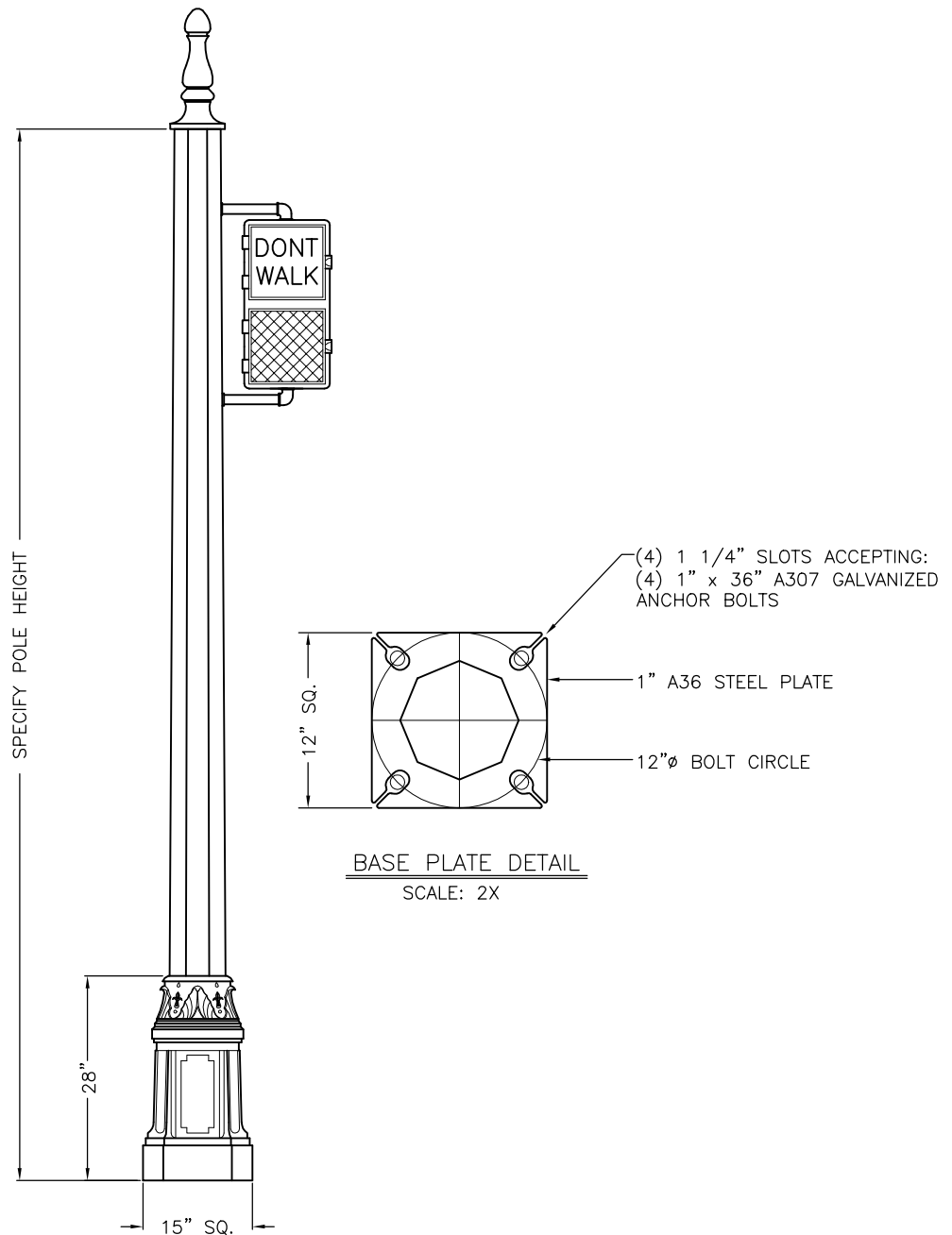

BASE PLATE DETAIL
SCALE: 2X

VI-DEN8-OCT-PED

SPECIFICATION REQUIREMENTS

FLUTED OR SMOOTH
POLE HEIGHT
REQUIRED TENON SIZE
PAINT FINISH

NOTE: PEDESTRIAN SIGNAL SUPPLIED BY OTHERS

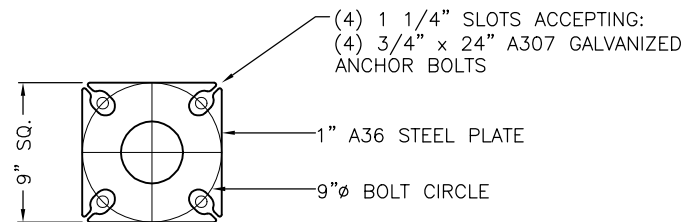
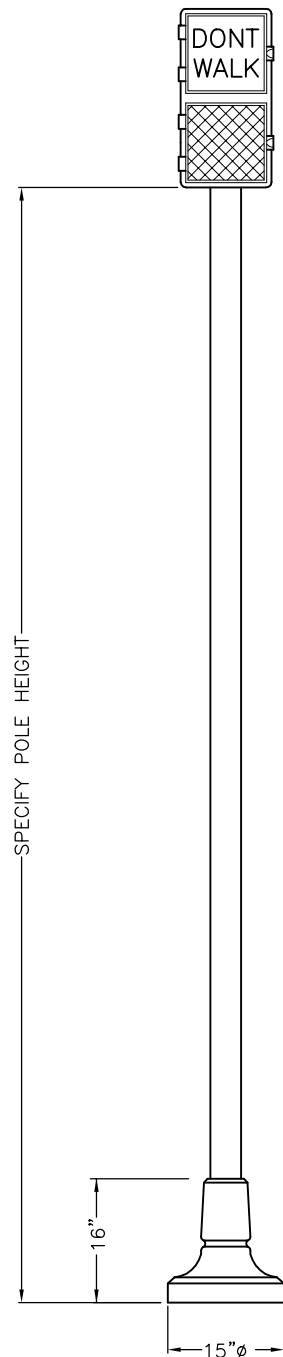

BASE PLATE DETAIL

SCALE: 2X

VI-PS-PED

LIGHTED CAST IRON BOLLARDS

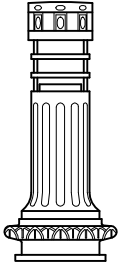

VI-BO-10L/28

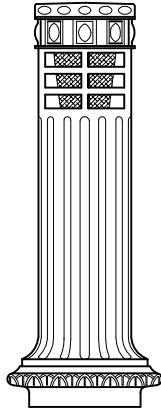

VI-BO-10L

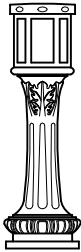

VI-BO-12L/26

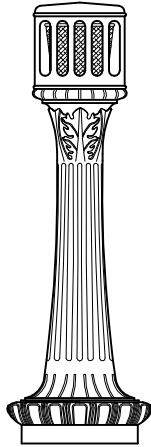

VI-BO-12L

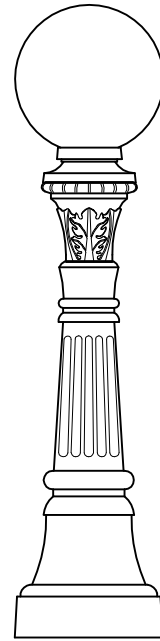

VI-BO-21L

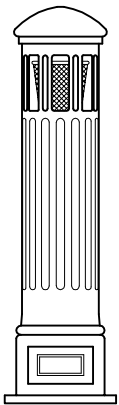

VI-BO-14L

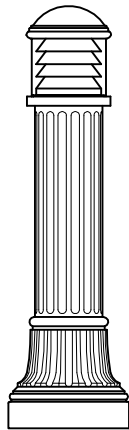

VI-BO-44L

UNLIGHTED CAST IRON BOLLARDS

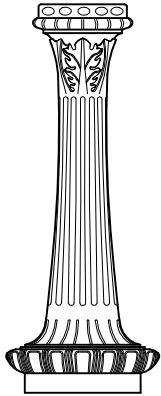

VI-BO-12

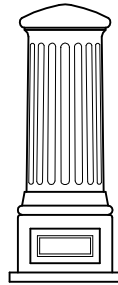

VI-BO-14/30

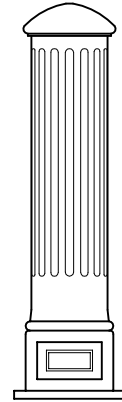

VI-BO-14

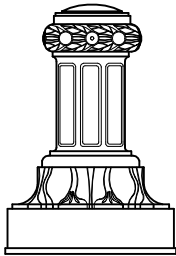

VI-BO-15

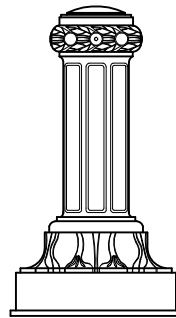

VI-BO-16

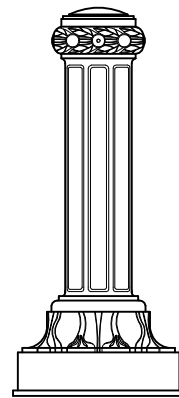

VI-BO-17

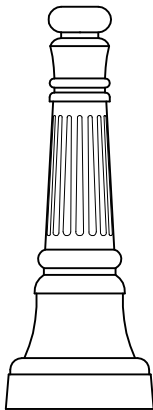

VI-BO-21

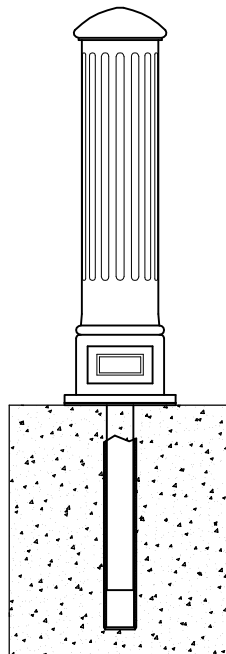

VI-BO-14/RB

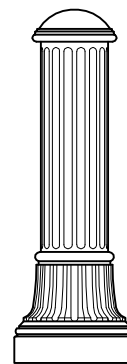

VI-BO-44

SPECIFICATION REQUIREMENTS

LIGHT SOURCE & DISTRIBUTION TYPE
PAINT FINISH

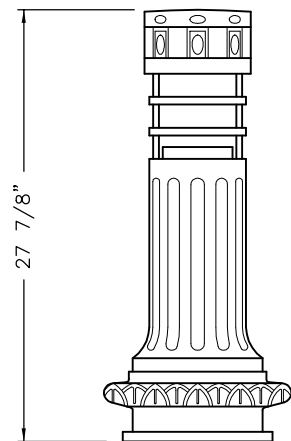

VI-BO-10L/28

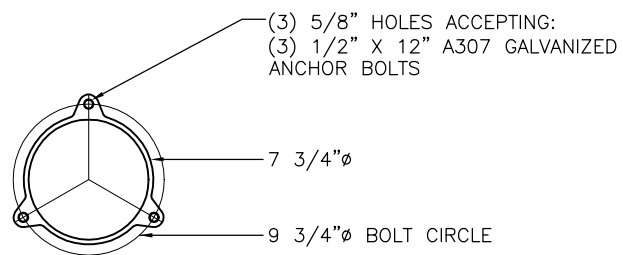

BASE DETAIL

SPECIFICATION REQUIREMENTS

LIGHT SOURCE & DISTRIBUTION TYPE
PAINT FINISH

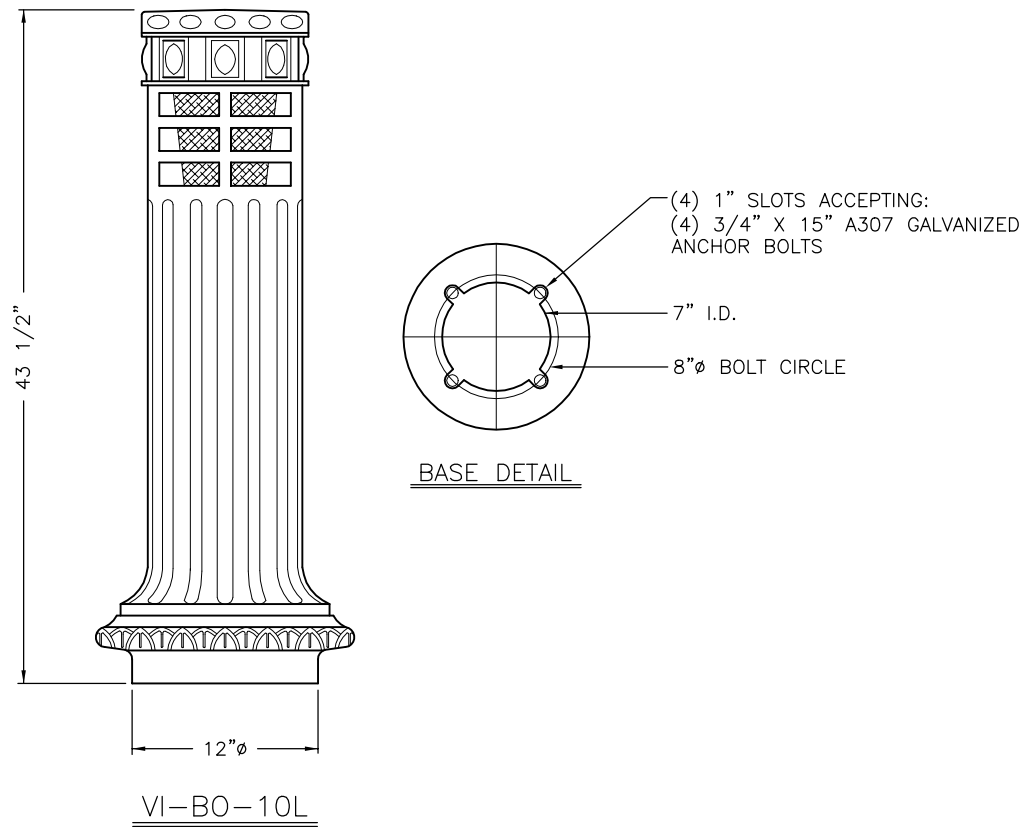

SPECIFICATION REQUIREMENTS

LIGHT SOURCE & DISTRIBUTION TYPE
PAINT FINISH

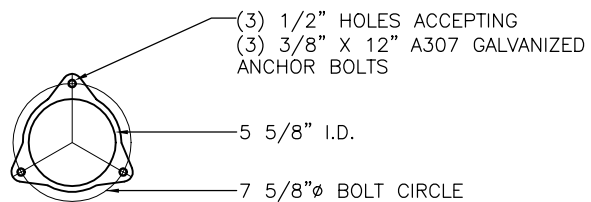
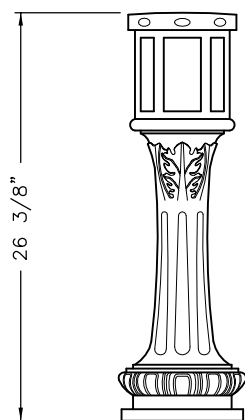

BASE DETAIL

VI-B0-12L/26

SPECIFICATION REQUIREMENTS

LIGHT SOURCE & DISTRIBUTION TYPE
PAINT FINISH

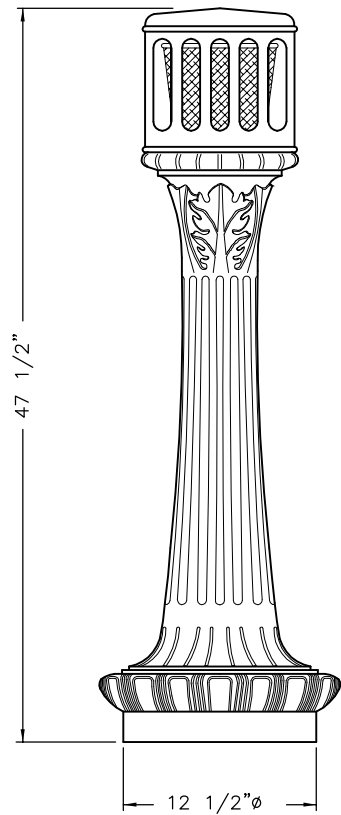

VI-BO-12L

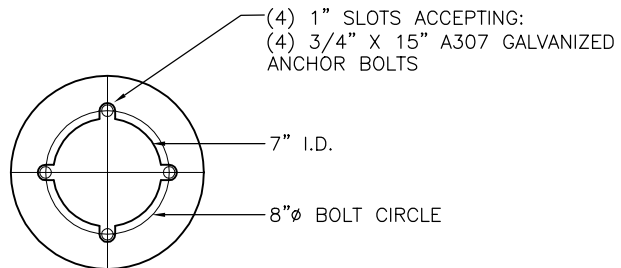

BASE DETAIL

SPECIFICATION REQUIREMENTS

LIGHT SOURCE & DISTRIBUTION TYPE
PAINT FINISH

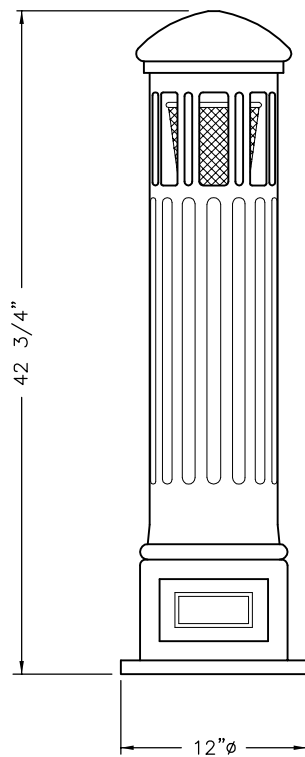

VI-B0-14L

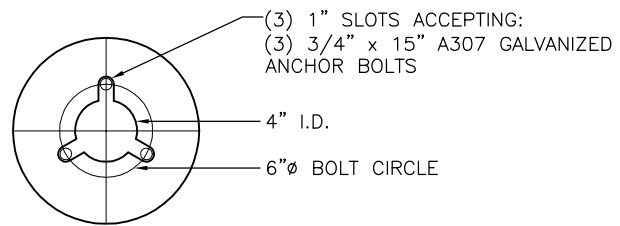

BASE DETAIL

SPECIFICATION REQUIREMENTS

LIGHT SOURCE & DISTRIBUTION TYPE
PAINT FINISH

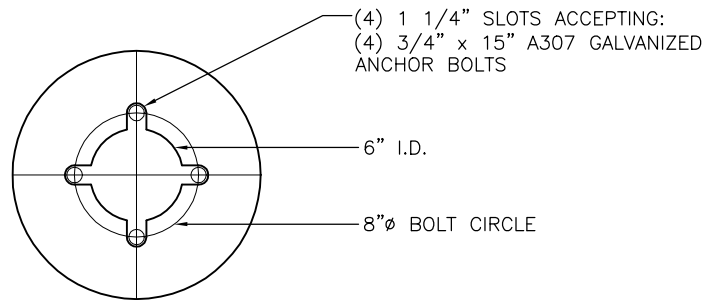
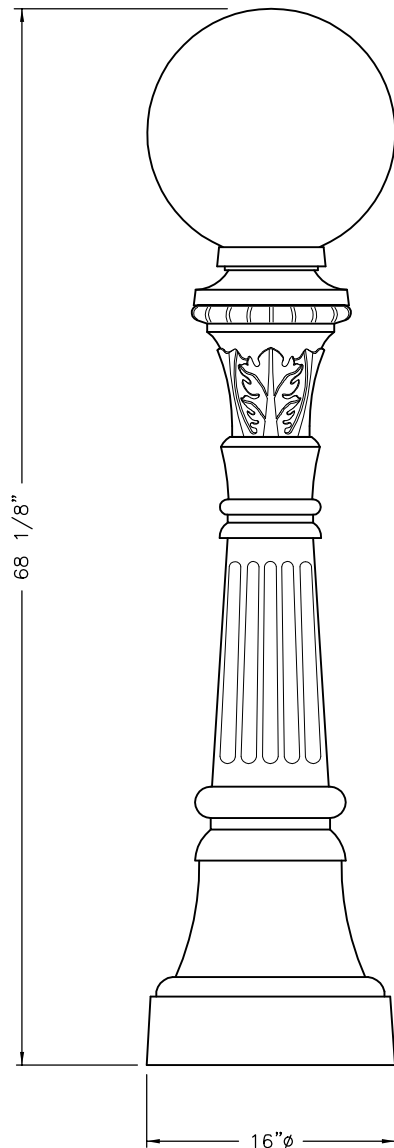

BASE DETAIL

VI-B0-21L

SPECIFICATION REQUIREMENTS

LIGHT SOURCE & DISTRIBUTION TYPE
PAINT FINISH

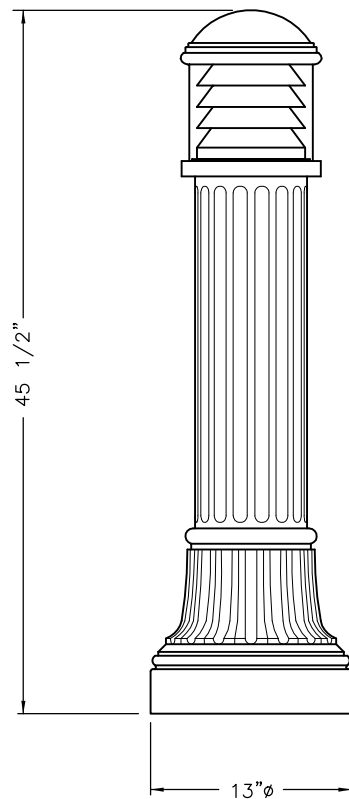

VI-BO-44L

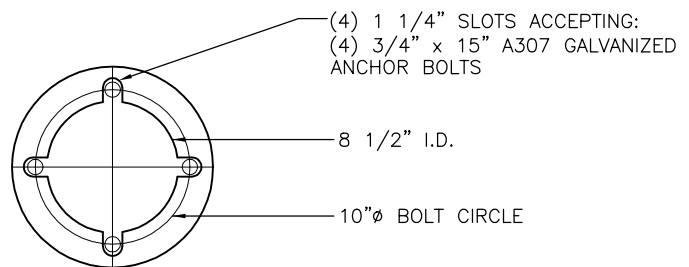

BASE DETAIL

SPECIFICATION REQUIREMENTS

PAINT FINISH

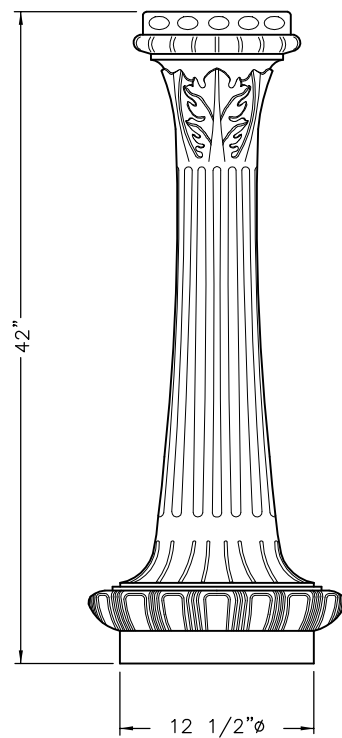

VI-BO-12

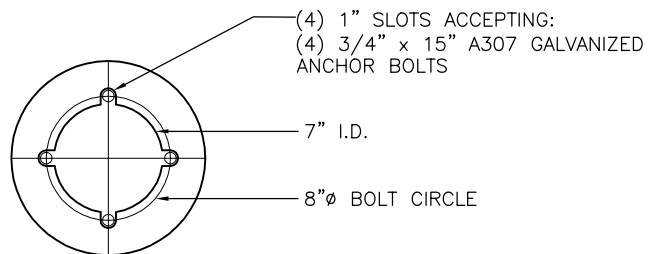

BASE DETAIL

SPECIFICATION REQUIREMENTS

PAINT FINISH

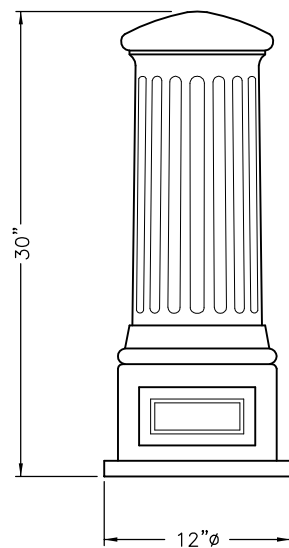

VI-BO-14/30

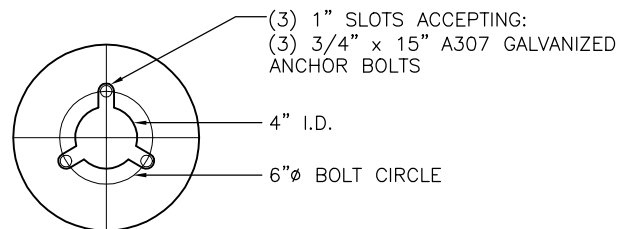

BASE DETAIL

SPECIFICATION REQUIREMENTS

PAINT FINISH

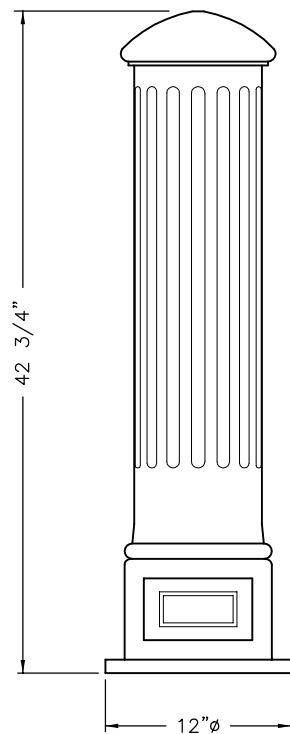

VI-B0-14

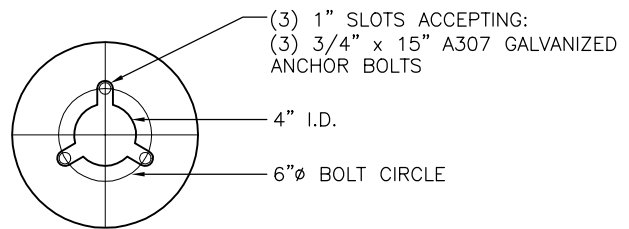

BASE DETAIL

SPECIFICATION REQUIREMENTS

PAINT FINISH

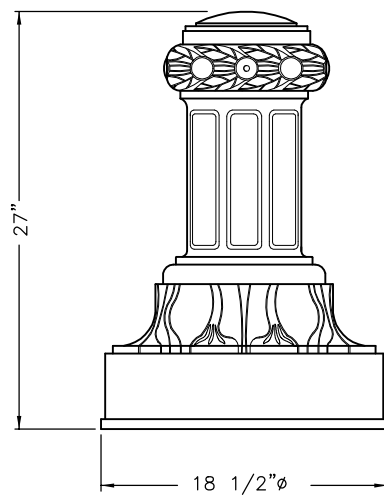

VI-BO-15

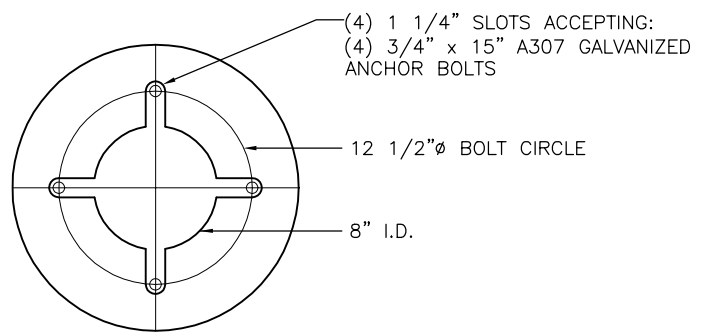

BASE DETAIL

SPECIFICATION REQUIREMENTS

PAINT FINISH

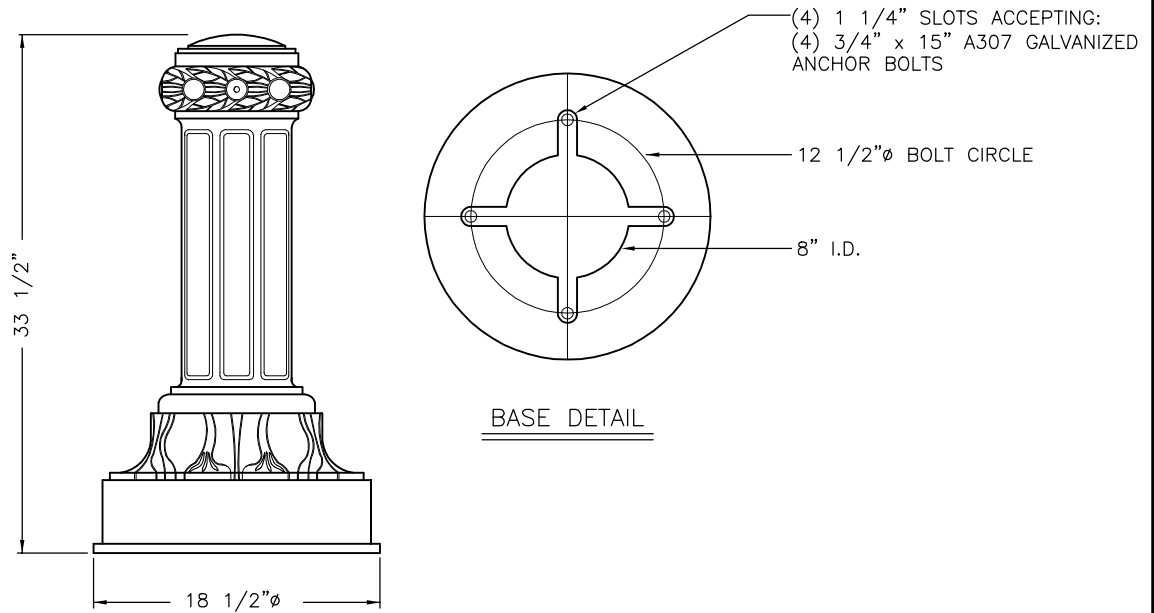

BASE DETAIL

VI-BO-16

SPECIFICATION REQUIREMENTS

PAINT FINISH

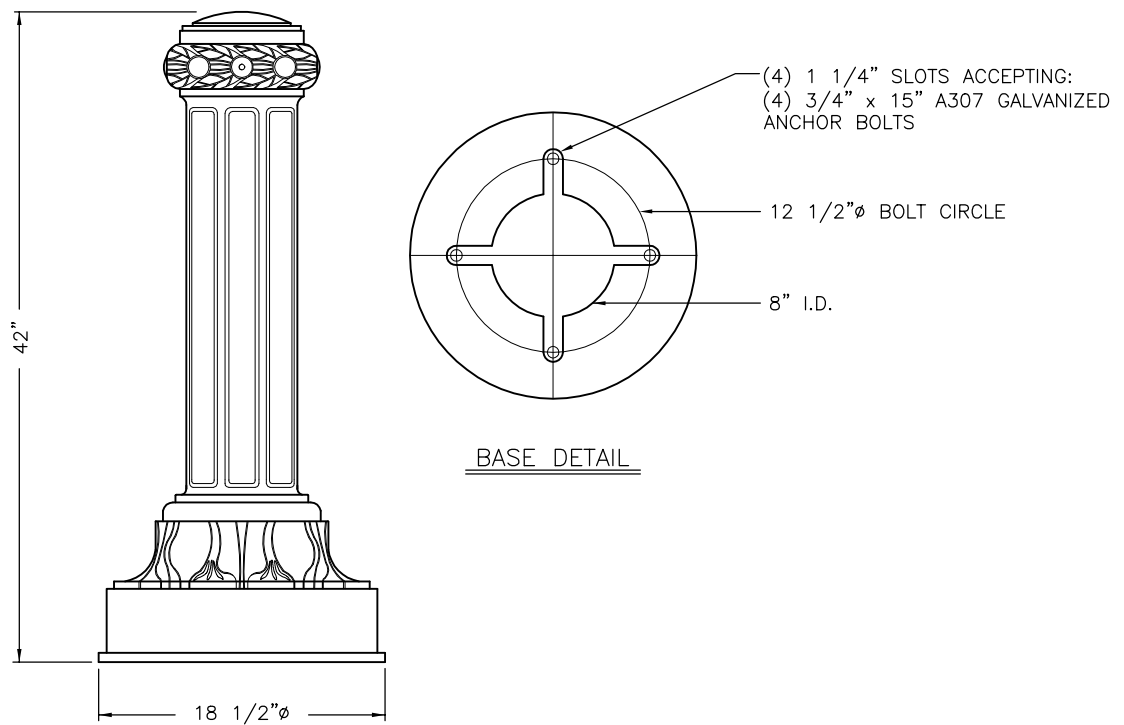

BASE DETAIL

VI-B0-17

SPECIFICATION REQUIREMENTS

PAINT FINISH

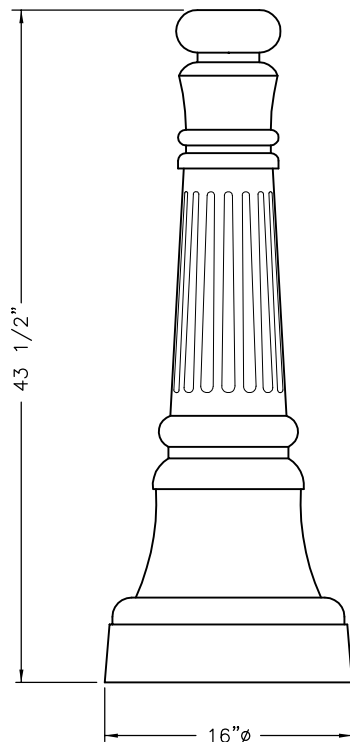

VI-BO-21

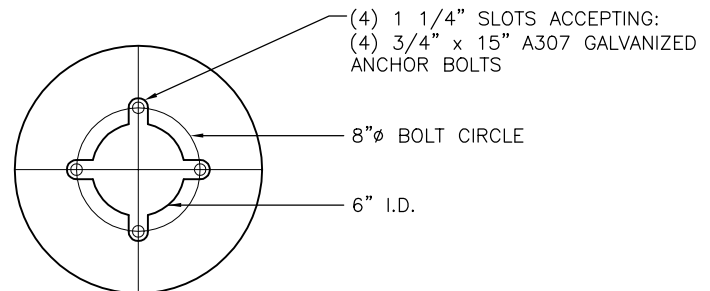

BASE DETAIL

SPECIFICATION REQUIREMENTS

PAINT FINISH

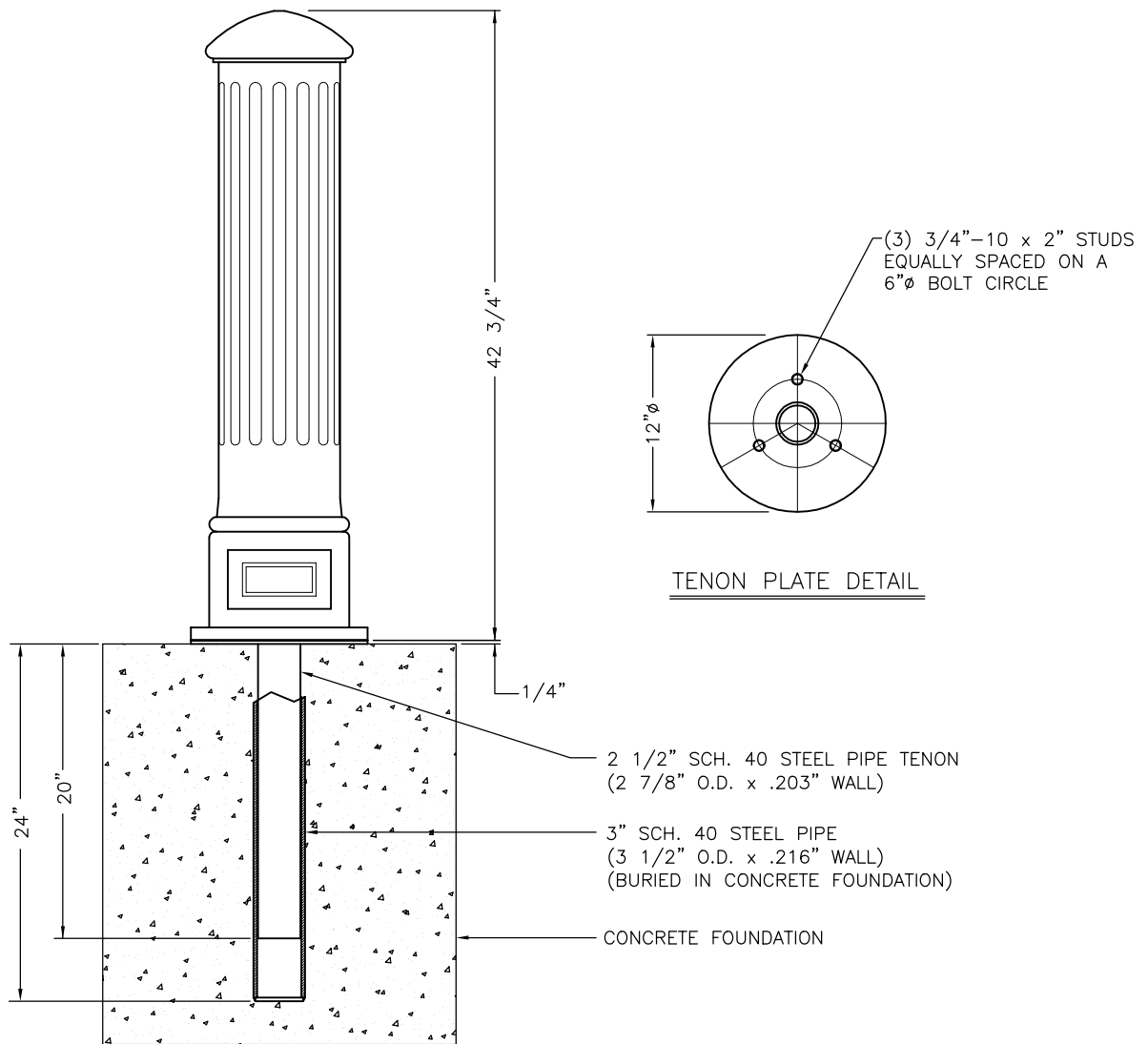

VI-BO-14/RB (REMOVABLE BOLLARD)



29579 Awbrey Lane
Eugene, Oregon 97402
(541) 688-7741 (Ph)
(541) 461-0951 (Fax)
(800) 341-1444
Website: www.visco-light.com

SPECIFICATION REQUIREMENTS

PAINT FINISH

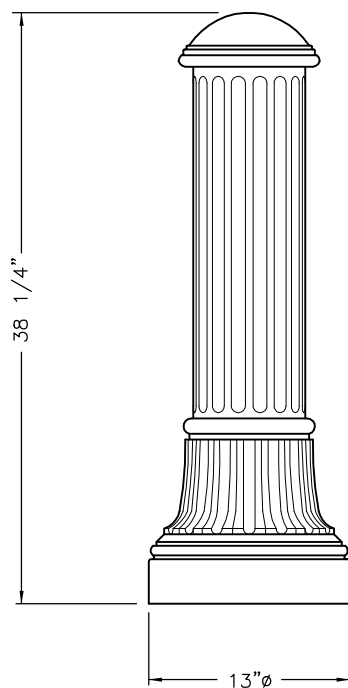

VI-BO-44

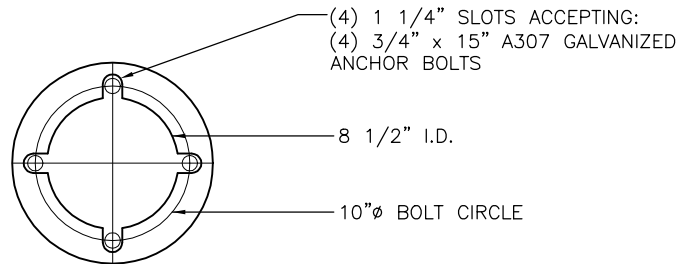

BASE DETAIL

SPECIFICATION REQUIREMENTS

PAINT FINISH

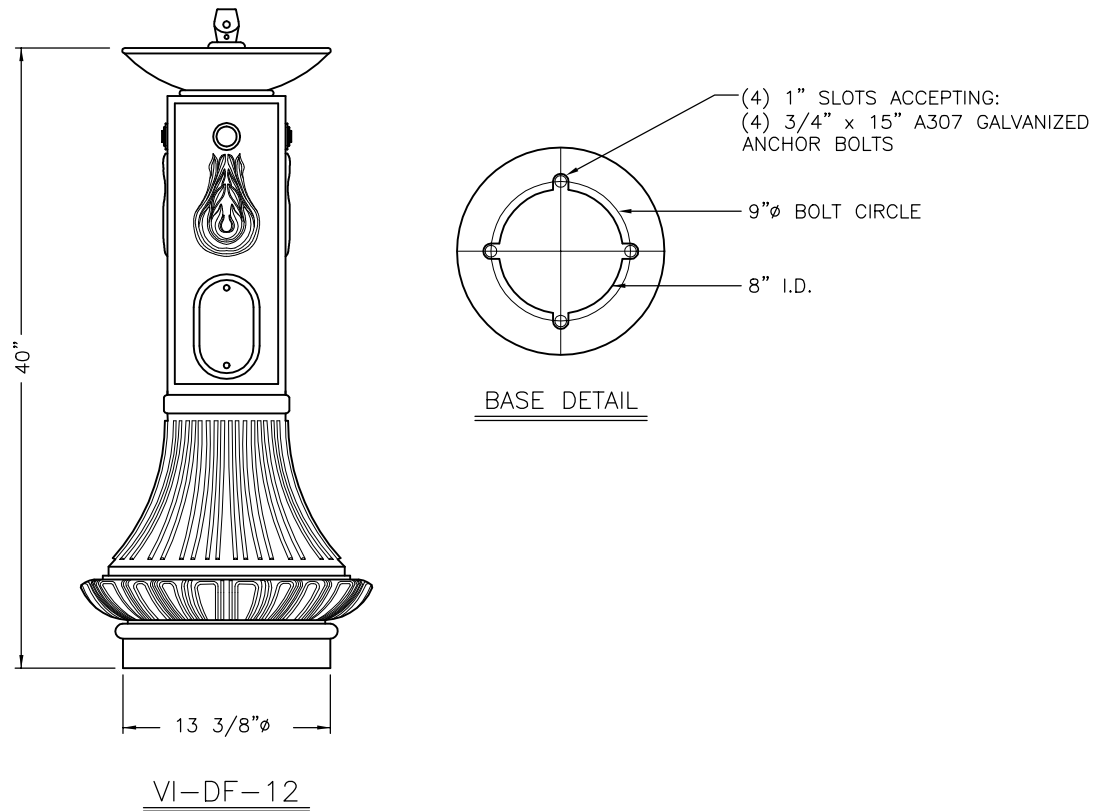

SINGLE DRINKING FOUNTAIN



29579 Awbrey Lane
Eugene, Oregon 97402
(541) 688-7741 (Ph)
(541) 461-0951 (Fax)
(800) 341-1444
Website: www.visco-light.com

SPECIFICATION REQUIREMENTS

PAINT FINISH

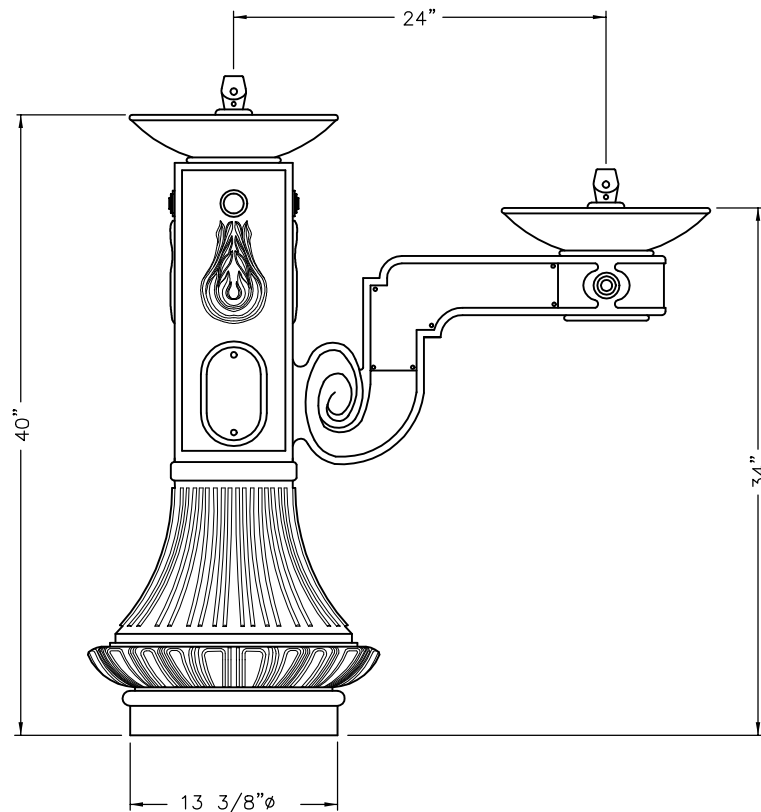

VI-DF-12H

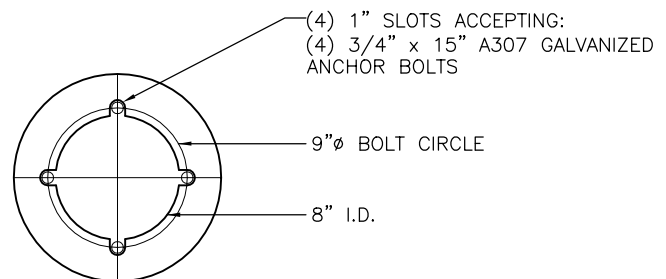

BASE DETAIL

HANDICAP DRINKING FOUNTAIN



29579 Awbrey Lane
Eugene, Oregon 97402
(541) 688-7741 (Ph)
(541) 461-0951 (Fax)
(800) 341-1444
Website: www.visco-light.com

SPECIFICATION REQUIREMENTS

PAINT FINISH

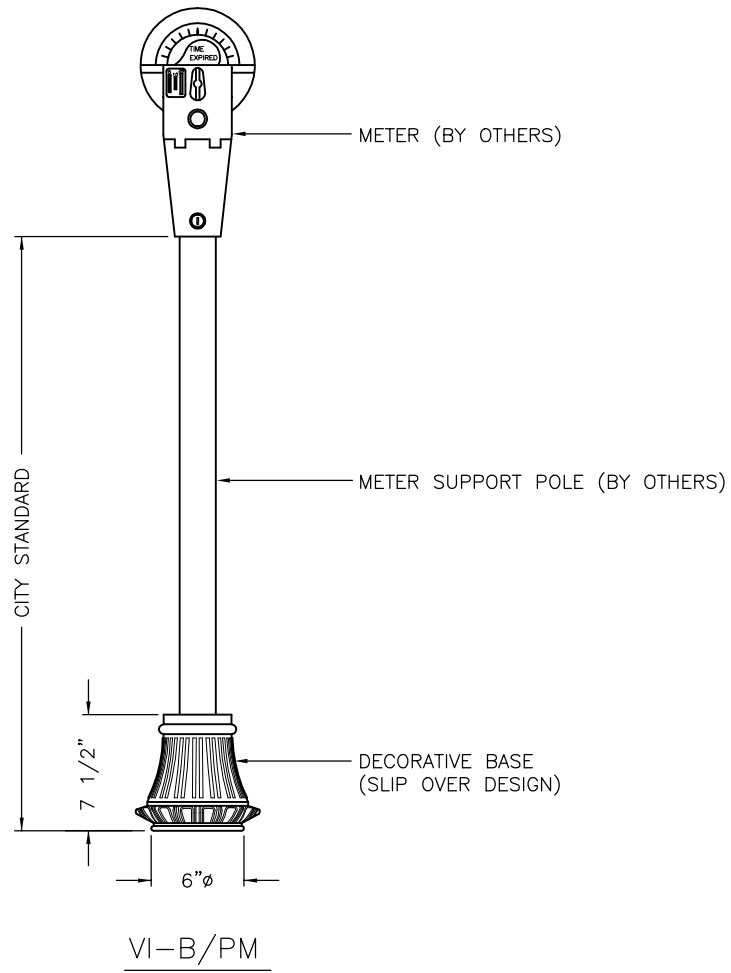

PARKING METER BASE



29579 Awbrey Lane
Eugene, Oregon 97402
(541) 688-7741 (Ph)
(541) 461-0951 (Fax)
(800) 341-1444
Website: www.visco-light.com

SPECIFICATION REQUIREMENTS

PAINT FINISH

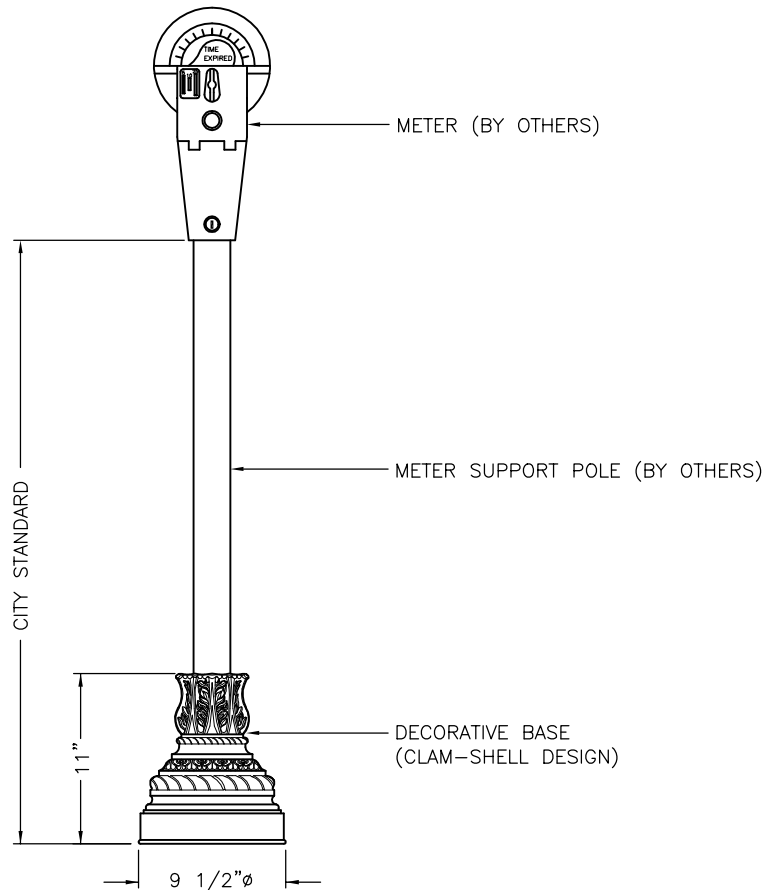

VI-BC/PM

PARKING METER BASE



29579 Awbrey Lane
Eugene, Oregon 97402
(541) 688-7741 (Ph)
(541) 461-0951 (Fax)
(800) 341-1444
Website: www.visco-light.com

SPECIFICATION REQUIREMENTS

PAINT FINISH

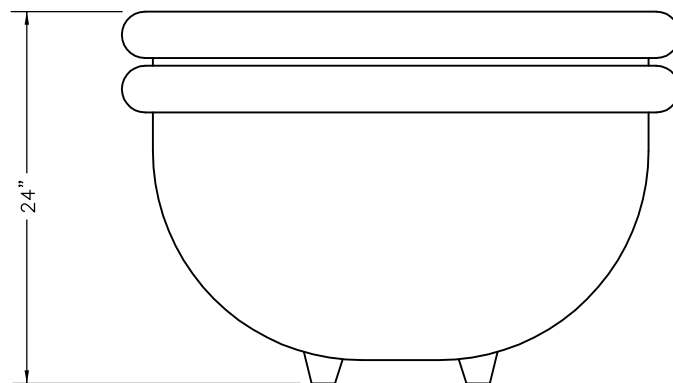
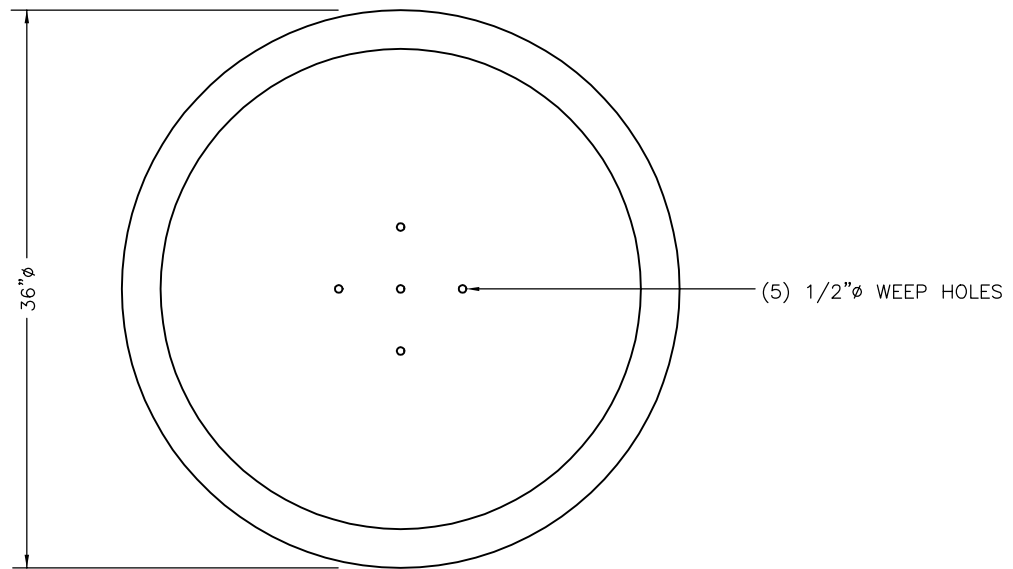

SMALL CAST IRON PLANTER BOX

SPECIFICATION REQUIREMENTS

PAINT FINISH

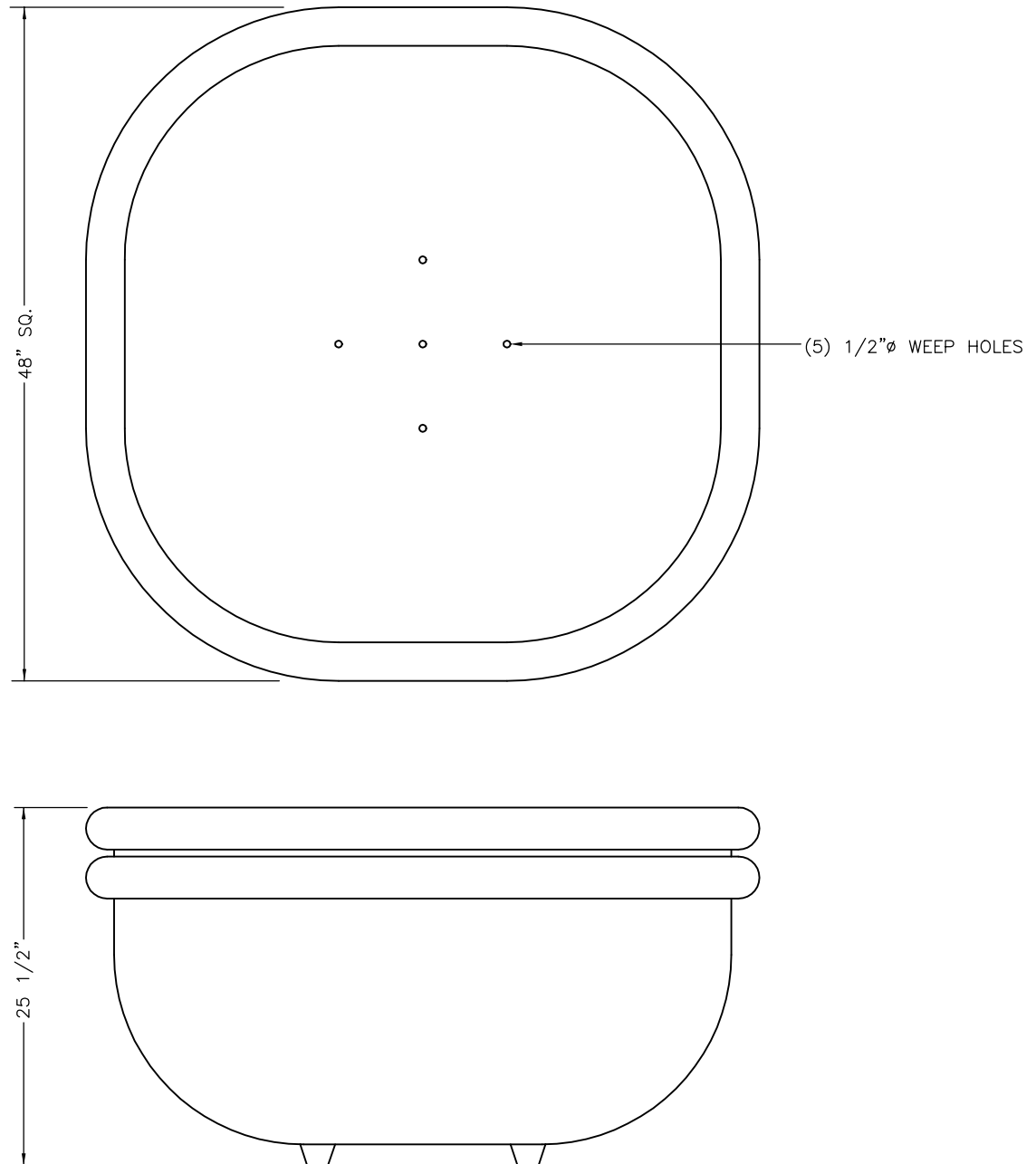

LARGE CAST IRON PLANTER BOX



29579 Awbrey Lane
Eugene, Oregon 97402
(541) 688-7741 (Ph)
(541) 461-0951 (Fax)
(800) 341-1444
Website: www.visco-light.com

SPECIFICATION REQUIREMENTS

PAINT FINISH

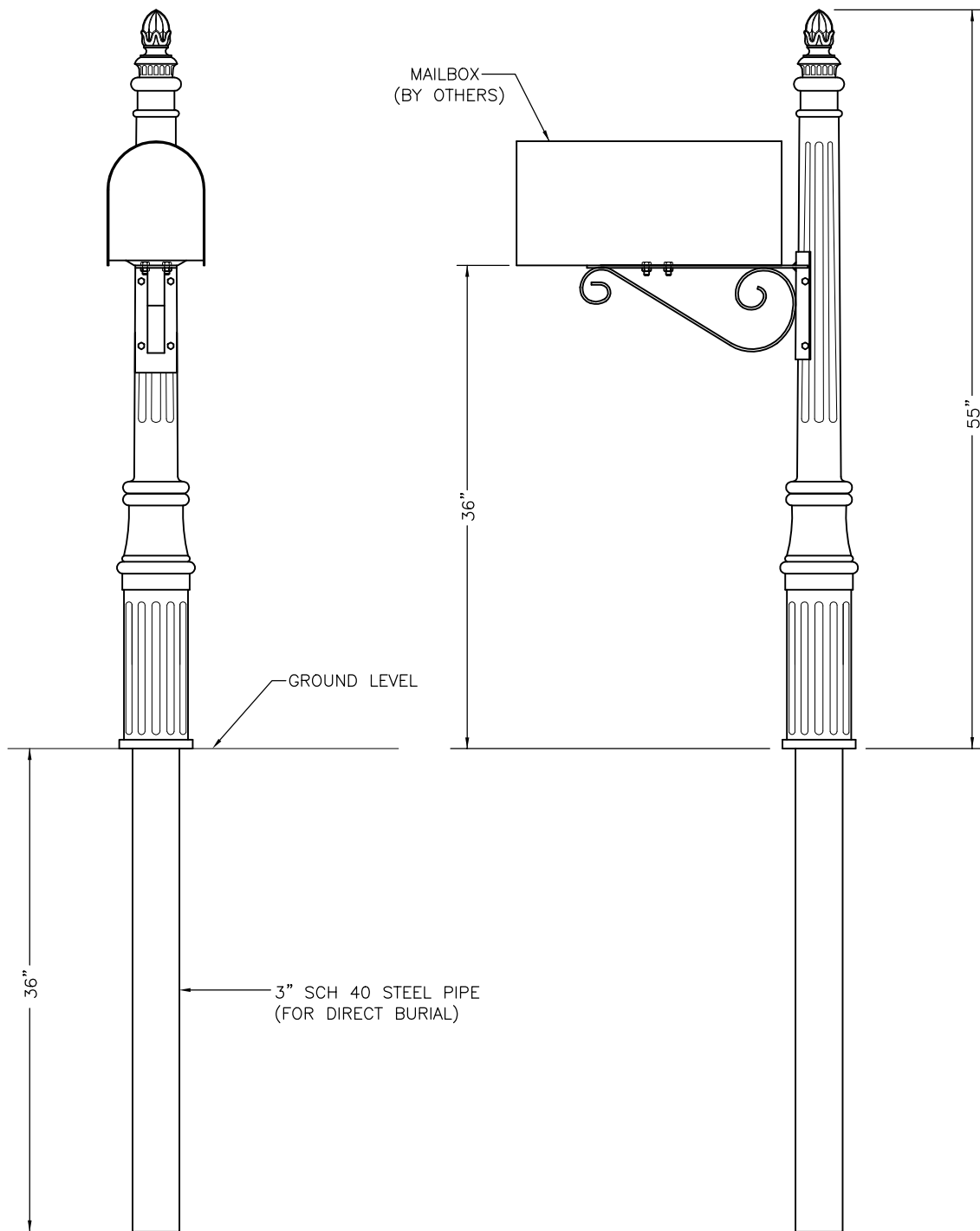

VI-D/50"-MB1



29579 Awbrey Lane
Eugene, Oregon 97402
(541) 688-7741 (Ph)
(541) 461-0951 (Fax)
(800) 341-1444
Website: www.visco-light.com

5.25

SPECIFICATION REQUIREMENTS

PAINT FINISH

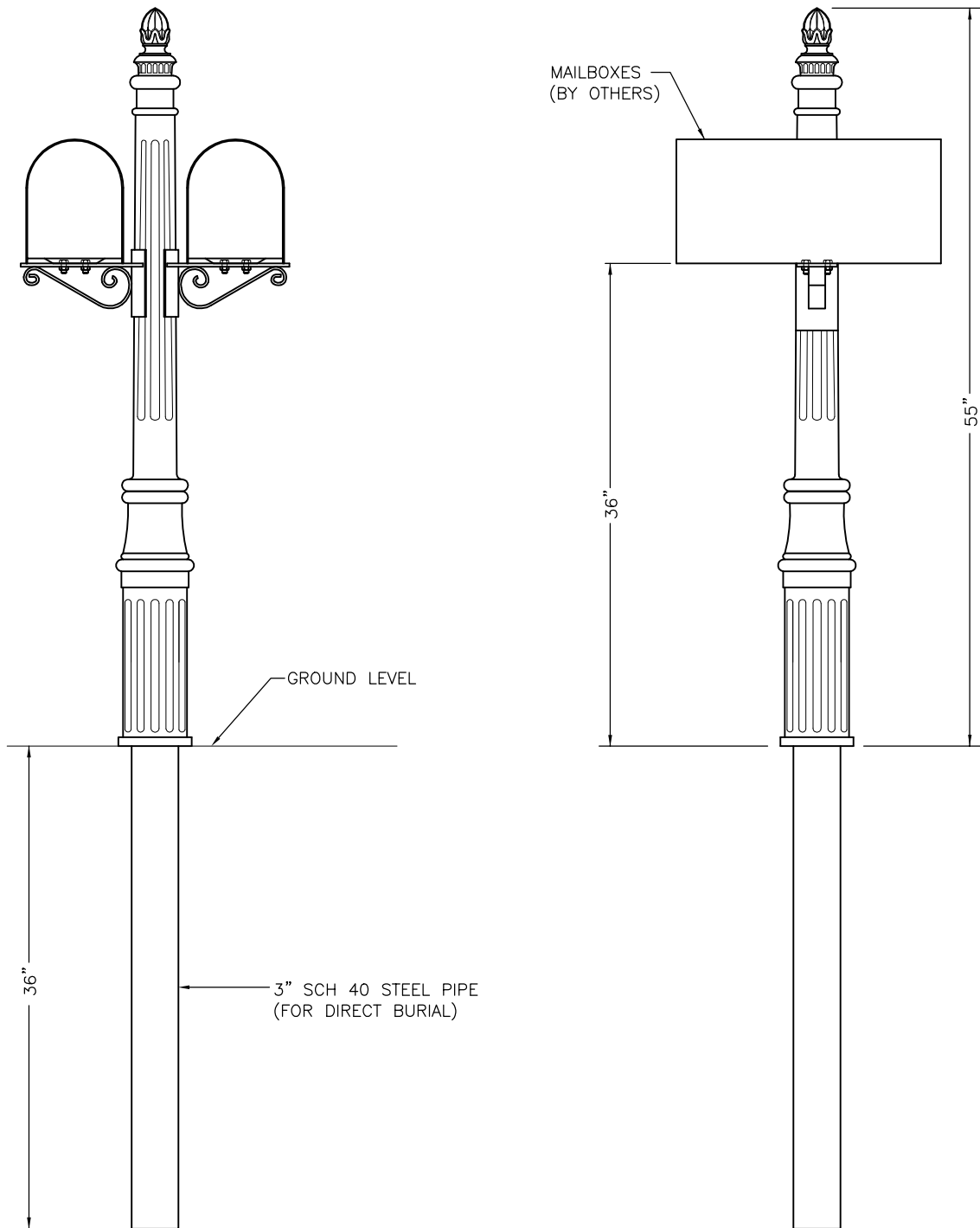

VI-D/50"-MB2

SPECIFICATION REQUIREMENTS

LUMINAIRE STYLE
LIGHT SOURCE & DISTRIBUTION TYPE
PAINT FINISH

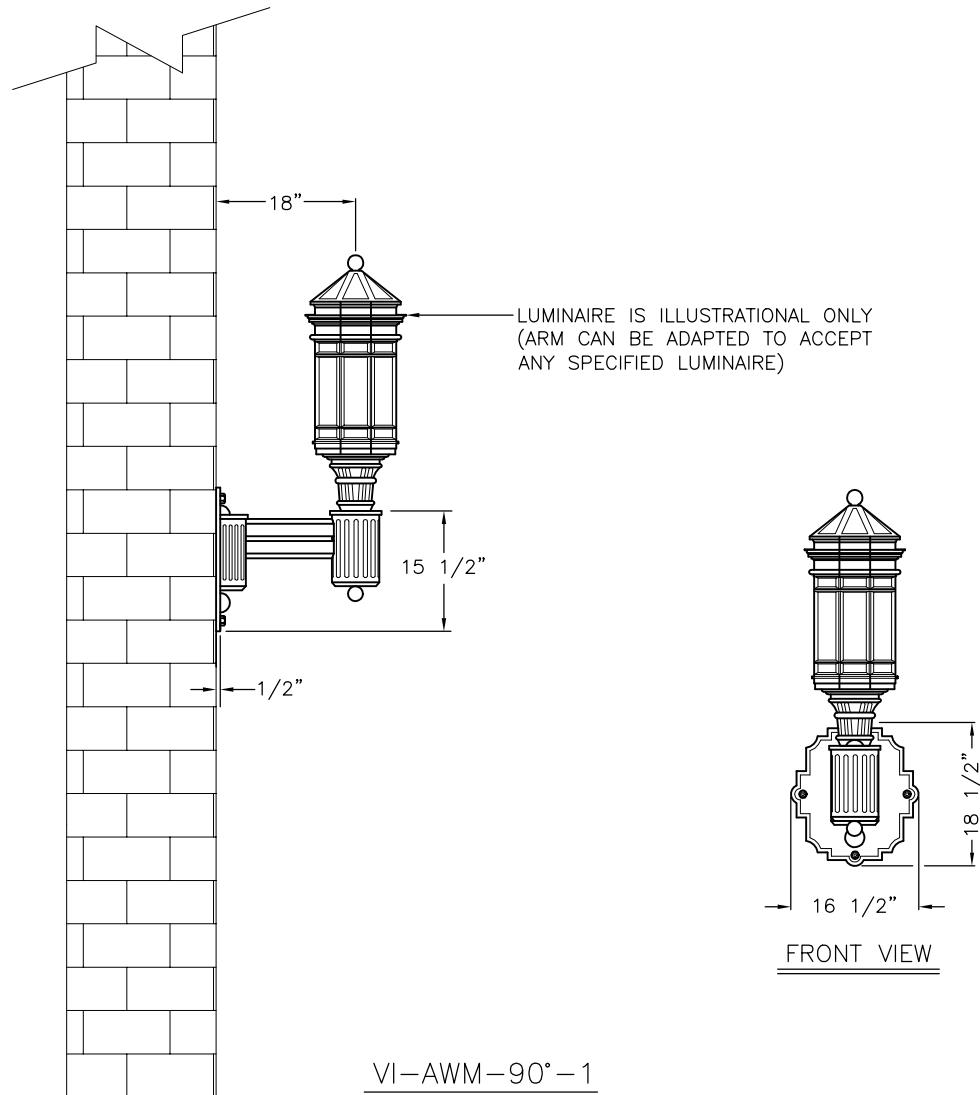

SPECIFICATION REQUIREMENTS

LUMINAIRE STYLE
LIGHT SOURCE & DISTRIBUTION TYPE
PAINT FINISH

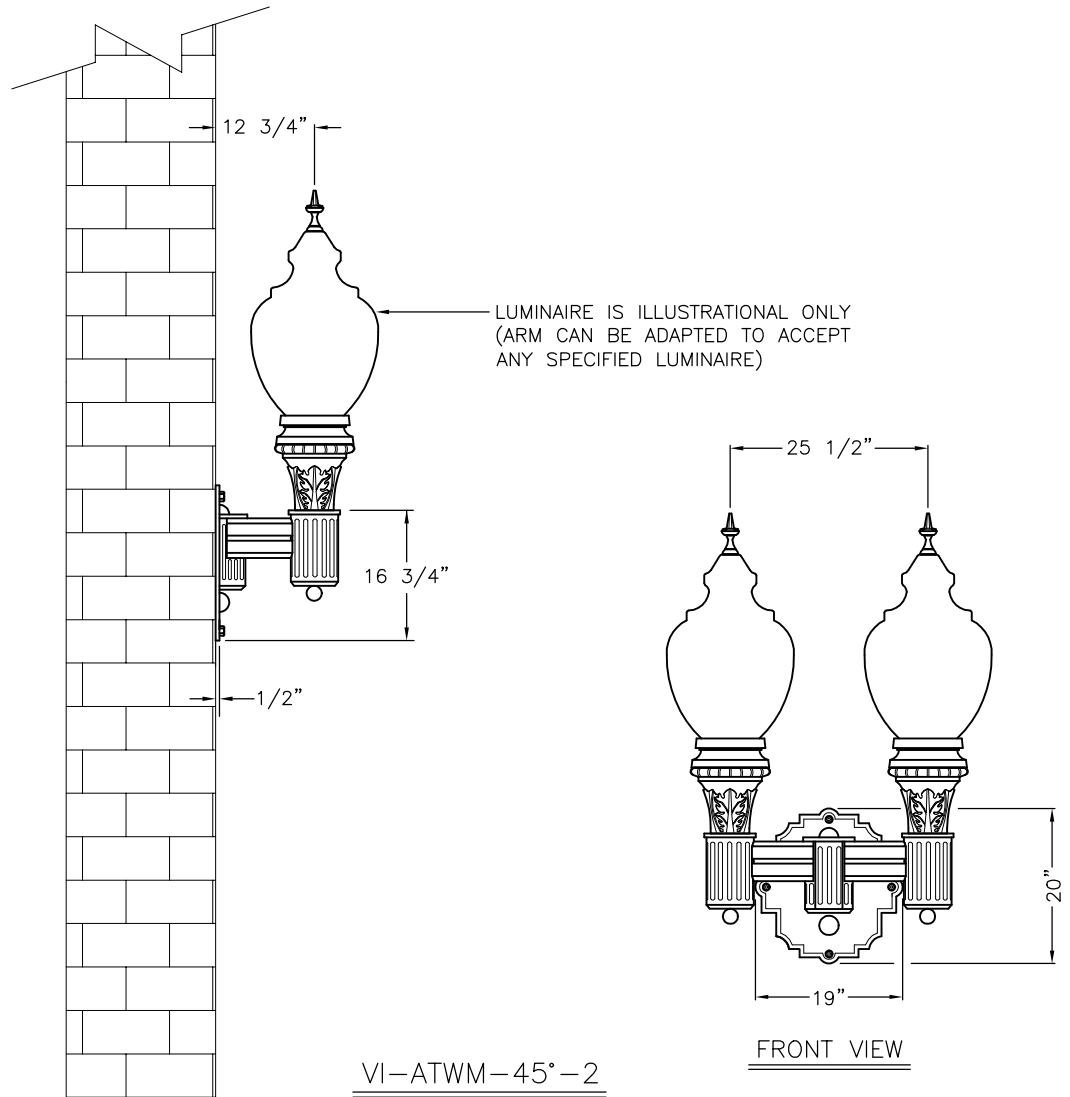

SPECIFICATION REQUIREMENTS

LUMINAIRE STYLE
LIGHT SOURCE & DISTRIBUTION TYPE
PAINT FINISH

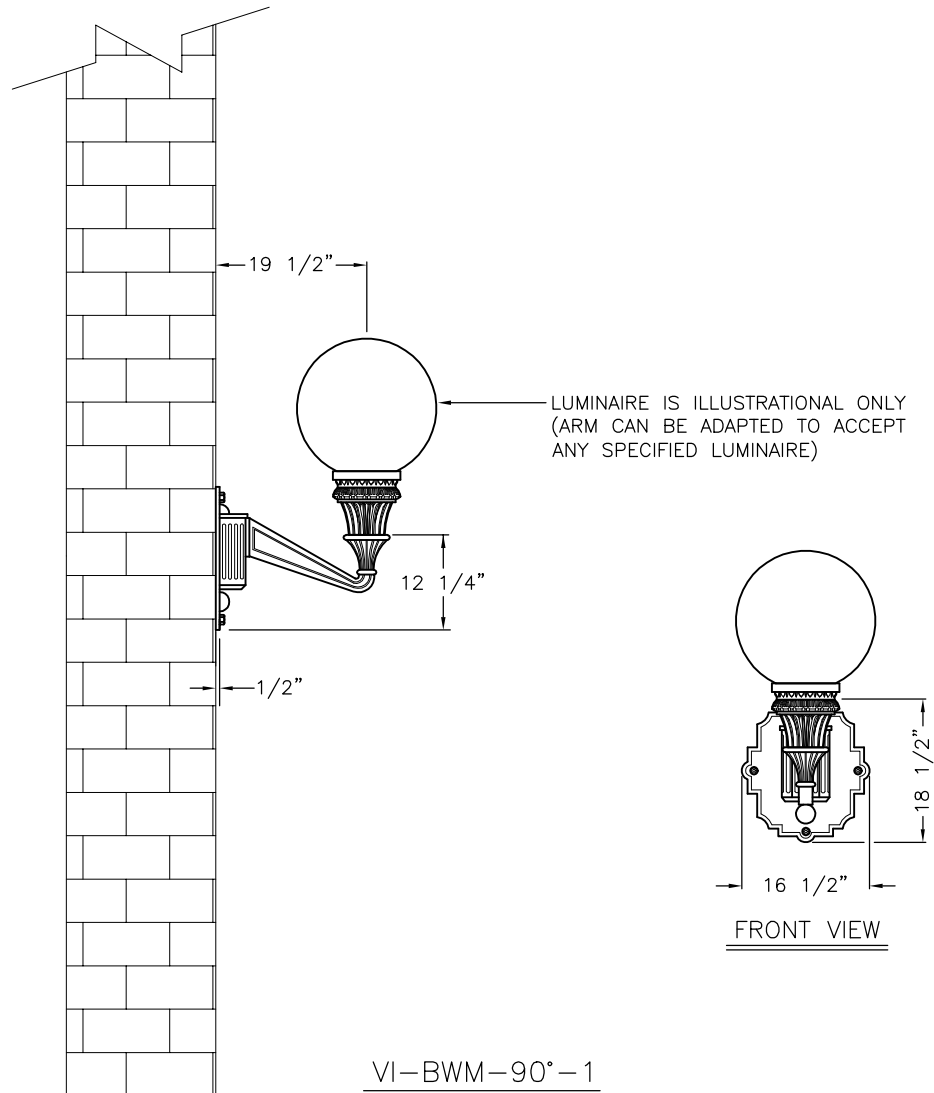

SPECIFICATION REQUIREMENTS

LUMINAIRE STYLE
LIGHT SOURCE & DISTRIBUTION TYPE
PAINT FINISH

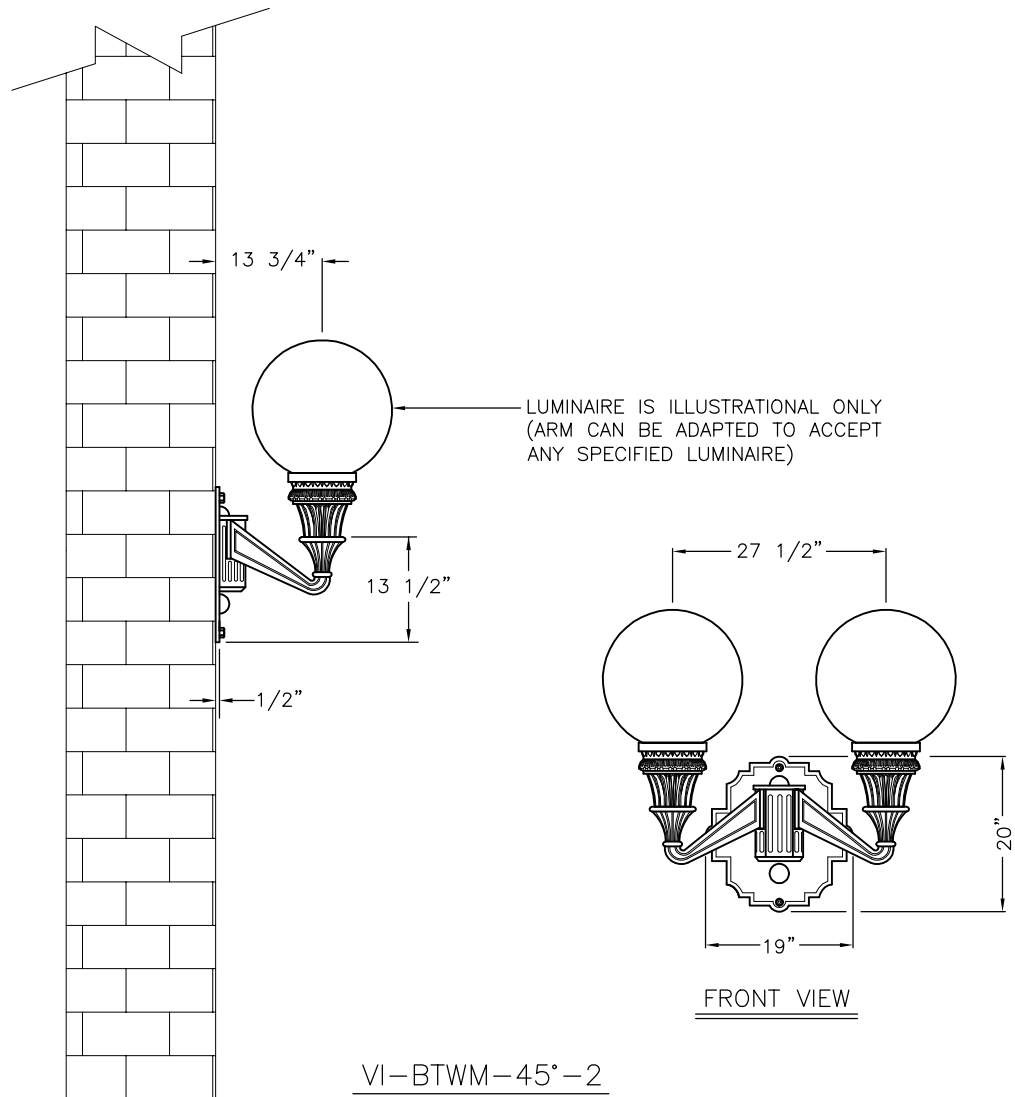

SPECIFICATION REQUIREMENTS

LUMINAIRE STYLE
LIGHT SOURCE & DISTRIBUTION TYPE
PAINT FINISH

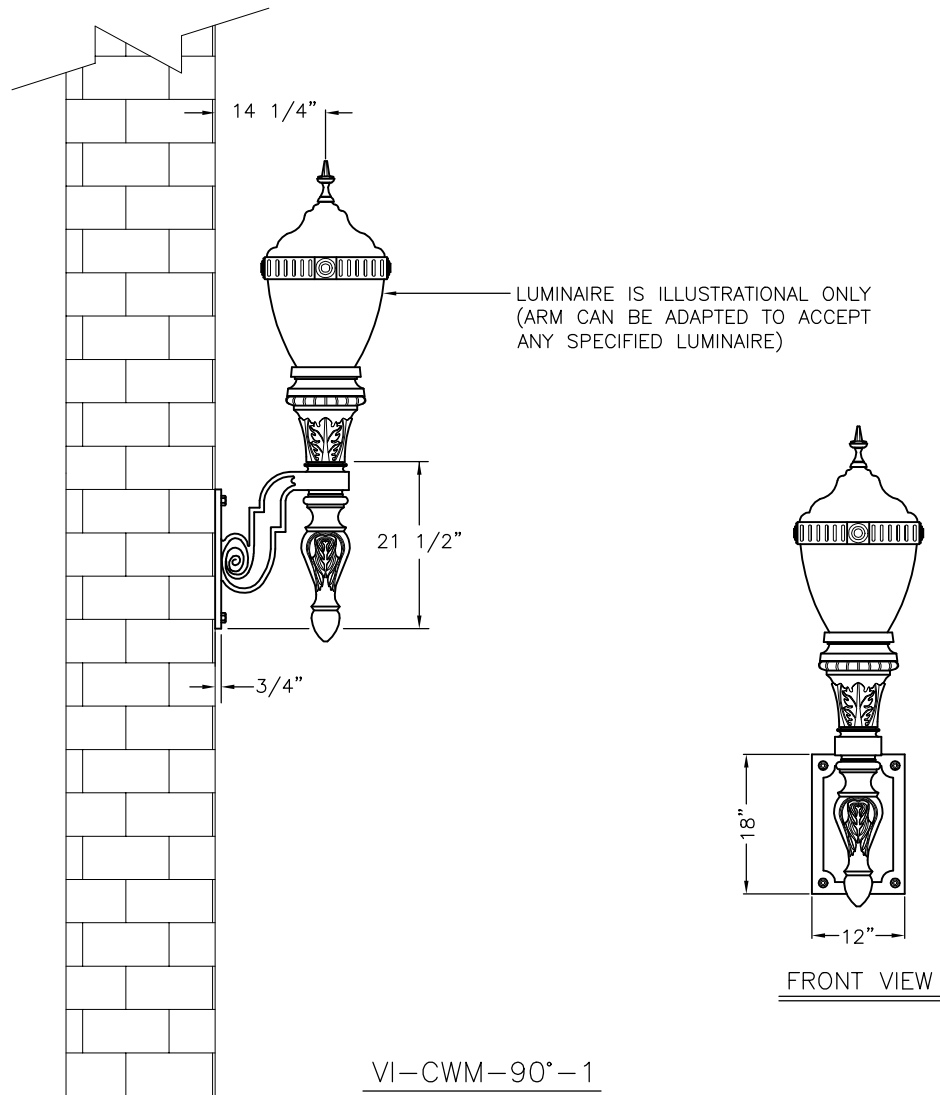

SPECIFICATION REQUIREMENTS

LUMINAIRE STYLE
LIGHT SOURCE & DISTRIBUTION TYPE
PAINT FINISH

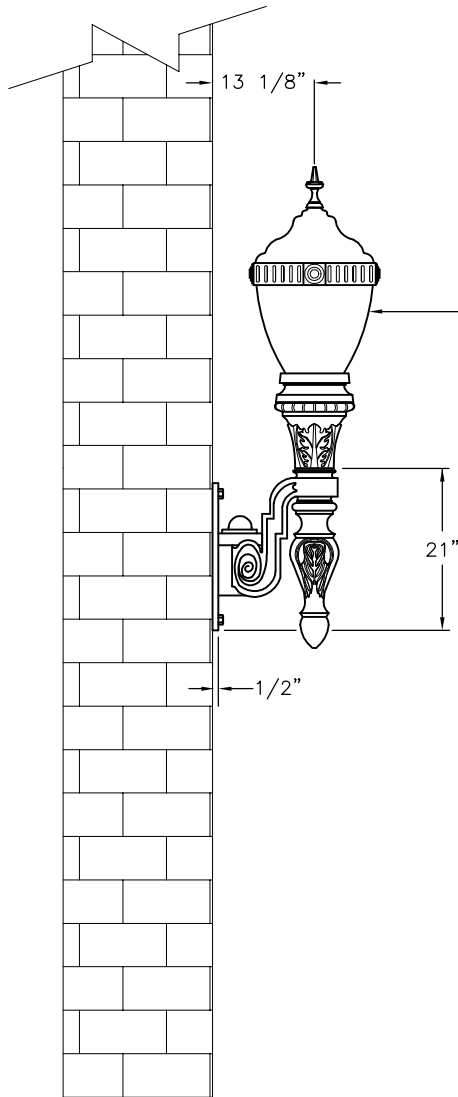

LUMINAIRE IS ILLUSTRATIONAL ONLY
(ARM CAN BE ADAPTED TO ACCEPT
ANY SPECIFIED LUMINAIRE)

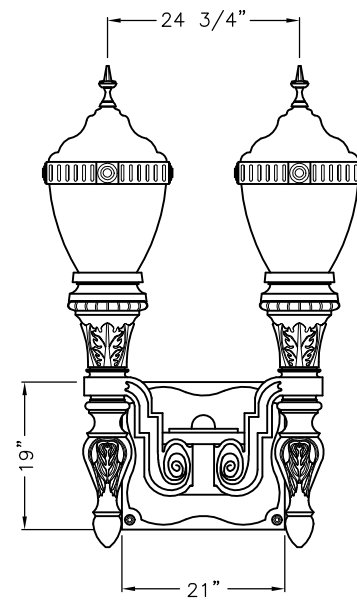

FRONT VIEW

VI-CTWM-45°-2

SPECIFICATION REQUIREMENTS

LUMINAIRE STYLE
LIGHT SOURCE & DISTRIBUTION TYPE
PAINT FINISH

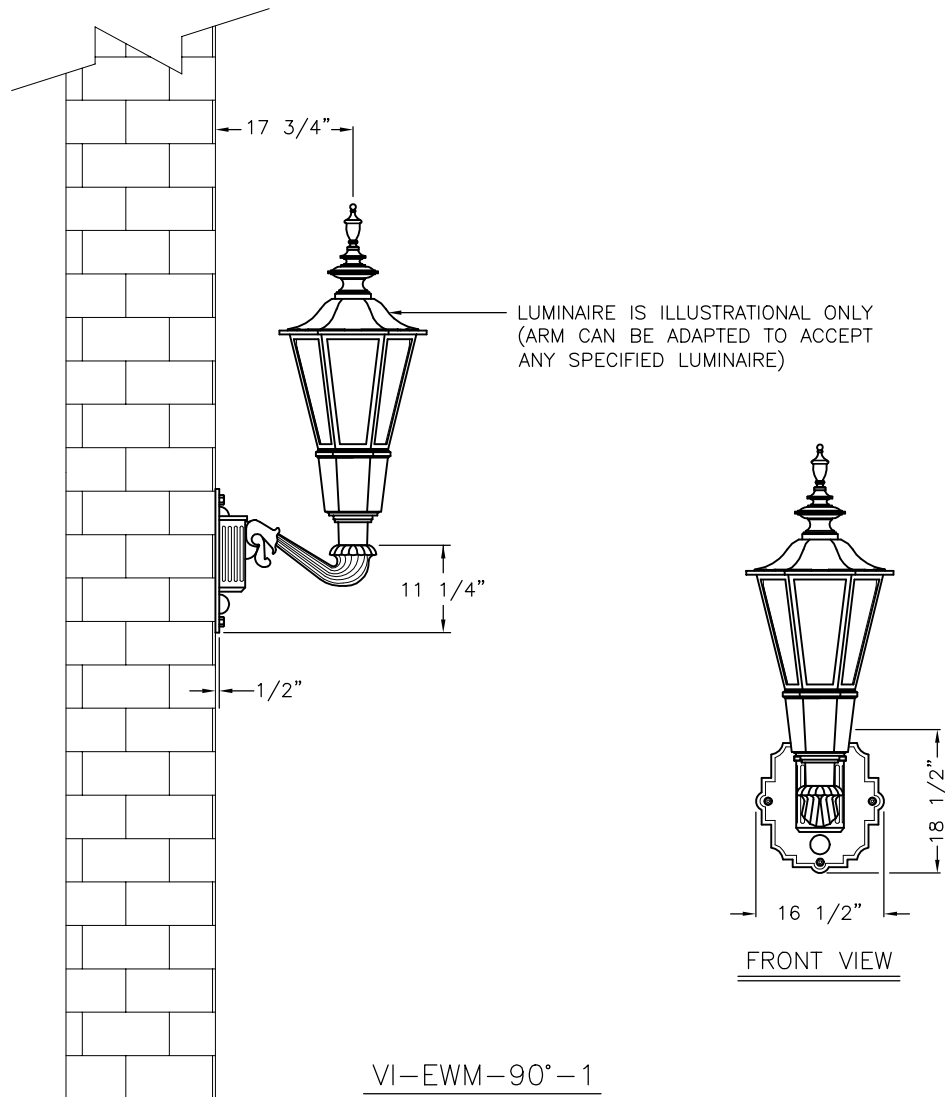

SPECIFICATION REQUIREMENTS

LUMINAIRE STYLE
LIGHT SOURCE & DISTRIBUTION TYPE
PAINT FINISH

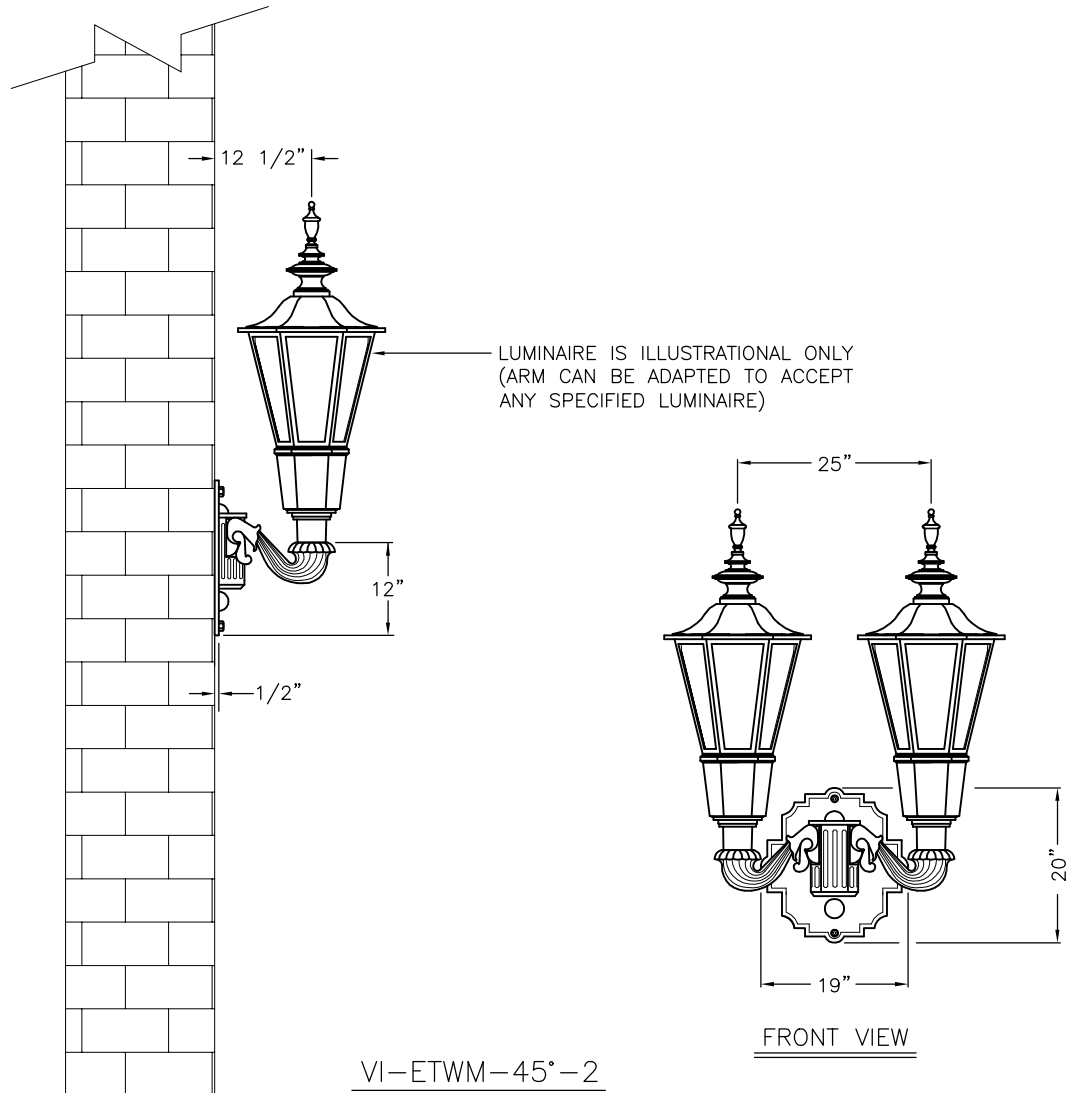

SPECIFICATION REQUIREMENTS

LUMINAIRE STYLE
LIGHT SOURCE & DISTRIBUTION TYPE
PAINT FINISH

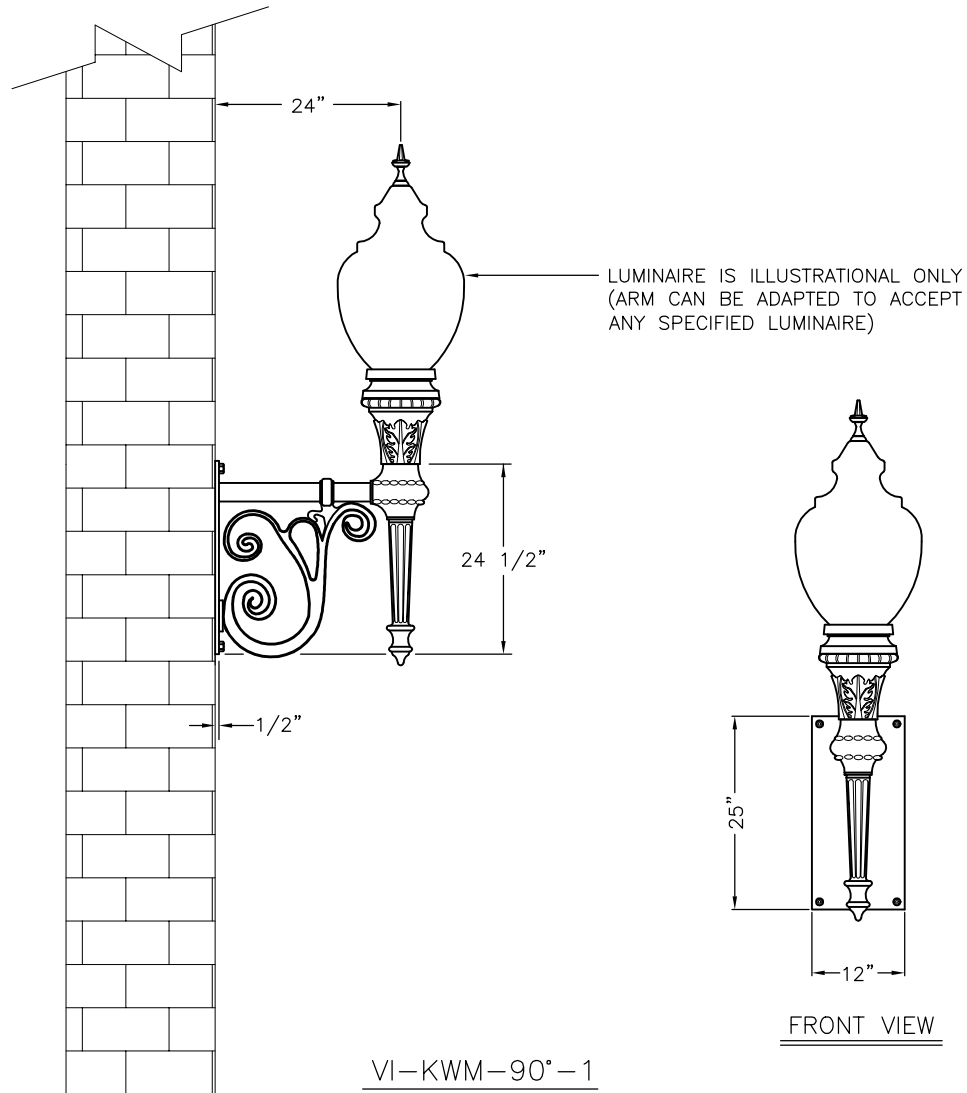

SPECIFICATION REQUIREMENTS

LUMINAIRE STYLE
LIGHT SOURCE & DISTRIBUTION TYPE
PAINT FINISH

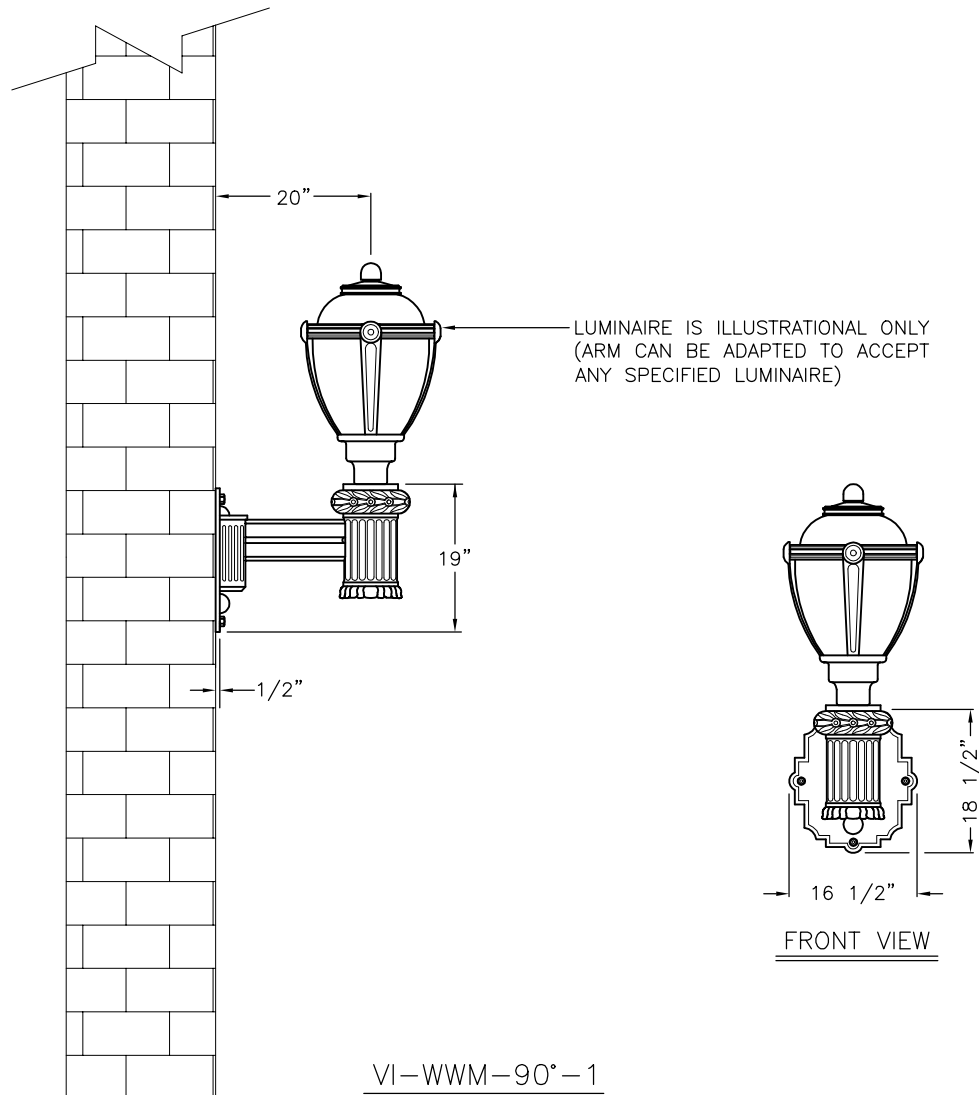

SPECIFICATION REQUIREMENTS

LUMINAIRE STYLE
LIGHT SOURCE & DISTRIBUTION TYPE
PAINT FINISH

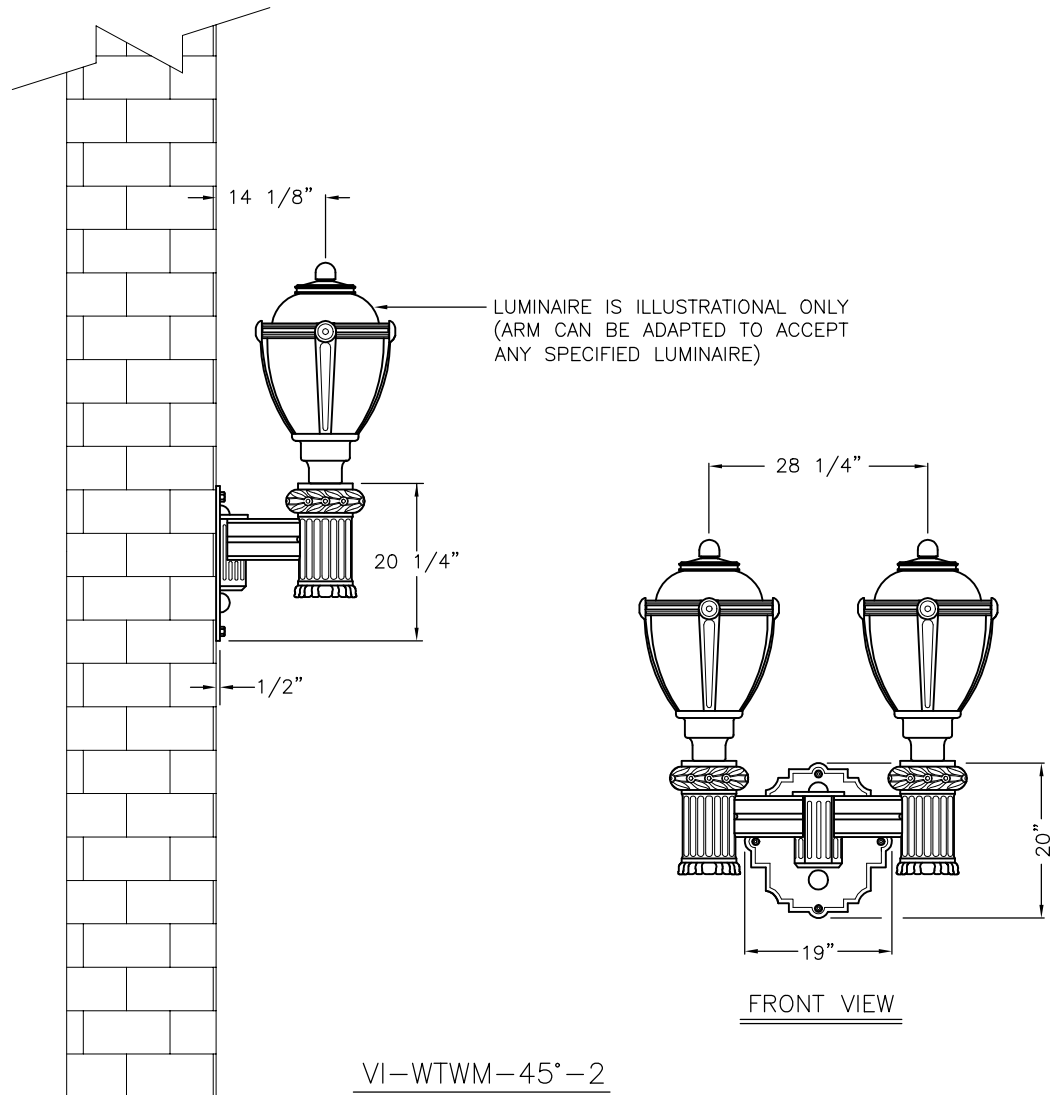

SPECIFICATION REQUIREMENTS

POLE DIAMETER
LUMINAIRE STYLE
LIGHT SOURCE & DISTRIBUTION TYPE
PAINT FINISH

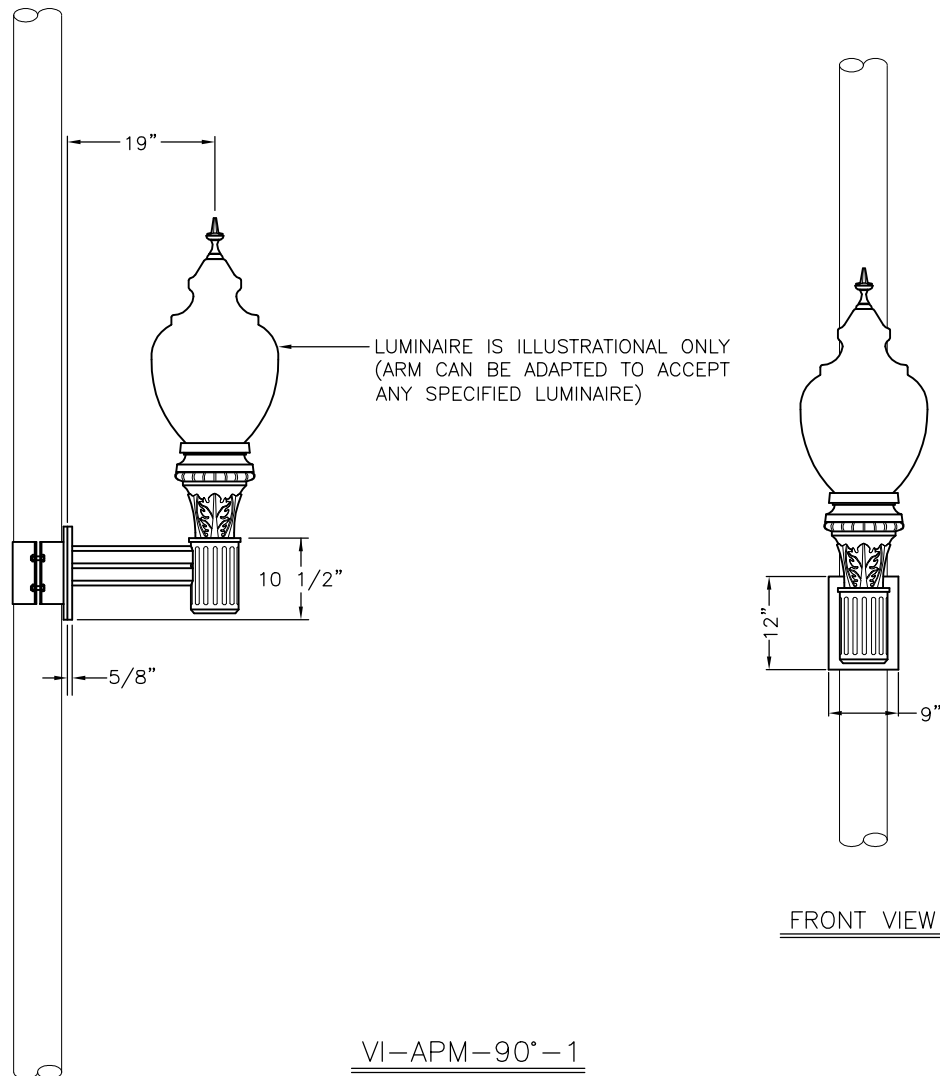

SPECIFICATION REQUIREMENTS

POLE DIAMETER & MOUNTING LOCATION
LUMINAIRE STYLE
LIGHT SOURCE & DISTRIBUTION TYPE
PAINT FINISH

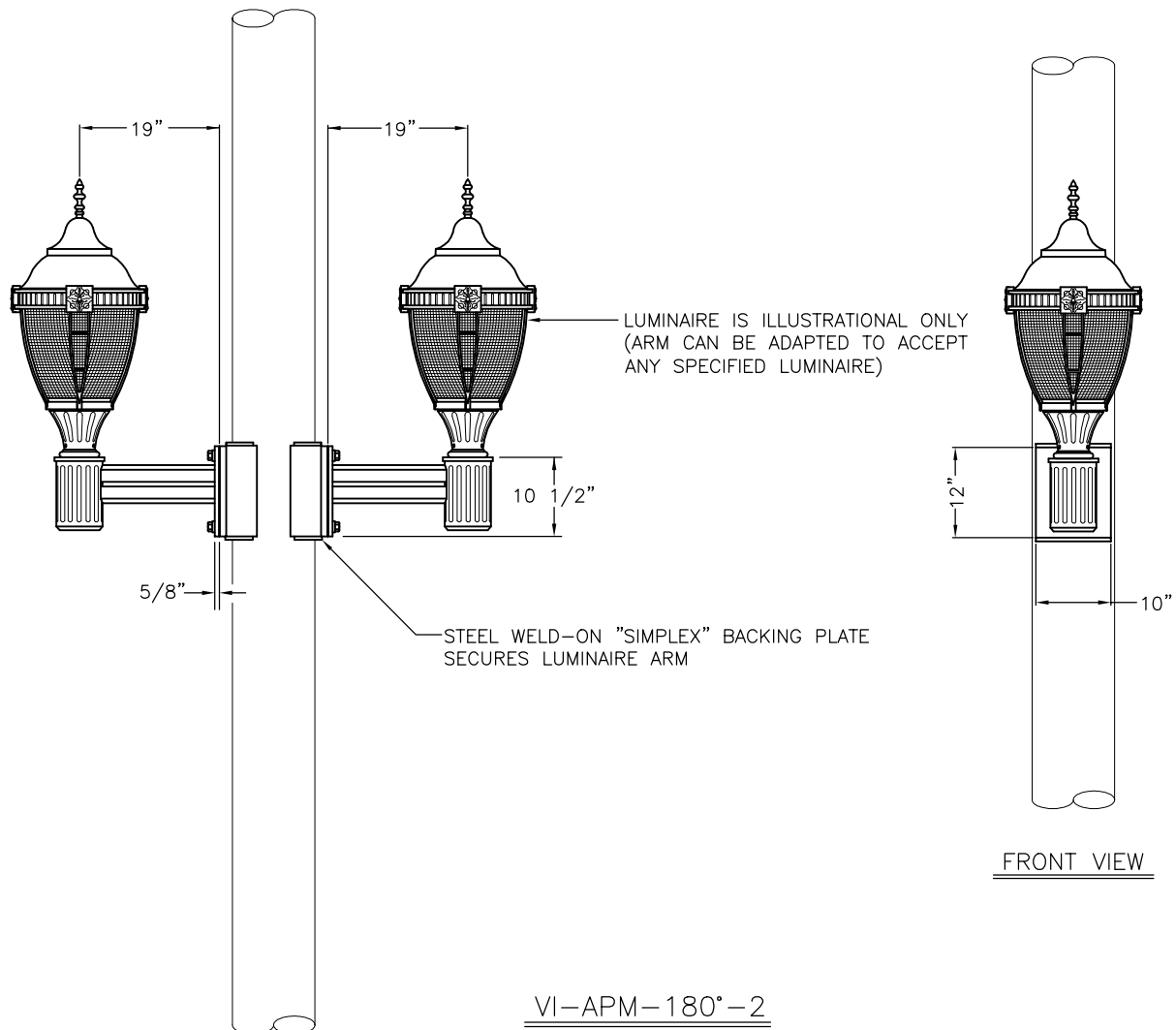

SPECIFICATION REQUIREMENTS

POLE DIAMETER
LUMINAIRE STYLE
LIGHT SOURCE & DISTRIBUTION TYPE
PAINT FINISH

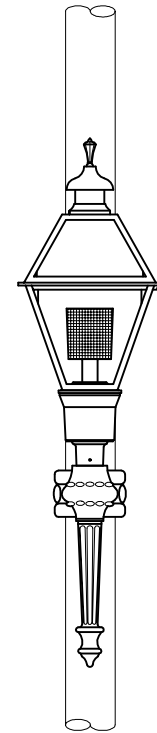
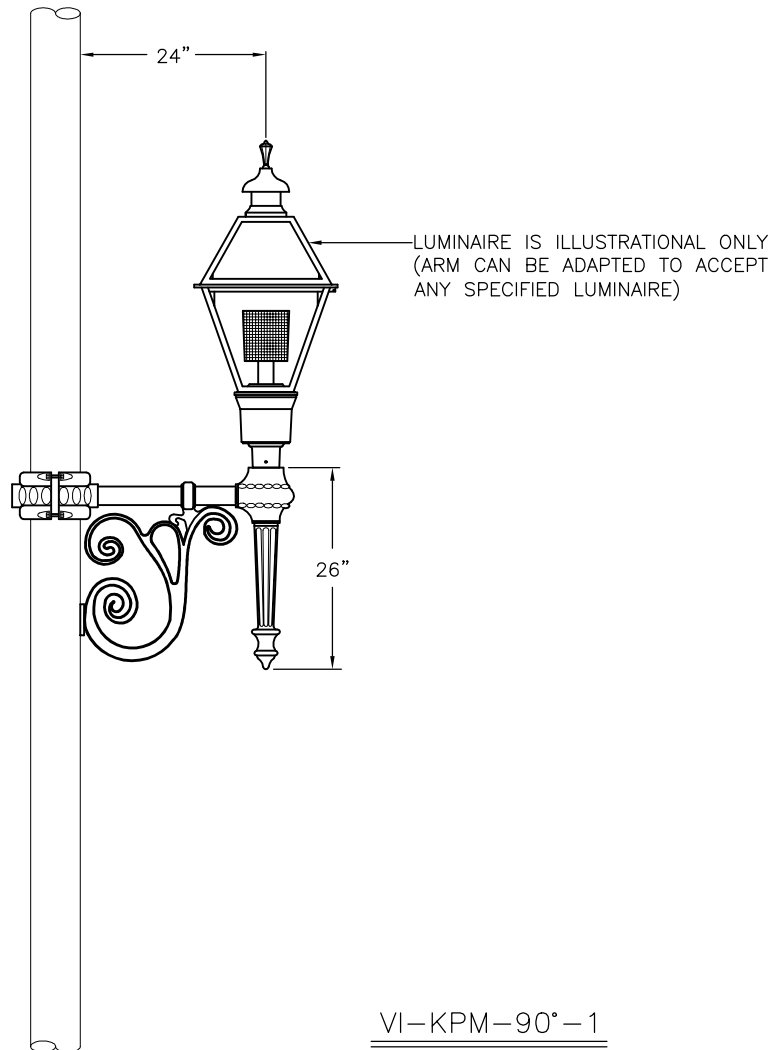

SPECIFICATION REQUIREMENTS

POLE DIAMETER
LUMINAIRE STYLE
LIGHT SOURCE & DISTRIBUTION TYPE
PAINT FINISH

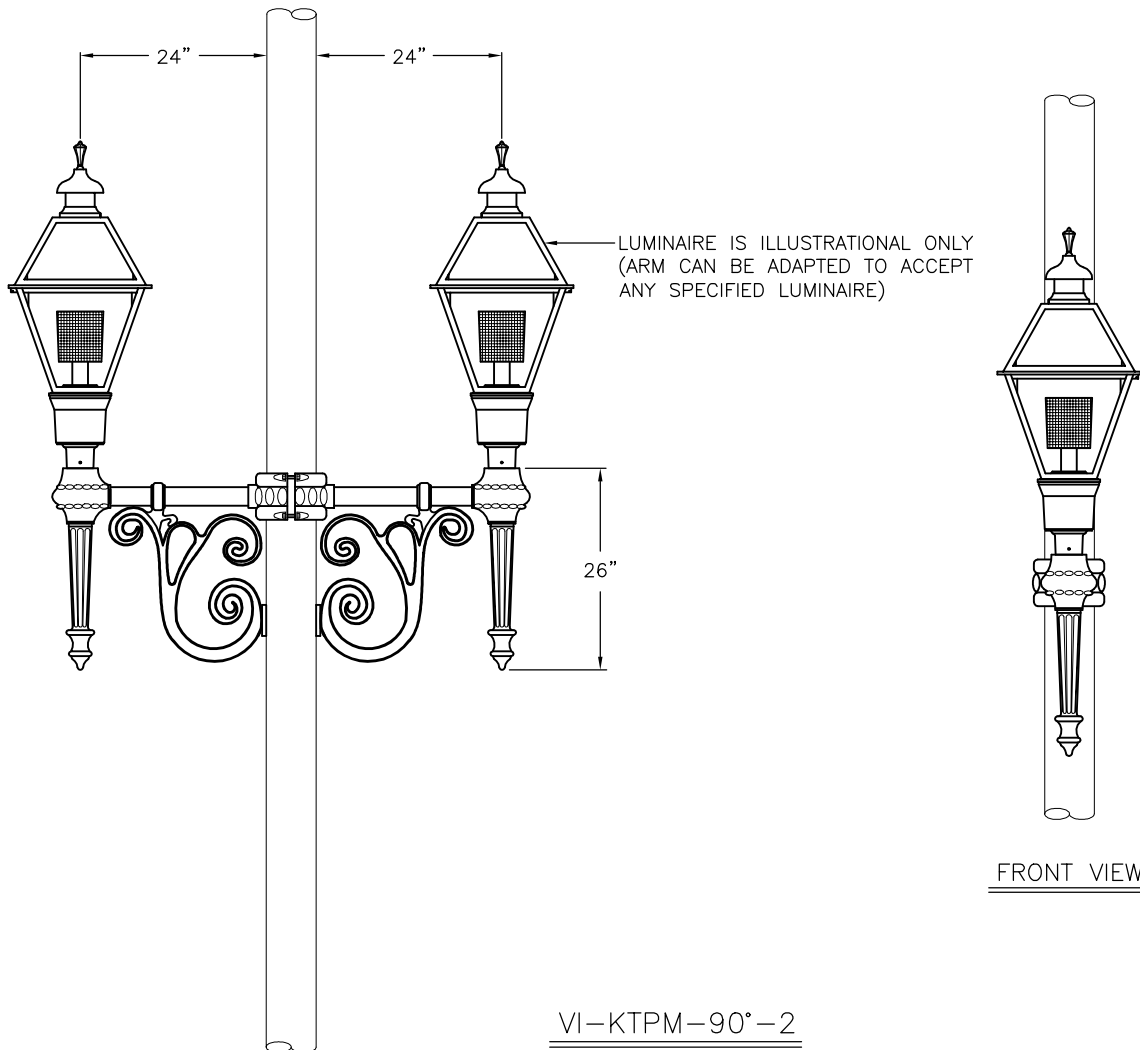

SPECIFICATION REQUIREMENTS

LUMINAIRE STYLE
LIGHT SOURCE & DISTRIBUTION TYPE
PAINT FINISH
MOUNTING PLATE DIMENSIONS

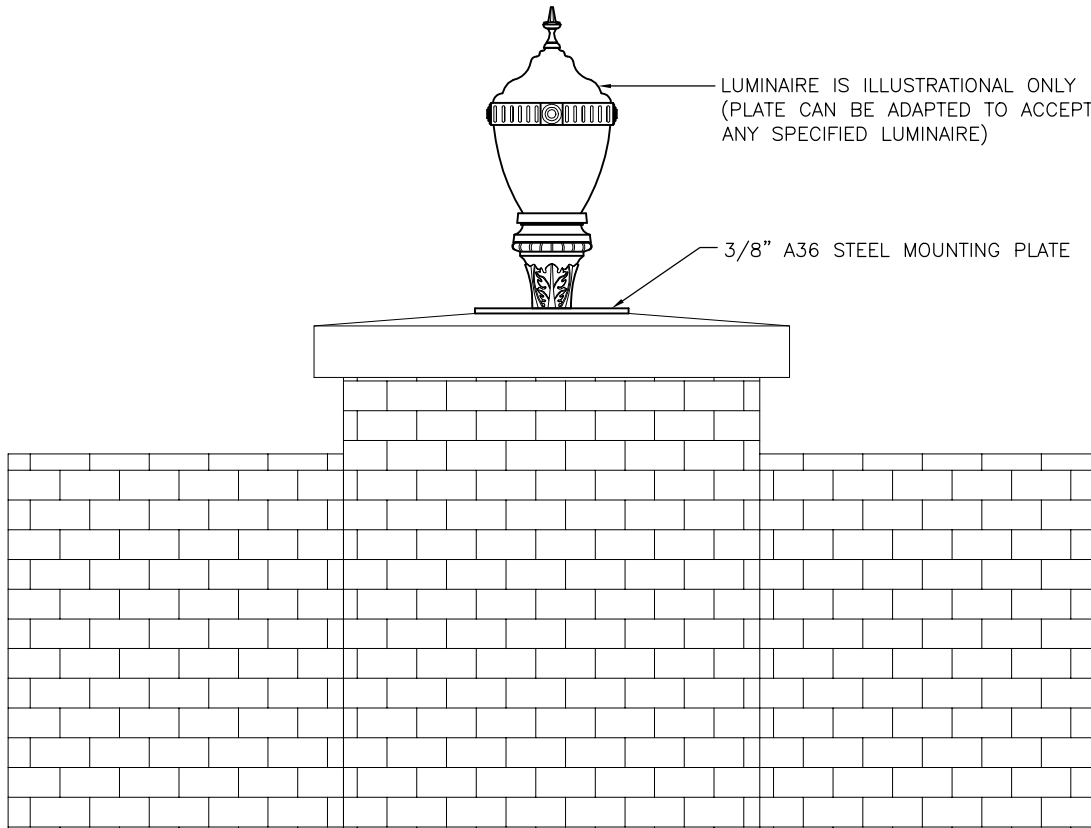

VI-FM-1

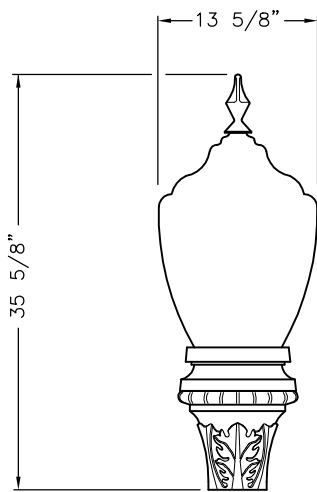

STYLE #197/19C/21C/22P

MATERIAL: POLYCARBONATE/ACRYLIC
 COLOR: WHITE - FROSTED
 DISTRIBUTION: TYPE III/V
 CAPITAL: CAST IRON

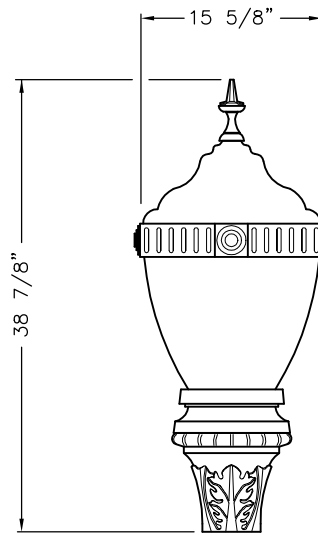

STYLE #199/19C/21C/24C/22C

MATERIAL: POLYCARBONATE/ACRYLIC
 COLOR: WHITE - FROSTED
 DISTRIBUTION: TYPE III/V
 CAPITAL: CAST IRON

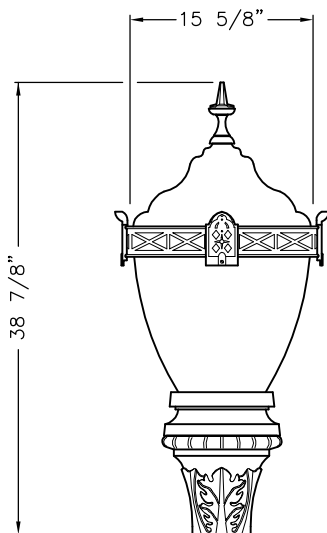

STYLE #199/19C/21C/24SJ/22C

MATERIAL: POLYCARBONATE/ACRYLIC
 COLOR: WHITE - FROSTED
 DISTRIBUTION: TYPE III/V
 CAPITAL: CAST IRON

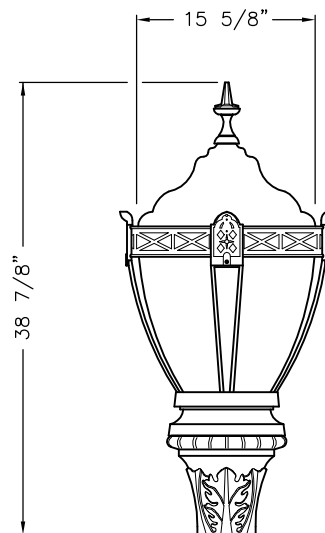

STYLE #199/19C/21C/24SJS/22C

MATERIAL: POLYCARBONATE/ACRYLIC
 COLOR: WHITE - FROSTED
 DISTRIBUTION: TYPE III/V
 CAPITAL: CAST IRON

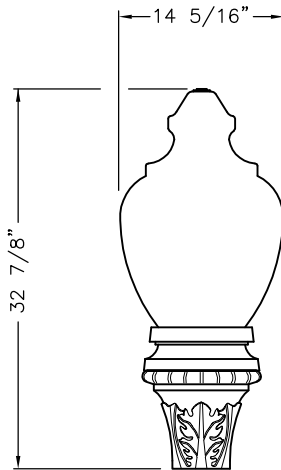

STYLE #192/19C/21C

MATERIAL: POLYCARBONATE/ACRYLIC
 COLOR: FROSTED - WHITE
 DISTRIBUTION: TYPE III/V
 CAPITAL: CAST IRON

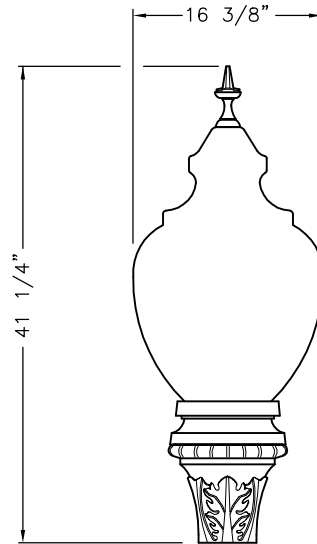

STYLE #118/19C/21C/22C

MATERIAL: POLYCARBONATE/ACRYLIC
 COLOR: FROSTED - WHITE
 DISTRIBUTION: TYPE III/V
 CAPITAL: CAST IRON

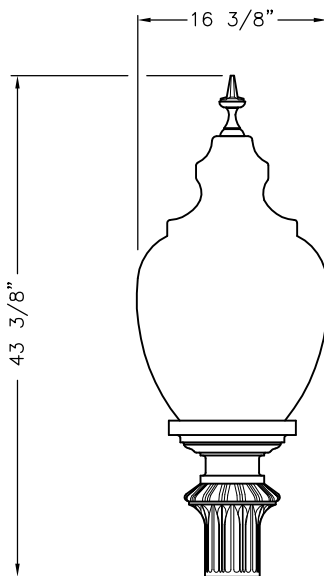

STYLE #118-9"/21BOS/22C

MATERIAL: POLYCARBONATE/ACRYLIC
 COLOR: FROSTED - WHITE
 DISTRIBUTION: TYPE III/V
 CAPITAL: CAST IRON

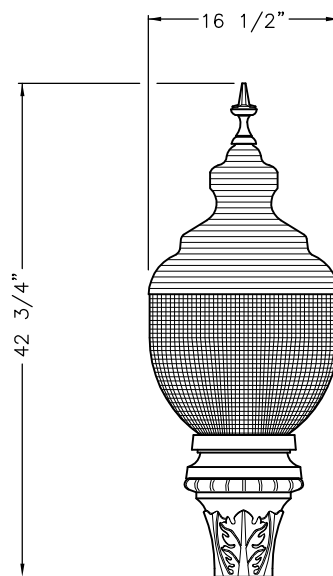

STYLE #737/19C/21C/22C

MATERIAL: POLYCARBONATE/ACRYLIC
 COLOR: PRISMATIC
 DISTRIBUTION: TYPE III/V
 CAPITAL: CAST IRON

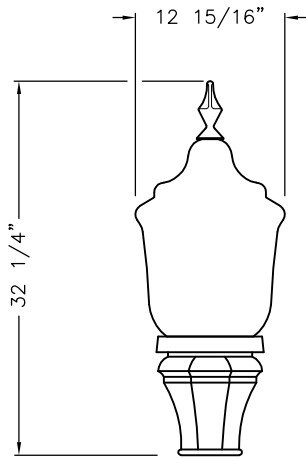

STYLE #109/19EVR/22P

MATERIAL: POLYCARBONATE/ACRYLIC
 COLOR: FROSTED - WHITE
 DISTRIBUTION: TYPE III/V
 CAPITAL: CAST IRON

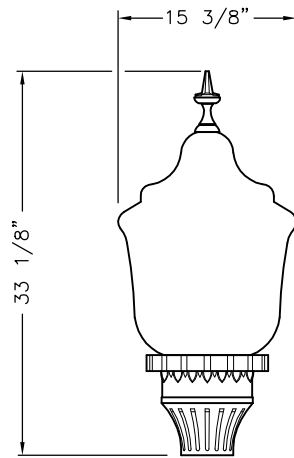

STYLE #107/21V/22C

MATERIAL: POLYCARBONATE/ACRYLIC
 COLOR: FROSTED - WHITE
 DISTRIBUTION: TYPE III/V
 CAPITAL: CAST ALUMINUM

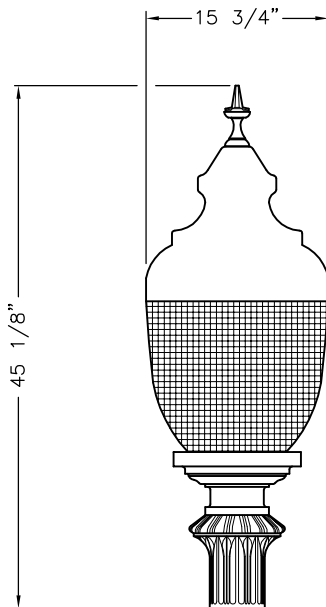

STYLE #V4318-9"/21BOS/22C

MATERIAL: POLYCARBONATE/ACRYLIC
 COLOR: PRISMATIC
 DISTRIBUTION: TYPE III/V
 CAPITAL: CAST IRON

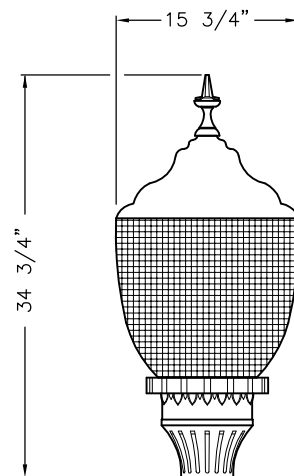

STYLE #V4399/21V/22C

MATERIAL: POLYCARBONATE/ACRYLIC
 COLOR: PRISMATIC
 DISTRIBUTION: TYPE III/V
 CAPITAL: CAST ALUMINUM

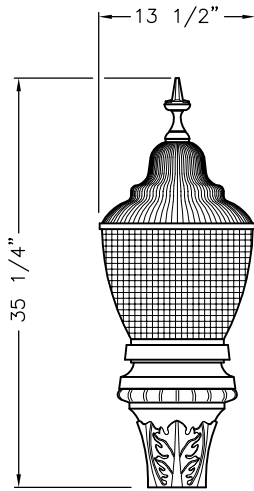

STYLE #RD850/19C/21C/22C

MATERIAL: GLASS
COLOR: PRISMATIC
DISTRIBUTION: TYPE III/V
CAPITAL: CAST IRON

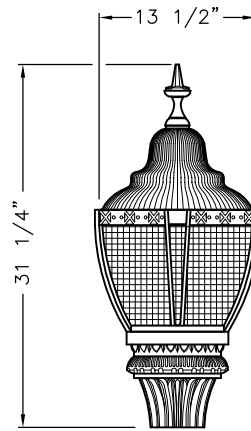

STYLE #RD850/21DEN/24VS/22C

MATERIAL: GLASS
COLOR: PRISMATIC
DISTRIBUTION: TYPE III/V
CAPITAL: CAST ALUMINUM

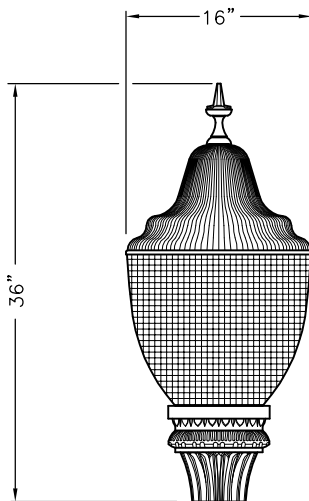

STYLE #424/21DEN/22C

MATERIAL: POLYCARBONATE/ACRYLIC
COLOR: PRISMATIC
DISTRIBUTION: TYPE III/V
CAPITAL: CAST ALUMINUM

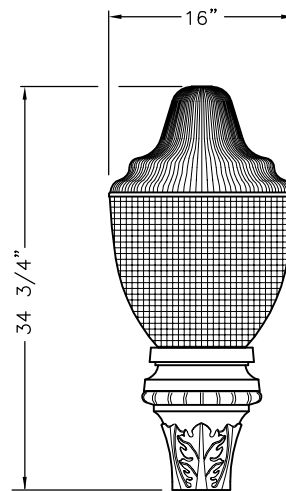

STYLE #424/19C/21C

MATERIAL: POLYCARBONATE/ACRYLIC
COLOR: PRISMATIC
DISTRIBUTION: TYPE III/V
CAPITAL: CAST IRON

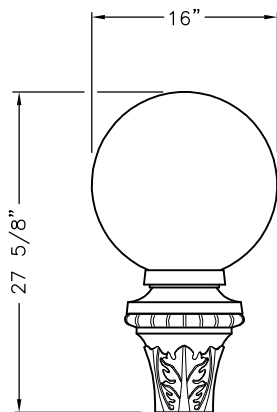

STYLE #16\"/>

MATERIAL: POLYCARBONATE/ACRYLIC
 COLOR: WHITE
 DISTRIBUTION: TYPE III/V
 CAPITAL: CAST IRON

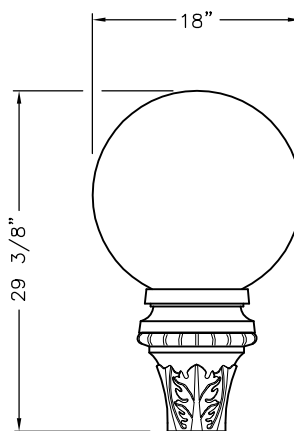

STYLE #18\"/>

MATERIAL: POLYCARBONATE/ACRYLIC
 COLOR: WHITE
 DISTRIBUTION: TYPE III/V
 CAPITAL: CAST IRON

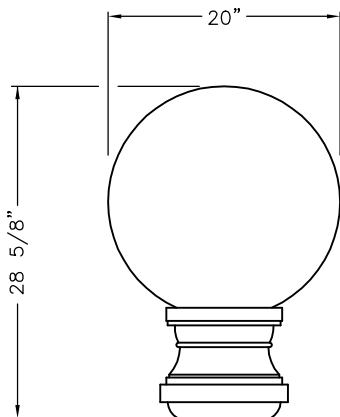

STYLE #20\"/>

MATERIAL: POLYCARBONATE/ACRYLIC
 COLOR: WHITE
 DISTRIBUTION: TYPE III/V
 CAPITAL: CAST IRON

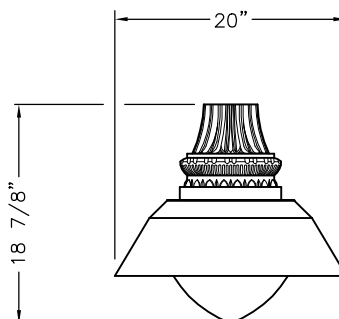

STYLE #V166/RLM/21DEN

MATERIAL: POLYCARBONATE/ACRYLIC
 COLOR: FROSTED - WHITE
 DISTRIBUTION: TYPE V
 CAPITAL: CAST ALUMINUM

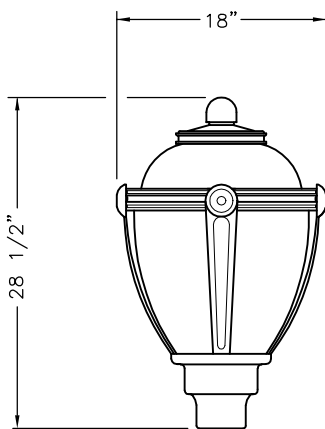

STYLE #1100SL

MATERIAL: POLYCARBONATE/ACRYLIC
COLOR: FROSTED
DISTRIBUTION: TYPE III/V

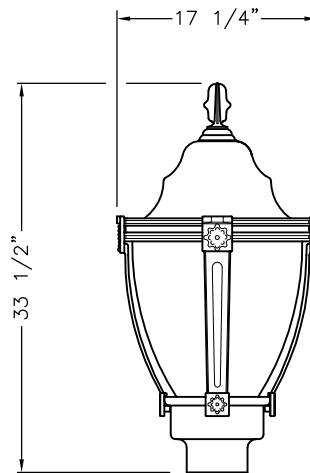

STYLE #1200SL

MATERIAL: POLYCARBONATE/ACRYLIC
COLOR: FROSTED
DISTRIBUTION: TYPE III/V

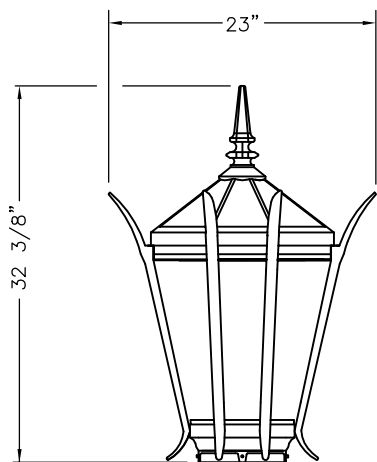

STYLE #1300SL

MATERIAL: POLYCARBONATE/ACRYLIC
COLOR: CLEAR - FROSTED - PRISMATIC
DISTRIBUTION: TYPE III/V

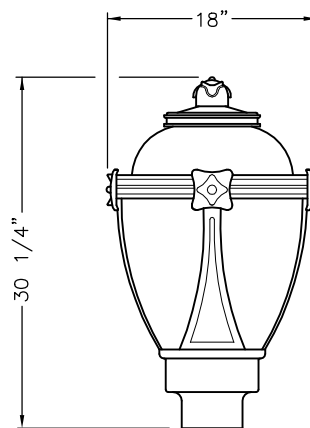

STYLE #1400SL

MATERIAL: POLYCARBONATE/ACRYLIC
COLOR: FROSTED
DISTRIBUTION: TYPE III/V

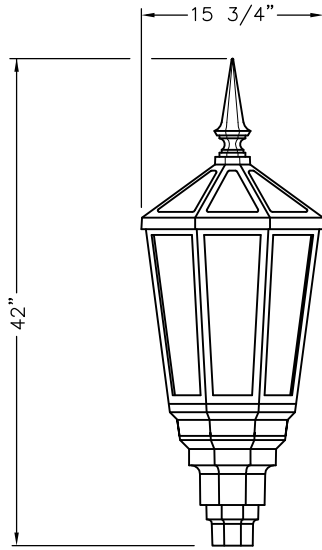

STYLE #3100H

MATERIAL: POLYCARBONATE/ACRYLIC
 COLOR: CLEAR – FROSTED – PRISMATIC
 DISTRIBUTION: TYPE III/V

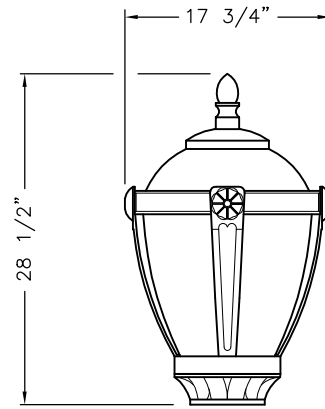

STYLE #3200M

MATERIAL: POLYCARBONATE/ACRYLIC
 COLOR: FROSTED
 DISTRIBUTION: TYPE III/V

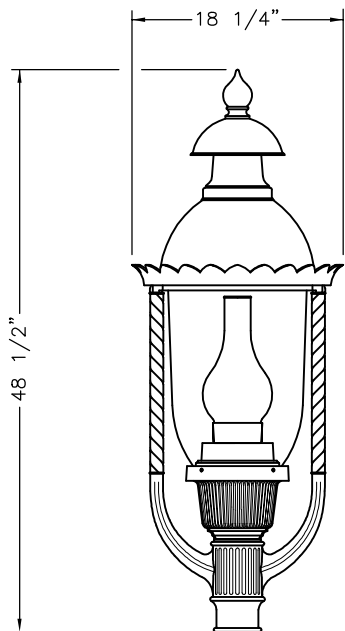

STYLE #3300H

MATERIAL: POLYCARBONATE/ACRYLIC
 COLOR: CLEAR
 DISTRIBUTION: TYPE III/V

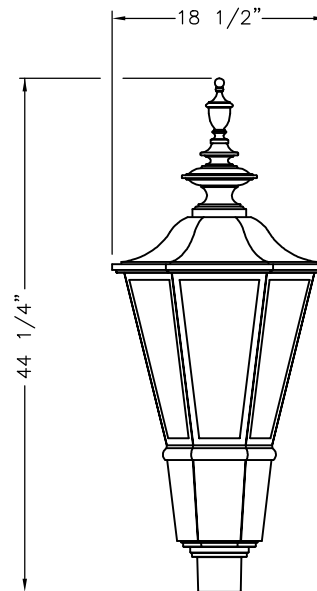

STYLE #3400H

MATERIAL: POLYCARBONATE/ACRYLIC
 COLOR: CLEAR – FROSTED – PRISMATIC
 DISTRIBUTION: TYPE III/V

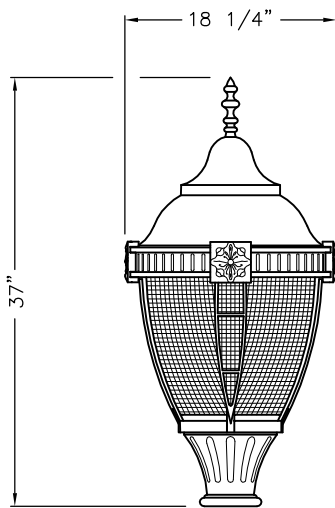

STYLE #3500H

MATERIAL: POLYCARBONATE/ACRYLIC
 COLOR: PRISMATIC
 DISTRIBUTION: TYPE III/V

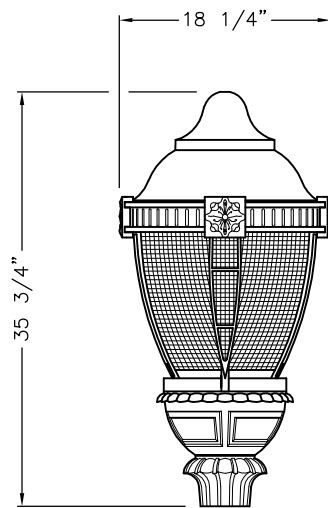

STYLE #3600H

MATERIAL: POLYCARBONATE/ACRYLIC
 COLOR: PRISMATIC
 DISTRIBUTION: TYPE III/V

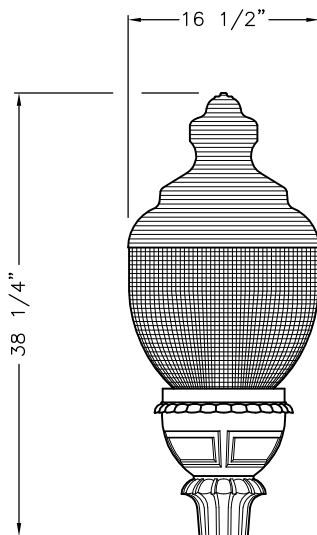

STYLE #3700H

MATERIAL: POLYCARBONATE/ACRYLIC
 COLOR: PRISMATIC
 DISTRIBUTION: TYPE III/V

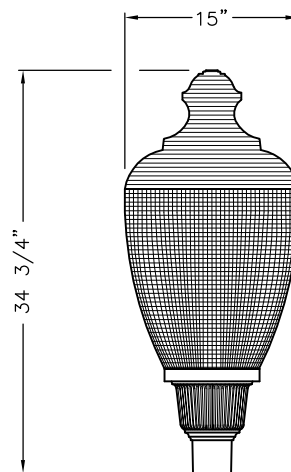

STYLE #3800H

MATERIAL: POLYCARBONATE/ACRYLIC
 COLOR: PRISMATIC
 DISTRIBUTION: TYPE III/V

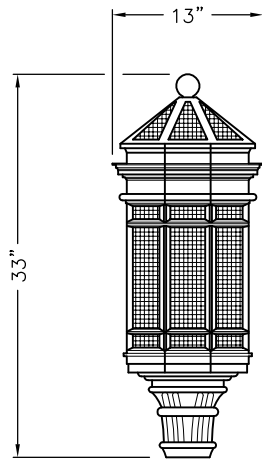

STYLE #3900SL

MATERIAL: POLYCARBONATE/ACRYLIC
 COLOR: CLEAR — FROSTED — PRISMATIC
 DISTRIBUTION: TYPE III/V

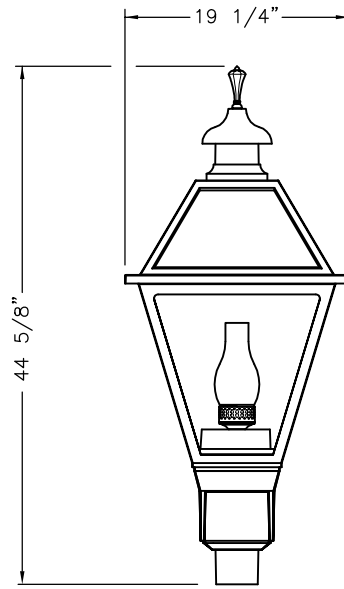

STYLE #4000H

MATERIAL: POLYCARBONATE/ACRYLIC
 COLOR: CLEAR
 DISTRIBUTION: TYPE III/V

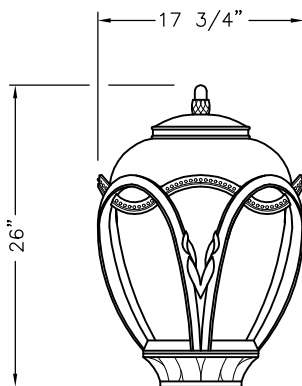

STYLE #4100M

MATERIAL: POLYCARBONATE/ACRYLIC
 COLOR: FROSTED
 DISTRIBUTION: TYPE III/V

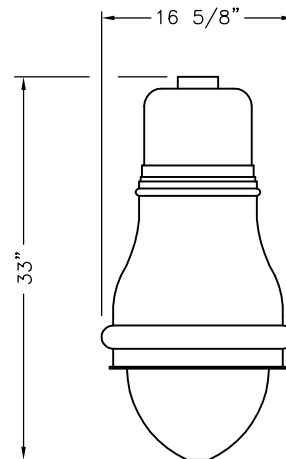

STYLE #4200M

MATERIAL: POLYCARBONATE/ACRYLIC
 COLOR: CLEAR — FROSTED
 DISTRIBUTION: TYPE III/V

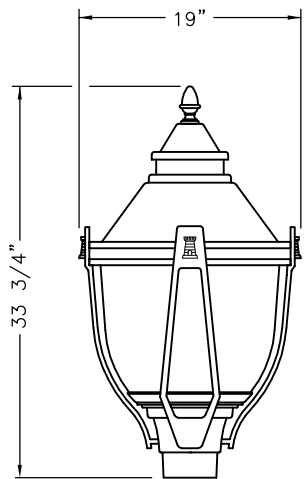

STYLE #4300CY

MATERIAL: POLYCARBONATE/ACRYLIC
 COLOR: CLEAR - PRISMATIC
 DISTRIBUTION: TYPE III, V

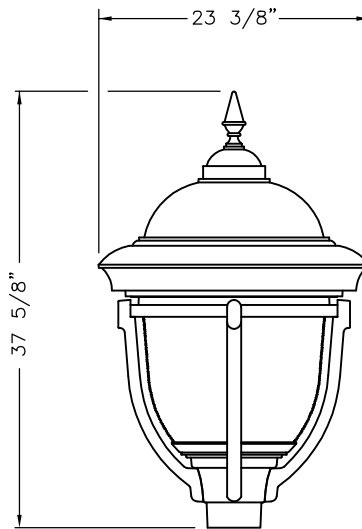

STYLE #4400CY

MATERIAL: POLYCARBONATE/ACRYLIC
 COLOR: CLEAR - PRISMATIC
 DISTRIBUTION: TYPE III, V

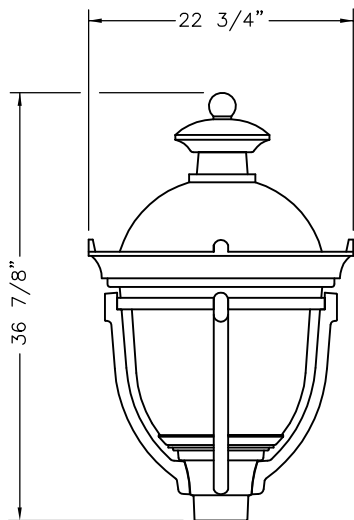

STYLE #4500CY

MATERIAL: POLYCARBONATE/ACRYLIC
 COLOR: CLEAR - PRISMATIC
 DISTRIBUTION: TYPE III, V

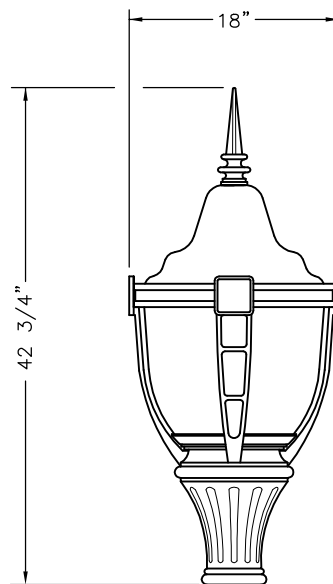

STYLE #4600CY

MATERIAL: POLYCARBONATE/ACRYLIC
 COLOR: CLEAR - PRISMATIC
 DISTRIBUTION: TYPE III, V

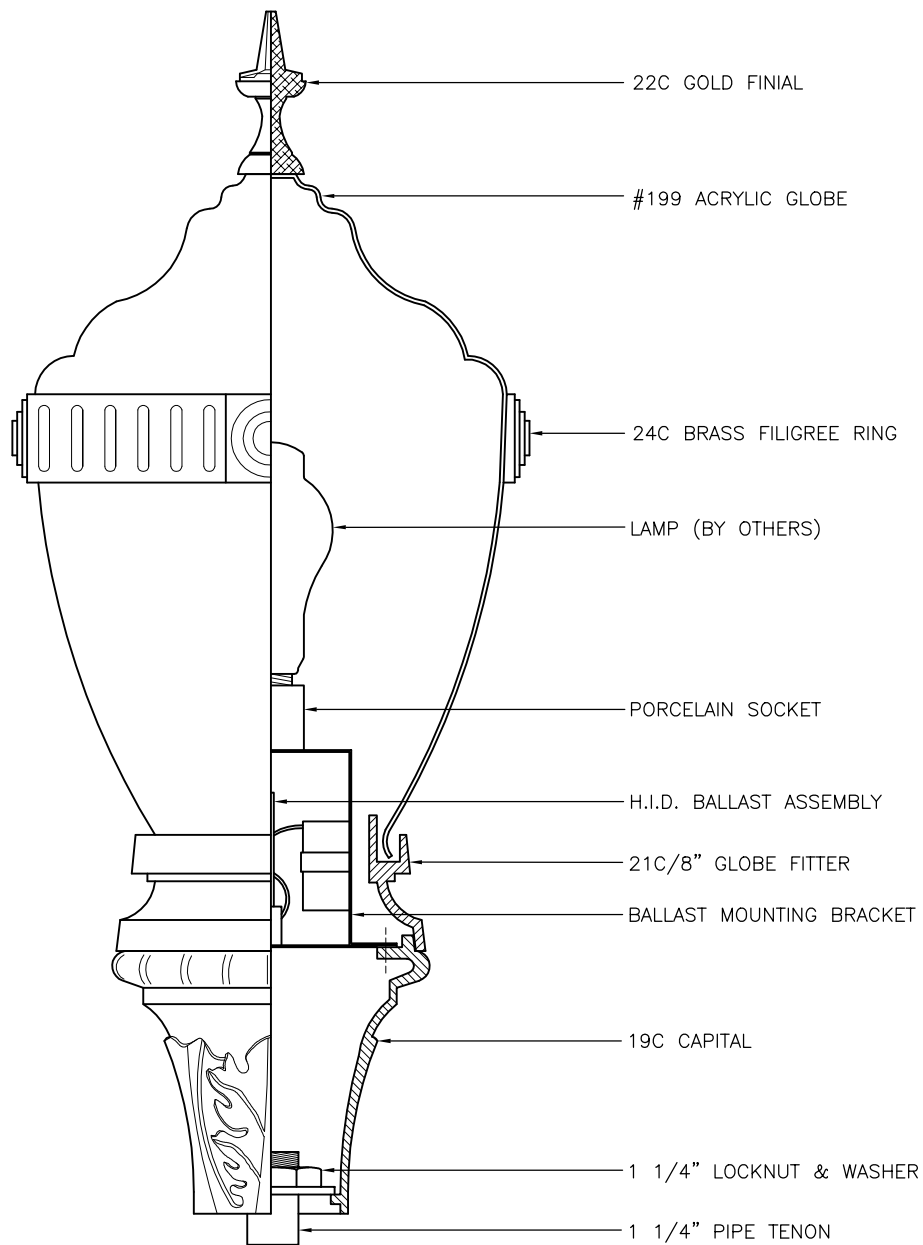

TYPICAL H.I.D. ASSEMBLY

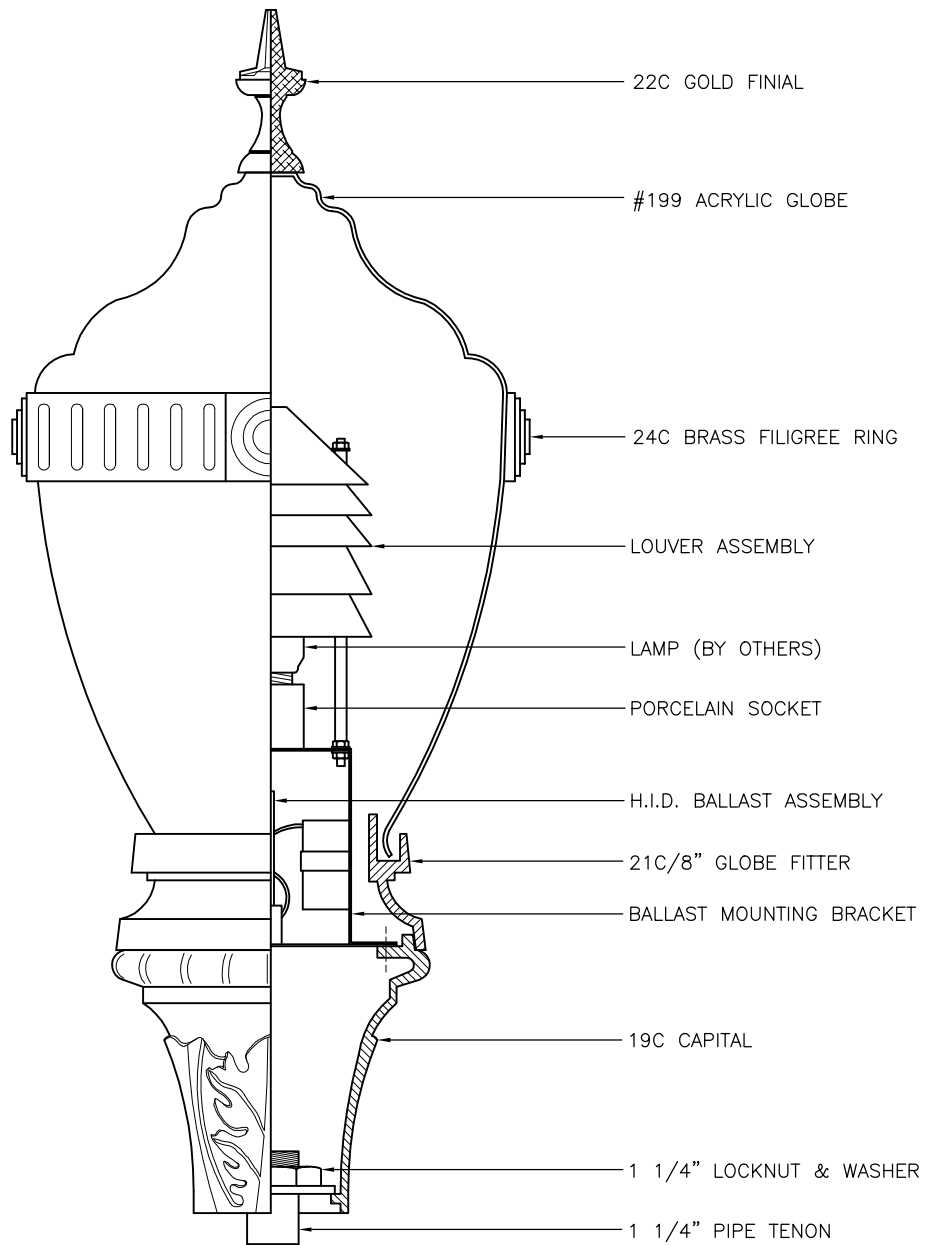

TYPICAL LOUVER ASSEMBLY

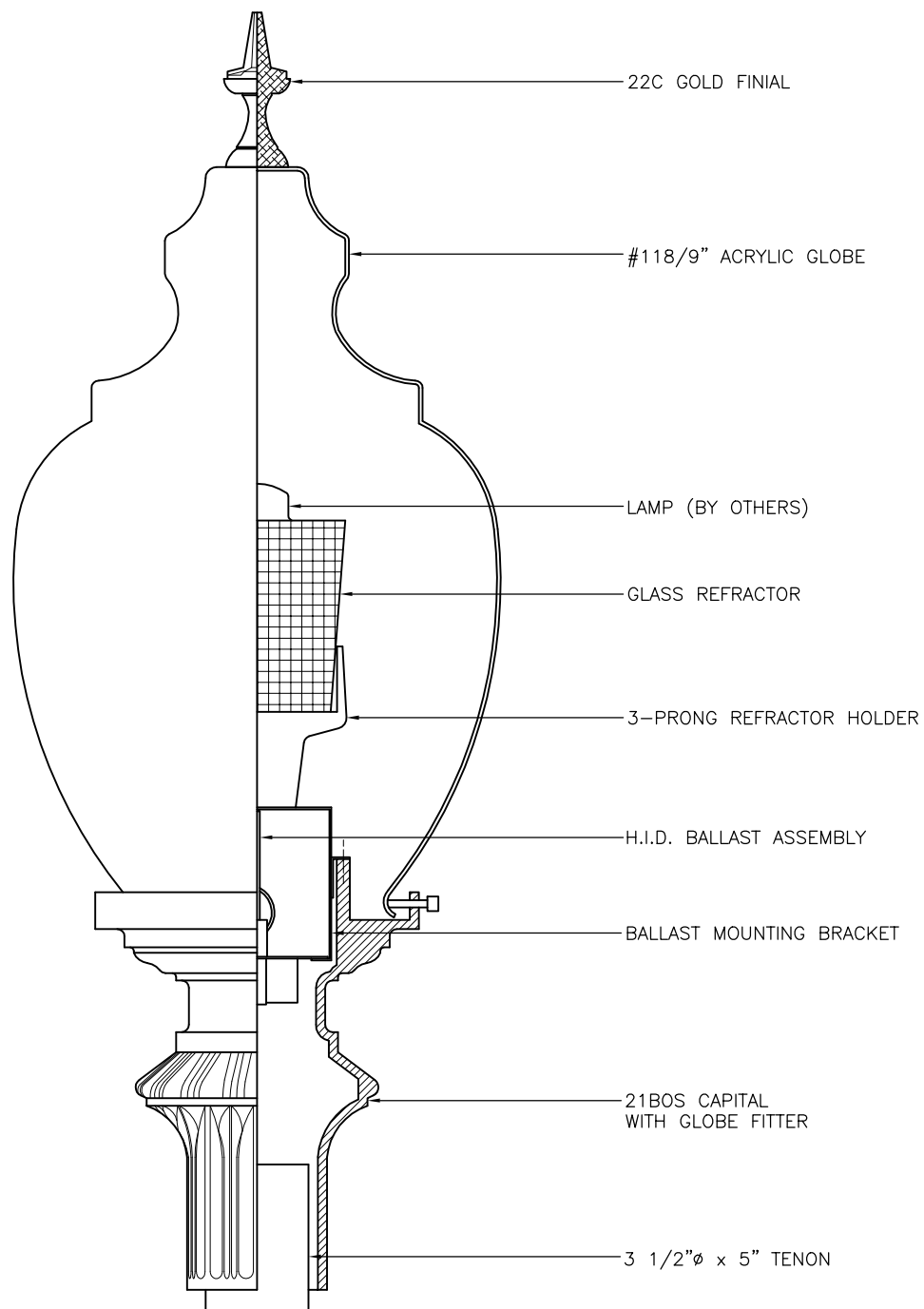

TYPICAL REFRACTOR ASSEMBLY

CAPITALS

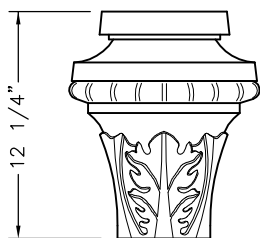

#19C/21C/6" CAPITAL

CAST IRON

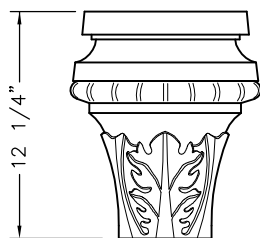

#19C/21C/8" CAPITAL

CAST IRON

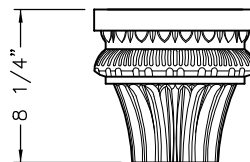

#19/21DEN CAPITAL

CAST ALUMINUM

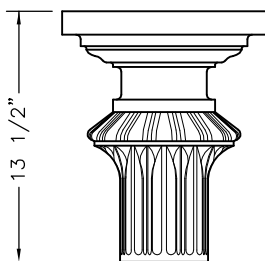

#21BOS CAPITAL

CAST IRON

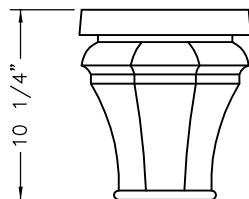

#21EVR CAPITAL

CAST IRON

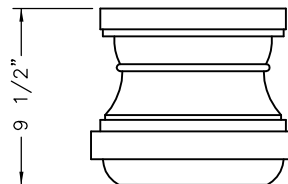

#21LD CAPITAL

CAST IRON

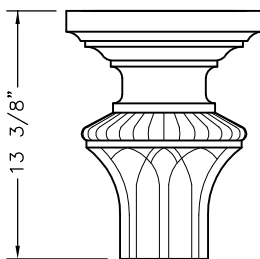

#21DC/16C CAPITAL

CAST ALUMINUM

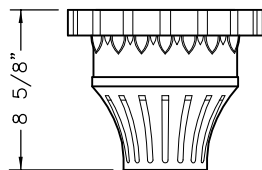

#19V/21V CAPITAL

CAST ALUMINUM

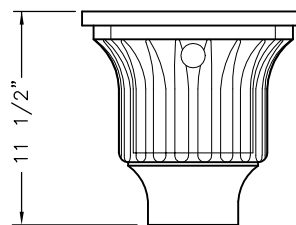

#19UT/21UT CAPITAL

CAST ALUMINUM

FINIALS

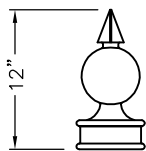

#22CEN FINIAL

CAST IRON

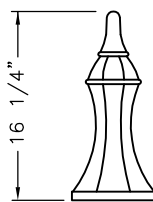

#18EVR FINIAL

CAST IRON

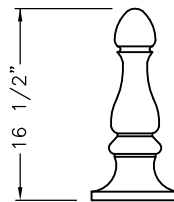

#18C FINIAL

CAST IRON

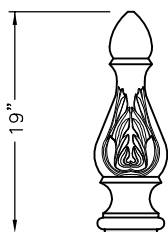

#20C FINIAL

CAST IRON

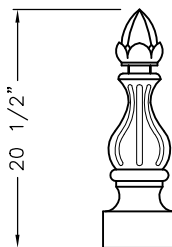

#22CHI FINIAL

CAST ALUMINUM

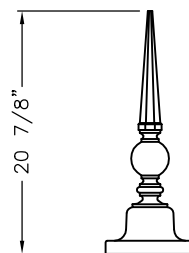

#22GL FINIAL

CAST ALUMINUM

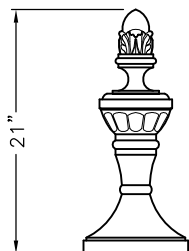

#22SJ FINIAL

CAST IRON

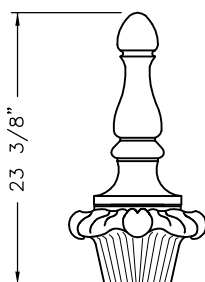

#17C/18C FINIAL

CAST IRON

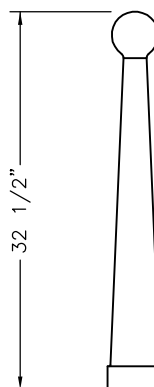

#22OAK FINIAL

CAST ALUMINUM

FINIALS

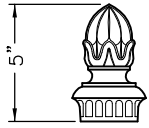

#22DS FINIAL

CAST IRON

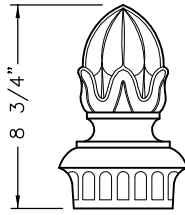

#22D FINIAL

CAST ALUMINUM

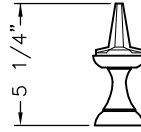

#22C FINIAL

CAST ALUMINUM

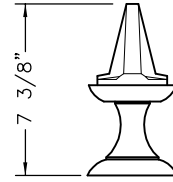

#22CL FINIAL

CAST IRON

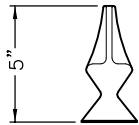

#22P FINIAL

CAST ALUMINUM

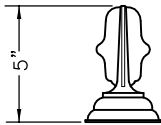

#110 FINIAL

POLYCARBONATE

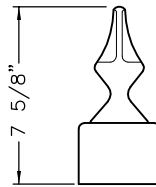

#22PEC FINIAL

CAST ALUMINUM

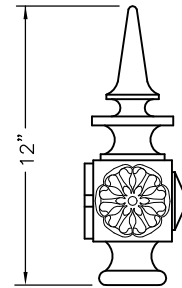

#22SL FINIAL

CAST ALUMINUM

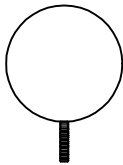

5"Ø BALL

ANODIZED

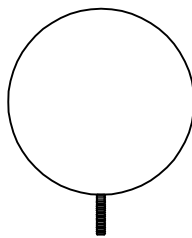

8"Ø BALL

ANODIZED

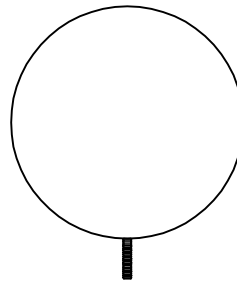

10"Ø BALL

ANODIZED

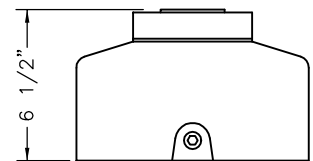

PEC CAP WITH
TWIST-LOCK
RECEPTACLE

CAST ALUMINUM